



**B.I.G.**  
CONSULTING  
INC.

**PHASE ONE**  
**ENVIRONMENTAL SITE**  
**ASSESSMENT**

**217 & 227 Cross Avenue and 571 – 595 Argus  
Road, Oakville, Ontario**

**Client**

Mr. Calrence Zichen Qian  
Oakville Argus Cross LP  
1-90 Wingold Avenue  
Toronto, Ontario, M6B 1P5

**Project Number**

BIGC-ENV-349F

**Prepared By:**

B.I.G. Consulting Inc  
12-5500 Tomken Road  
Mississauga, Ontario, L4W 2Z4  
T: 416.214.4880  
[www.bigconsultinginc.com](http://www.bigconsultinginc.com)

**Date Submitted**

September 19, 2022

## Table of Contents

<b>1.</b>	<b>Executive Summary .....</b>	<b>1</b>
<b>2.</b>	<b>Introduction .....</b>	<b>3</b>
	2.2 Phase One Property Information .....	3
<b>3.</b>	<b>Scope of Investigation .....</b>	<b>5</b>
<b>4.</b>	<b>Records Review .....</b>	<b>6</b>
	4.1 General 6	
	4.2 Environmental Source Information .....	17
	4.3 Physical Setting Sources .....	25
	4.4 Site Operating Records .....	28
<b>5.</b>	<b>Interviews .....</b>	<b>29</b>
<b>6.</b>	<b>Site Reconnaissance .....</b>	<b>30</b>
	6.1 General Requirements .....	30
	6.2 Specific Observations at Phase One ESA Property .....	30
	6.3 Written Description of Investigation .....	33
<b>7.</b>	<b>Review and Evaluation of Information .....</b>	<b>34</b>
	7.1 Current and Past Uses .....	34
	7.2 Potentially Contaminating Activities (PCAs) .....	34
	7.3 Areas of Potential Environmental Concern (APECs) .....	38
	7.4 Phase One ESA Conceptual Site Model .....	39
<b>8.</b>	<b>Conclusions .....</b>	<b>46</b>
	8.1 Whether Phase Two Environment Site Assessment Required Before RSC Submission .....	46
	8.2 Signatures .....	46
<b>9.</b>	<b>References .....</b>	<b>47</b>

## List of Figures

<b>Figure 1</b>	Site Location Plan
<b>Figure 2</b>	Phase One Study Area and Potentially Contaminating Activities (PCAs)
<b>Figure 3</b>	Site Plan and Areas of Potential Environmental Concern (APECs)

## List of Tables

<b>Table I</b>	Site Environmental Setting Data
<b>Table II</b>	Current and Past Land Uses
<b>Table III</b>	Potentially Contaminating Activities (PCAs)
<b>Table IV</b>	Areas of Potential Environmental Concern (APECs)

## List of Appendices

<b>Appendix A</b>	Limitation of Liability, Scope of Report, and Third-Party Reliance
<b>Appendix B</b>	Legal Survey Plan
<b>Appendix C</b>	Qualification of Assessors
<b>Appendix D</b>	Chain of Title Search
<b>Appendix E</b>	Ecolog ERIS Report
<b>Appendix F</b>	City Directory Summary
<b>Appendix G</b>	Other Government Records
<b>Appendix H</b>	Aerial Photographs/Fire Insurance Plans
<b>Appendix I</b>	Site Photographs

## Abbreviations and Acronyms

°C	degree Celsius
ANSI	Area of Natural and Scientific Interest
APEC	Area of Potential Environmental Concern
AST	Aboveground Storage Tank
BESR	Brownfields Environmental Site Registry
BIG	B.I.G. Consulting Inc.
BTEX	Benzene, Toluene, Ethylbenzene and Xylenes
CPU	Certificate of Property Use
EBR	Environmental Bill of Rights
EC	Electrical Conductivity
ECA	Environmental Compliance Approval
EPA	Environmental Protection Act
ERIS	Environmental Risk Information Services Ltd.
ESA	Environmental Site Assessment
EASR	Environmental Activity and Sector Registry
FIP	Fire Insurance Plan
FOI	Freedom of Information
ha	hectare(s)
L	litre(s)
m	metre(s)
m asl	metres above sea level
m bgs	metres below ground surface
MECP	Ministry of Environment, Conservation and Parks
PAH	Polycyclic Aromatic Hydrocarbon(s)
PCA	Potentially Contaminating Activity
PCB	Polychlorinated biphenyl
PHC	Petroleum Hydrocarbon(s)
PM	Particulate Matter
QPESA	Qualified Person for Environmental Site Assessment
RSC	Record of Site Condition
SAR	Sodium Adsorption Ratio
SCS	Site Condition Standard
SDS	Safety Data Sheet
TSSA	Technical Standards & Safety Authority
UST	Underground Storage Tank
VOC	Volatile Organic Compound(s)

# 1. Executive Summary

B.I.G. Consulting Inc. (BIG) was retained by Mr. Clarence Zichen Qian on behalf of Oakville Argus Cross LP (Client), to complete a Phase One Environmental Site Assessment (ESA) at the property located at 217 and 227 Cross Avenue and 571 - 595 Argus Road, in Oakville, Ontario (Site), as shown on Figure 1. The objective of the investigation was to support the filing of a Record of Site Condition (RSC) in accordance with Ontario Regulation 153/04 (O.Reg.153/04), as amended. It is BIG’s understanding that the Site will be redeveloped for residential purposes in the future, which would require an RSC.

A Phase One ESA is a systematic qualitative process to assess the environmental condition of a site based on its historical and current uses. This Phase One ESA was conducted in accordance with O.Reg.153/04 and in accordance with generally accepted professional practices.

The Site is located north of Cross Avenue and east of Argus Road, in Oakville, Ontario, as shown on Figure 1. The Site is irregular in shape and measures approximately 12,600 m<sup>2</sup> in size. The Site is currently occupied by four (4) commercial buildings (Site buildings). The Site at 217 Cross Avenue is developed with one (1) single-story commercial building that is occupied by Swiss Chalet and Harvey’s. The Site at 227 Cross Avenue is currently developed with one (1) single-story commercial building that is occupied by McDonald’s. The Site at 571 Argus Road is currently vacant and undeveloped. The Site at 581 Argus Road is currently occupied by one (1) three-story commercial building that is occupied by various medical practices. The Site at 587 to 595 Argus Road is currently occupied by one (1) single story commercial building that is occupied by various medical practices. The Site buildings have a combined footprint of approximately 1,900 m<sup>2</sup>, occupying approximately 15 % of the Site. The areas surrounding the Site building are covered with asphalt with some landscaping.

Please note that general environmental management and housekeeping practices were reviewed as part of this assessment insofar as they could impact the environmental condition of the Site. However, a detailed review of regulatory compliance issues was beyond the scope of our investigation. Based on the Phase One ESA findings, the following information is provided in support of the Qualified Person’s conclusion:

APEC	Location of APEC on Phase One Property	PCA	Location of PCA (On-Site or Off-Site)	Potential Contaminants of Concern	Media Potentially Impacted (Groundwater, soil and/or sediment)
<b>APEC 1:</b> Usage of de-icing salts	Exterior portion of the Site	“Other” – Usage of De-icing Salts	On-Site	Electrical Conductivity, SAR, Na and Cl-	Soil and Groundwater
<b>APEC 2:</b> Importation of Fill Material	Entire Site	#30 – Importation of Fill Material of Unknown Quality	On-Site	PAHs, metals, As, Sb, Se, Cr (VI), Hg, B-HWS, CN-	Soil
<b>APEC 3:</b> Copper impacts in soil	Eastern portion	#Other – Previously identified copper impacts in soil)	On-Site	Metals	Soil and Groundwater

APEC	Location of APEC on Phase One Property	PCA	Location of PCA (On-Site or Off-Site)	Potential Contaminants of Concern	Media Potentially Impacted (Groundwater, soil and/or sediment)
<b>APEC 4:</b> Transformer	Southern portion	#55 – Transformer Manufacturing, Processing and Use	On-Site	PCBs	Soil
<b>APEC 5:</b> PAH impacts in soil	Central portion	#Other – Previously identified PAH impacts in soil	On-Site	PAHs	Soil and Groundwater
<b>APEC 6:</b> Transformer	Northeastern portion	#55 – Transformer Manufacturing, Processing and Use	On-Site	PCBs	Soil
<b>APEC 7:</b> Autobody Shop	Eastern portion	#10 – Commercial Autobody Shops	Off-Site	VOCs, Metals, As, Sb, Se, Cr (VI), Hg, CN-	Groundwater
<b>APEC 8:</b> Former Fuel Tank	Eastern portion	#28 – Gasoline and Associated Products Storage in Fixed Tanks	Off-Site	PHCs and BTEX	Groundwater

- 1) *Area of Potential Environmental Concern (APEC) means the area on, in or under a Phase One Study Area where one or more contaminants are potentially present, as determined through the Phase One ESA, including through:*
  - a) *identification of past or current uses on, in or under the phase one property, and*
  - b) *identification of potentially contaminating activities.*
- 2) *Potentially contaminating activity means a use or activity set out in Column A of Table 2 of Schedule D that is occurring or has occurred in a Phase One Study Area.*
- 3) *PAHs - polycyclic aromatic hydrocarbons, PHCs - petroleum hydrocarbons, BTEX - benzene, toluene, ethylbenzene, xylenes, VOCs - volatile organic compounds, PCBs - polychlorinated biphenyls, SAR – sodium adsorption ratio, As – arsenic, Sb – antimony, Se – selenium, Cr(VI) – chromium VI and Hg – mercury.*

Based on the findings and conclusions of this Phase One ESA, a Phase Two ESA is required to assess the soil and groundwater conditions at the Site prior to submitting an RSC.

*This executive summary is a brief synopsis of the report and should not be read in lieu of reading the report in its entirety.*

## 2. Introduction

B.I.G. Consulting Inc. (BIG) was retained by Mr. Clarence Zichen Qian on behalf of Oakville Argus Cross LP (Client), to complete a Phase One Environmental Site Assessment (ESA) at the property located at 217 and 227 Cross Avenue and 571 - 595 Argus Road, in Oakville, Ontario (Site), as shown on Figure 1. The objective of the investigation was to support the filing of a Record of Site Condition (RSC) in accordance with Ontario Regulation 153/04 (O.Reg.153/04), as amended. It is BIG's understanding that the Site will be redeveloped for residential purposes in the future, which would require an RSC.

A Phase One ESA is a systematic qualitative process to assess the environmental condition of a site based on its historical and current uses. This Phase One ESA was conducted in accordance with O.Reg.153/04, as amended, and in accordance with generally accepted professional practices. Subject to this standard of care, BIG makes no express or implied warranties regarding its services and no third-party beneficiaries are intended.

### 2.2 Phase One Property Information

The Site is located north of Cross Avenue and east of Argus Road, in Oakville, Ontario, as shown on Figure 1. The Site is irregular in shape and measures approximately 12,600 m<sup>2</sup> in size. The Site is currently occupied by four (4) commercial buildings (Site buildings). The Site at 217 Cross Avenue is developed with one (1) single-story commercial building that is occupied by Swiss Chalet and Harvey's. The Site at 227 Cross Avenue is currently developed with one (1) single-story commercial building that is occupied by McDonald's. The Site at 571 Argus Road is currently vacant and undeveloped. The Site at 581 Argus Road is currently occupied by one (1) three-story commercial building that is occupied by various medical practices. The Site at 587 to 595 Argus Road is currently occupied by one (1) single story commercial building that is occupied by various medical practices. The Site buildings have a combined footprint of approximately 1,900 m<sup>2</sup>, occupying approximately 15 % of the Site. The areas surrounding the Site building are covered with asphalt with some landscaping.

The Site is bound to the north by Argus Road followed by commercial properties, to the east by commercial properties, to the south by Cross Avenue followed by community land use and to the west by Argus Road followed by commercial properties. The surrounding properties are shown on Figure 2.

The legal descriptions of the Site as obtained from the PIN abstracts are summarized below:

**217 Cross Avenue:** Part of Lot 13, 14 Concession 3 Trafalgar, South of Dundas Street, as in 765240; Oakville/Trafalgar. Subject to Easement H816821 over Part 1, 20R13210.

**227 Cross Avenue:** Part of Lot 13, Concession 3 Trafalgar, South of Dundas Street, Part 4, 5, 20R3864, subject to 487336, "subject to 487707"; "Amended July 28 '99 J. Menard". Subject to Easement H816820 over Parts 2 and 3, 20R13210; Town of Oakville.

**571 Argus Road:** Part of Lot 13 and 14, Concession 3 Trafalgar, South of Dundas Street, as in H857135; Oakville.

**581 Argus Road:** Lot 6, Plan 1333; Subject to Easement as in 304377; Town of Oakville.

**587 - 595 Argus Road:** Part Lot 5, Plan 1333, as in 380801; Oakville.

The Property Identification Numbers (PINs) are 24816-0043 (LT), 24816-0044 (LT), 24816-0114 (LT), 24816-0035 (LT), and 24816-0034 (LT). The legal survey plan is included in Appendix B.

**Table 2-1: Site Information**

<b>Site Details</b>	
Municipal Addresses	217 and 227 Cross Avenue and 571 – 595 Argus Road
Current Owners	2739828 Ontario Inc., 2810685 Ontario Inc., Oakville Argus Cross III Inc.
Beneficial Owners	Oakville Argus Cross LP, Oakville Argus Cross GP Inc., Oakville Argus Cross II LP, Oakville Argus Cross II GP Inc., Oakville Argus Cross III LP, Oakville Argus Cross III GP Inc., Distrikt Capital Holdings I Corp, Sud Oakville One LP
Owner Address	1-90 Wingold Avenue, Toronto, Ontario, M6B 1P5
Owner Contact Information	Name: Mr. Clarence Zichen Qian Position: Director of Development Email: clarence@distrikt.com
Legal Description	<b>217 Cross Avenue:</b> Part of Lot 13, 14 Concession 3 Trafalgar, South of Dundas Street, as in 765240; Oakville/Trafalgar. Subject to Easement H816821 over Part 1, 20R13210. <b>227 Cross Avenue:</b> Part of Lot 13, Concession 3 Trafalgar, South of Dundas Street, Part 4, 5, 20R3864, subject to 487336, “subject to 487707”; “Amended July 28 ’99 J. Menard”. Subject to Easement H816820 over Parts 2 and 3, 20R13210; Town of Oakville. <b>571 Argus Road:</b> Part Lots 13 and 14, Concession 3 Trafalgar, South of Dundas Street, as in H857135; Oakville. <b>581 Argus Road:</b> Lot 6, Plan 1333; Subject to Easement as in 304377; Town of Oakville. <b>587 - 595 Argus Road:</b> Part Lot 5, Plan 1333, as in 380801; Oakville.
Property Identification Number (PIN)	<b>217 Cross Avenue:</b> 24816-0044 (LT) <b>227 Cross Avenue:</b> 24816-0043 (LT) <b>571 Argus Road:</b> 24816-0114 (LT) <b>581 Argus Road:</b> 24816-0035 (LT) <b>587 and 595 Argus Road:</b> 24816-0034 (LT)
Property Size	12,600 m <sup>2</sup>
Approximate Universal Transverse Mercator (UTM) coordinates	Zone: 17 Easting: 606459.33 Northing: 4812434.26 (1m, NAD83, QGIS)



### 3. Scope of Investigation

The scope of work for the Phase One ESA consisted of the following activities:

- a) Reviewing the historical occupancy of the Site through the use of available archived and relevant municipal and business directories, Fire Insurance Plans (FIPs), topographical maps, and aerial photographs;
- b) Contacting municipal and provincial agencies to determine the existence of records of environmental regulatory non-compliance, if any, and reviewing such records where available;
- c) Obtaining an EcoLog Environmental Risk Information Services Ltd. (ERIS) report for the Site and surrounding properties within a 250 metres (m) radius of the Site;
- d) Reviewing available geological maps, well records and utility maps for the vicinity of the Site;
- e) Obtaining and reviewing a chain of title and assessment rolls for the Site;
- f) Reviewing available reports previously completed at the Site;
- g) Conducting interviews with designated Site representative(s) as a resource for current and historical Site information, as well as to provide BIG staff with unrestricted access to all areas of the Site and Site buildings as required by O.Reg. 153/04, as amended;
- h) Conducting a Site reconnaissance in order to identify any land use practices that may have impacted the environmental condition of the Site;
- i) Conducting a reconnaissance of the surrounding properties from the Site and publicly accessible areas in order to identify any land use practices that may have impacted the environmental condition of the Site; and,
- j) Preparing a report to document the findings.

The following sections summarize the information gathered by BIG during the Phase One ESA and identifies Potentially Contaminating Activities (PCAs) on the Site and in the Phase One Study Area, and Areas of Potential Environmental Concern (APECs) associated with the Site. APECs and PCAs are defined in O. Reg 153/04, as amended.

In completing the scope of work, BIG did not conduct any intrusive investigations, including sampling, analyses or monitoring.

BIG personnel who conducted assessment work for this project included Ms. Rebecca Morrison, M.Env.Sc and Mr. Darko Strajin, P.Eng.. An outline of their qualifications is provided in Appendix C.

## 4. Records Review

### 4.1 General

#### 4.1.1 Phase One Study Area Determination

The Site is located north of Cross Avenue and east of Argus Road, in Oakville, Ontario. The Phase One Study Area consists of properties within a distance of 250 m from the Site boundaries. The Phase One Study Area is bound by:

- a) Commercial, parkland and residential properties to the north;
- b) Commercial properties and community land use to the east;
- c) Commercial properties and community land use to the west; and,
- d) Oakville GO Transit Station and railway line to the south.

The surrounding properties within the Phase One Study Area are predominantly commercial land use. All properties wholly or partly within 250 m from the Site boundaries as presented in Figure 2 were included in the Phase One Study Area.

#### 4.1.2 First Developed Use Determination

Based on the reviewed records; 217 Cross Avenue was vacant and undeveloped prior to the mid 1960's when it was first developed for commercial use, 227 Cross Avenue was vacant and undeveloped prior to the mid 1930s when it was first developed for residential use, 571 Argus Road was vacant and undeveloped at the time of the Site reconnaissance, 581 Argus Road was vacant and undeveloped prior to the late 1970's when it was first developed for commercial use, and 587 to 595 Argus Road was vacant and undeveloped prior to the mid 1960's when it was first developed for commercial use.

A more detailed discussion of the Site history based on available documentation is provided in the following sections of the report.

#### 4.1.3 Fire Insurance Plans

BIG contracted Opta Information Intelligence to perform a search for FIPs, Property Underwriters Reports and Property Underwriters Plans covering the Site and/or lands within the Phase One Study Area. Based on the search, FIPs dated 1932 and 1967 were available for the Site and/or the Phase One Study Area, and two (2) Site plan reports dated 1976 and 1984 covered the Site and the Phase One Study Area. The FIPs obtained from Opta are included in Appendix H.

The following table summarizes the features of the Phase One Study Area as indicated on the reviewed FIPs. Building details were limited on the FIPs as indicated below.

<b>1932</b>	
Site	a) The Site does not appear on the fire insurance plan.
East/ Southeast	<ol style="list-style-type: none"> <li>a) Canadian National Railway tracks were located approximately 140 m southeast.</li> <li>b) A gasoline service station was located at 2 Dundas Street North approximately 215 m south. One (1) UST was located south of the building.</li> <li>c) Hillmer's Coal Yard was located at 512 Dundas Street North, currently 485 Trafalgar Road, approximately 190 m southeast. One (1) UST was located south of the building.</li> <li>d) Ford's Coal, wood and coal yard was located at 147 to 151 Dundas North, approximately 230 m south. One (1) UST is located east of the building at 147 Dundas North.</li> <li>e) Oakville Tire and Rubber Co. was located at 541 Dundas North, approximately 250 m east.</li> </ol>

<b>1967</b>	
Site	<p>a) The Site at 227 Cross Avenue was occupied by one steel framed glass building (greenhouse) with an attached garage.</p> <p>b) The Site at 587 – 589 Argus Road was occupied by a printing shop.</p> <p>c) The Site at 591 - 595 Argus Road was occupied by offices.</p>
East	<p>a) The property located at 562 Trafalgar Road, approximately 90 m northeast, was occupied by an auto service station, with one (1) UST north of the building.</p> <p>b) British Paints (Canada) Ltd. was located at 547 Trafalgar Road, approximately 160 m northeast. One (1) UST was located to the north of the building.</p>
South	<p>a) A diaper service was located at 218 Cross Avenue, approximately 20 m south, with one (1) fuel oil UST and one (1) gasoline UST.</p> <p>b) Canadian National Railway tracks are located approximately 140 m southeast.</p> <p>c) Hillmers Fuel and Ice Ltd. was located at 489 Trafalgar Road, approximately 155 m southeast. One (1) UST was located south of 489A, and one (1) oil UST was located east of 489B.</p> <p>d) J. A. Wotherspoon and Son (Foundry) was located at 142 to 148 Cross Avenue, approximately 175 m southwest.</p> <p>e) A fuel oil dealer with four (4) fuel oil tanks was located at 480 Trafalgar Road, approximately 180 m southeast</p> <p>f) Main Lumber Ltd. was located at 485 Trafalgar Road, approximately 190 m southeast, with one (1) UST located south of building 485C.</p>
West	<p>a) A sheet metal workshop was located at 572 Argus Road, approximately 20 m west.</p> <p>b) A lithograph printing facility was located at 570 Argus Road, approximately 20 m west.</p> <p>c) The property located at 185 Cross Avenue was occupied by James R. Kendall Leather Co. LTD., approximately 65 m southwest. Dominion was located at 125 Cross Avenue, Blocks A and B, approximately 220 m southwest. Two (2) fuel oil ASTs were located east of the building at Block B.</p>
<b>1976</b>	
East	<p>a) The Site at 217 Cross Avenue was occupied by a single-story commercial building, operating as a restaurant.</p>
<b>1984</b>	
Site	<p>a) The Site at 227 Cross Avenue was occupied by a single-story commercial building, occupied by Harvey's Restaurant.</p> <p>b) The Site at 217 Cross Avenue was occupied by a single-story commercial building, occupied by Mother's Pizza Parlour.</p>

Based on the information gathered from the review of the FIPs, the following PCAs were identified:

- a) The Site at 587 Argus Road was occupied by a printing shop in 1967. The waste generated from printing is considered to be environmentally insignificant, no PCAs were identified.
- b) The property located at 570 Argus Road, approximately 20 m west, was occupied by a lithograph printing facility in 1967. The waste generated from printing is considered to be environmentally insignificant, no PCAs were identified.
- c) The property located at 572 Argus Road, approximately 20 m west, was occupied by a sheet metal workshop in 1967. The property is associated with PCA#33 – Metal Treatment, Coating, Plating and Finishing.
- d) The property located at 218 Cross Avenue, approximately 20 m south, was occupied by a diaper service in 1967. One (1) fuel oil UST was located west of the building and one (1) gasoline UST was

located north of the building. The property is associated with PCA#28 – Gasoline and Associated Products Storage in Fixed Tanks.

- e) The property located at 185 Cross Avenue, approximately 65 m southwest, occupied by James R. Kendall Leather Co. Ltd. had operations of tanning in 1967. The property is associated with PCA#53 – Tannery.
- f) The property located at 562 Trafalgar Road, approximately 90 m northeast, was occupied by an auto service station in 1967 with one (1) UST north of the building. The property is associated with PCA#10 – Commercial Autobody Shops and PCA#28 – Gasoline and Associated Products Storage in Fixed Tanks.
- g) The property approximately 140 m southeast, was occupied by the Canadian National Railway in 1932 and 1967. The property is associated with PCA#46 – Rail Yards, Tracks and Spurs.
- h) The property located at 547 Trafalgar Road, approximately 160 m northeast, was occupied by British Paints (Canada) Ltd. and had one (1) fuel oil UST in 1967. The property is associated with PCA#39 – Paints Manufacturing, Processing and Bulk Storage and PCA#28 – Gasoline and Associated Products Storage in Fixed Tanks.
- i) The property located at 142 to 148 Cross Avenue, approximately 175 m southwest, was occupied by J. A. Wotherspoon and Son in 1967. The property is listed as having operations of a foundry. The property is associated with PCA#32 – Iron and Steel Manufacturing and Processing.
- j) The property located at 480 Trafalgar Road, approximately 180 m southeast, was occupied by a fuel oil dealer with four (4) fuel oil tanks. The property is associated with PCA#28 – Gasoline and Associated Products Storage in Fixed Tanks.
- k) The property located at 485 Trafalgar Road (previously 512 Dundas North), approximately 190 m southeast, was occupied by Hillmer’s Coal Yard in 1932 and Main Lumber Ltd. in 1967. One (1) fuel oil UST was located south of 485C. The property is associated with PCA#28 – Gasoline and Associated Products Storage in Fixed Tanks.
- l) The property located at 2 Dundas Street North, approximately 215 m south, was occupied by a gasoline service station in 1932. One (1) fuel oil UST was located south of the building. The property is associated with PCA#28 – Gasoline and Associated Products Storage in Fixed Tanks.
- m) The property located at 125 Cross Avenue, Blocks A and B, approximately 220 m southwest, was occupied by Dominion in 1932. Two (2) fuel oil ASTs were located east of Block B. The property is associated with PCA#28 – Gasoline and Associated Products Storage in Fixed Tanks.
- n) The property located at 147 to 151 Dundas Street North, approximately 230 m south, was occupied by Ford’s Coal, a wood and coal yard in 1932. One (1) UST was located west of the building at 147 Dundas North. The property is associated with PCA#28 – Gasoline and Associated Products Storage in Fixed Tanks.
- o) The property located at 541 Dundas Street North, approximately 250 m south, was occupied by Oakville Tire and Rubber Co. in 1932. The property is associated with PCA#10 – Commercial Autobody Shops.

#### 4.1.4 Chain of Title

A chain of title was completed for the Site by Stewart Davey, an independent title searcher. The chronological Chain of Title search back to the Crown provided to BIG is provided in Appendix D, summarized in Table II, and indicated the following entities associated with the ownership as part of the Site:

Year	Name of Owner
<b>217 Cross Avenue – 24816-0044 (LT)</b>	
Prior to 1831	The Crown
<b>Lot 13 Chain #1</b>	
1831 to 1845	William Chisholm
1845 to 1854	George K. Chisholm
1854 to 1866	Robert K. Chisholm
1866 to 1911	John Cross
<b>Lot 14 Chain #2</b>	
1831 to 1845	William Chisholm
1845 to 1854	George K. Chisholm
1854 to 1866	Robert K. Chisholm
1866 to 1870	John Cross
1870 to 1883	William Wardell
1883 to 1911	John Cross
<b>Merge of Chains #1 and #2</b>	
1911 to 1970	Charles Henry Cross
1970 to 1975	Roland Allan Cornwall
1975 to 1982	D.L. Fowles Developments Ltd.
1982 to 1982	Rosburn Limited (formerly 418040 Ontario Ltd.)
1982 to 1991	Douglas William Beer
1991 to 2004	Oak-Lane Park Investments Inc. (formerly 135142 Canada Limited)
2004 to 2020	1137528 Ontario Limited 1691498 Ontario Inc.
2020 to present	2739828 Ontario Inc.
<b>227 Cross Avenue – 24816-0043 (LT)</b>	
Prior to 1831	The Crown
1831 to 1845	William Chisholm
1845 to 1854	George K. Chisholm
1854 to 1866	Robert K. Chisholm
1866 to 1911	John Cross
1911 to 1919	Charles Henry Cross
1919 to 1922	James Igatt
1922 to 1925	Arthur C. Daubney
1925 to 1929	Percy Casburn
1929 to 1971	Martha Elizabeth Daubney Frederick Colinwood Daubney
1971 to 1976	Frederick Colinwood Daubney Mildred Viola Daubney James Frederick Daubney
1976 to 1978	Oakland Mercury Sales Limited
1978 to 1982	Roshorn Limited
1982 to 1998	Anthony Joseph Allum
1998 to 2001	1271673 Ontario Ltd.
2001 to 2013	1467088 Ontario Inc.
2013 to 2021	Octopus Investment Corp.
2021 to present	2810685 Ontario Inc.

Year	Name of Owner
<b>571 Argus Road – 24816-0114 (LT)</b>	
<b>Chain #1 Lot 13</b>	
Prior to 1831	The Crown
1831 to 1845	William Chisholm
1845 to 1854	George K.Chisholm
1854 to 1866	Robert K. Chisholm
1866 to 1911	John Cross
<b>Chain #2 Lot 14</b>	
Prior to 1831	The Crown
1831 to 1845	William Chisholm
1845 to 1854	George K. Chisholm
1854 to 1866	Robert K. Chisholm
1866 to 1870	John Cross
1870 to 1883	William Wardell
1883 to 1911	John Cross
<b>Merge of Chains #1 and #2</b>	
1911 to 1921	Charles Henry Cross
1921 to 1921	Walter Ward Price
1921 to 1924	Walter G. Thomas Robert John Gaskin Walter Ward Price Ernest S. Glassio Oliver Hazzelwood
1924 to 1926	Oliver Hazzelwood
1926 to 1929	Margaret McGee
1929 to 1930	James Mullen
1930 to 1933	Margaret McGee Thomas Glacier Mary Anne Glacier
1933 to 1933	Oliver Hazzlewood
1933 to 1937	Estate of Oliver Hazzlewood
1937 to 1952	Wilson Robinson
1952 to 1952	Jacan Boyko
1952 to 1953	Ann Boyko Stella Moscow Sophia Niukalyk
1953 to 1954	Jacob Boyko Michael Mutzak Stella Moscow John Niukalyk Ann Boyko et-al
1954 to 1959	Oakville Motel Company Limited Harold Robert Sanders
1959 to 1960	Jacob Boyko Michael Mutzak

Year	Name of Owner
	John Tims
1960 to 1969	Julia Dniprenko Anna Boyko
1969 to 1971	Patrick J. Curran
1971 to 1987	Trafalgar Medical Building Limited
1987 to 1989	The Oakville School of Dancing Ltd.
1989 to 1993	Pentacon Inc.
1993 to 1997	Regional Medical Properties (Argus) Inc
1997 to 1998	1082955 Ontario Limited
1998 to 2006	Oakville (HI) Purchaseco Inc.
2006 to 2020	1691498 Ontario Inc. 1137528 Ontario Inc.
2020 to present	2739828 Ontario Inc.
<b>581 Argus Road – 24816-0035 (LT)</b>	
Prior to 1831	The Crown
1831 to 1845	William Chrisholm
1845 to 1854	George K. Chrisholm
1854 to 1866	Robert K. Chisholm
1866 to 1871	John Cross
1871 to 1883	William Wardell
1883 to 1911	John Cross
1911 to 1921	Charles H. Cross
1921 to 1921	Walter Wardell
1921 to 1924	Walter Thomas
1924 to 1926	Oliver Hezzlewood
1926 to 1929	Margaret Magee
1929 to 1937	James Miller
1937 to 1952	Wilson Nelson Robinson
1952 to 1952	Jacan Boyko
1952 to 1953	Anna Boyko Stella Maskaluk Sophia Maskaluk
1953 to 1954	Jacob Boyko Michael Mutzak John Muskaluk
1954 to 1959	Oakville Motel Company Limited
1959 to 1959	Robert Wright Davies
1959 to 1966	Snow Properties Limited
1966 to 1970	Snow Construction Limited
1970 to 1981	Trafalgar Medical Building Limited
1981 to 1987	Lewis Gilbert
1987 to 1987	Klaus Dietzold
1987 to 1989	Wallmarc Wood Industries Limited
1989 to 1989	Regional Medical Properties Inc.
1989 to 1990	829210 Ontario Limited The Manufacturers Life Insurance Company

<b>Year</b>	<b>Name of Owner</b>
1990 to 1991	Robert G Jones George E. Riley Gregory J. Walsh Michel Keeton Gregory W. Thomson The Manufacturers Life Insurance Company
1991 to 1992	Joan Alice Manwaring Joanne E. Riley Sherry Thomson Gregory J. Walsh Michel Keeton The Manufacturers Life Insurance Company
1992 to 2002	The Manufacturers Life Insurance Company
2002 to 2021	Adamson Properties Inc.
2021 to 2022	Embee Argus Limited
2022 to Present	Oakville Argus Cross III Inc.
<b>587 to 595 Argus Road – 24816-0034 (LT)</b>	
Prior to 1831	The Crown
1831 to 1845	William Chisholm
1845 to 1854	Goerge K. Chisholm
1854 to 1866	Robert K. Chisholm
1866 to 1871	John Cross
1871 to 1883	William Wardell
1883 to 1911	John Cross
1911 to 1921	Charles H. Cross
1921 to 1921	Walter Wardell
1921 to 1924	Walter Thomas
1924 to 1926	Oliver Hezzlewood
1926 to 1929	Margaret Magee
1929 to 1937	James Miller
1937 to 1952	Wilson Nelson Robinson
1952 to 1952	Jacon Boyko
1952 to 1953	Anna Boyko Stella Maskaluk Sophia Maskaluk
1953 to 1954	Jacob Boyko Michael Mutzak John Maskaluk
1954 to 1959	Oakville Motel Company Limited
1959 to 1959	Robert Wright Davies
1959 to 1966	Snow Properties Limited
1966 to 1974	Snow Construction Limited
1974 to 1993	North Ennisclare Realty Limited
1993 to 1996	Toronto-Dominion Bank
1996 to 2016	1157349 Ontario Inc.
2016 to 2022	Embee Argus Limited
2022 to Present	Oakville Argus Cross III Inc.



Based on the review of the chain of title, no PCAs were identified.

#### 4.1.5 Environmental Reports

Previous investigations were made available for review by BIG. The following investigations were reviewed in support of this Phase One ESA report. It is noted that the following reports cover a portion of the Site:

1. Terrapex (2019a) Phase I and Phase II Environmental Site Assessment, 217 Cross Avenue and 571 Argus Road, Oakville, Ontario. Terrapex Environmental Ltd. October 11, 2019.
2. Terrapex (2019b) Phase I Environmental Site Assessment Update, 217 Cross Avenue and 571 Argus Road, Oakville, Ontario. Terrapex Environmental Ltd. November 4, 2019.
3. BIG (2019) Preliminary Geotechnical Investigation, 217 Cross Avenue and 571 Argus Road, Oakville Ontario. B.I.G Consulting Inc. December 3, 2019.
4. BIG (2020) Phase I Environmental Site Assessment, 227 Cross Avenue Road, Oakville Ontario. B.I.G Consulting Inc. December 22, 2020.
5. BIG (2021a) Geotechnical Investigation, 217 & 227 Cross Avenue and 571 Argus Road, Oakville, ON. B.I.G. Consulting Inc. February 16, 2021.
6. BIG (2021b) Phase One Environmental Site Assessment, 217 & 227 Cross Avenue, and 571 Argus Road, Oakville, Ontario. B.I.G. Consulting Inc. February 17, 2021.
7. BIG (2021c) Phase Two Environmental Site Assessment, 217 & 227 Cross Avenue, and 571 Argus Road, Oakville, Ontario. B.I.G. Consulting Inc. February 17, 2021.
8. BIG (2021d) Hydrogeological Investigation, 217 & 227 Cross Avenue and 571 Argus Road, Oakville, Ontario. B.I.G. Consulting Inc. March 9, 2021.
9. Fisher (2021a) Phase I Environmental Site Assessment, 581 Argus Road, Oakville, Ontario. Fisher Environmental Ltd. June 1, 2021.
10. Fisher (2021b) Phase I Environmental Site Assessment, 587 to 595 Argus Road, Oakville, Ontario. Fisher Environmental Ltd. June 1, 2021.
11. BIG (2022a) Preliminary Geotechnical Investigation, 581 – 587 Argus Road, Oakville, Ontario. B.I.G. Consulting Inc. March 13, 2022.
12. BIG (2022b) Phase II Environmental Site Assessment, 581 – 587 Argus Road, Oakville, Ontario. B.I.G. Consulting Inc. March 17, 2022.
13. BIG (2022c) Phase One Environmental Site Assessment, 217 & 227 Cross Avenue and 571 – 595 Argus Road, Oakville, Ontario. B.I.G. Consulting Inc. September 19, 2022.

The applicable environmental information related to the Site is summarized below.

<b>Terrapex (2019a) Phase I and II ESA</b>	
Objective	Identify former and existing potential environmental concerns at the Site and on neighbouring properties; and investigate the potential for soil and groundwater quality at the Site. Note, this report was prepared for 217 Cross Ave and 571 Argus Road, not the entire Site.
Potential Environmental Concerns Identified	<ul style="list-style-type: none"> <li>• Importation of fill material of unknown quality at the Site</li> <li>• Transformer located on Site</li> </ul>
Program	<ul style="list-style-type: none"> <li>• Advancement of six (6) boreholes (MW101, MW102, BH103, MW104, MW105, and BH106) up to a maximum depth of 3.05 m below ground surface (bgs).</li> <li>• Installation of four (4) monitoring wells (MW101, MW102, MW104, and MW105).</li> </ul>

<b>Terrapex (2019a) Phase I and II ESA</b>	
	<ul style="list-style-type: none"> <li>• Soil samples submitted for the analyses of petroleum hydrocarbons (PHCs), volatile organic compounds (VOCs), semi-volatile organic compounds (SVOCs), polychlorinated biphenyls (PCBs), metals and inorganics.</li> <li>• Groundwater samples submitted for the analyses of PHCs, VOCs, SVOCs, metals and inorganics.</li> </ul>
Site Condition Standards	MECP (2011) Table 2 Full Depth Generic Site Condition Standards in a Non-Potable Ground Water Condition for industrial/commercial/community (ICC) property with coarse textured soil.
Soil	<ul style="list-style-type: none"> <li>• The stratigraphy consists of asphalt underlain by sand and gravel followed by fill consisting of sandy silt and native silty clay soil.</li> <li>• Shale bedrock was encountered between 2.29 and 2.90 m bgs.</li> </ul>
Groundwater	<ul style="list-style-type: none"> <li>• Water levels ranged from 2.29 to 2.45 m bgs (September 19, 2018).</li> </ul>
Soil Conditions	<ul style="list-style-type: none"> <li>• Sodium adsorption ratio (SAR) was detected at MW105-1a from 0-0.61 m bgs (13.5 µg/g) above the applicable MECP Table 2 SCS of 12 µg/g.</li> </ul>
Groundwater Conditions	<ul style="list-style-type: none"> <li>• Chloride was detected at MW105 (1,640,000 µg/L) above the applicable MECP Table 2 SCS of 790,000 µg/L.</li> <li>• Sodium was detected at MW104 (1,470,000 µg/L) and MW105 (500,000 µg/L) above the applicable MECP Table 2 SCS of 490,000 µg/L.</li> </ul>

<b>Terrapex (2019b) Phase I Environmental Site Assessment Update</b>	
Objective	To verify that no significant changes occurred within the Site or surrounding areas since the Phase I and II were conducted. Note, this report was prepared for 217 Cross Ave and 571 Argus Road, not the entire Site
Potential environmental impacts identified	The Phase I ESA update work program did not identify any evidence to suggest that, since the report date of the previous Phase I and II ESAs, there is any new or materially changed potential environmental concerns at the Site.

<b>BIG (2019) Geotechnical Investigation</b>	
Objective	To establish the local geological settings at the Site. Note, this report was prepared for 217 to 227 Cross Ave and 571 Argus Road, not the entire Site.
Program	<ul style="list-style-type: none"> <li>• Advancement of six (6) boreholes (BH1 to BH6) the depths ranged between 2.3 m to 17.7 m bgs.</li> <li>• Piezometers were installed within three (3) boreholes BH3, BH4 and BH6 for long-term groundwater level observations.</li> </ul>
Soil	<ul style="list-style-type: none"> <li>• The stratigraphy at the site consisted of topsoil or asphalt, underlain by fill, followed by native silt to clayey silt till deposits.</li> <li>• Shale bedrock was encountered from 1.8 to 3.1 m bgs.</li> </ul>

<b>BIG (2020) Phase I Environmental Site Assessment</b>	
Objective	Identify existing or former potential sources of environmental concern at the Site at 227 Cross Avenue, not the entire Site.
Potential environmental impacts identified	<ul style="list-style-type: none"> <li>• Use of de-icing salts across the entire Site.</li> <li>• Fill material may have been imported to the Site.</li> </ul>

<b>BIG (2021a) Geotechnical Investigation</b>	
Objective	Investigate subsurface conditions for the Site and give geotechnical recommendations and identify potential geotechnical hazards. Note, this report was prepared for 217 to 227 Cross Ave and 571 Argus Road, not the entire Site.
Field Program	<ul style="list-style-type: none"> <li>• Advancement of fifteen (15) boreholes (BH101 to BH115) the depths ranged between 5.5 m to 7.6 m bgs.</li> <li>• BH106, BH114 and BH115 were cored through the bedrock to depths of 23.4 m, 23.3 m and 23.3 m bgs respectively.</li> </ul>
Site Stratigraphy	<ul style="list-style-type: none"> <li>• The general stratigraphy at the site consists of topsoil, pavement or asphalt, overlying existing fills, underlain by clayey silt till followed by shale bedrock.</li> <li>• Shale was encountered at depths ranging between 1.7 to 3.1 m bgs.</li> </ul>
Groundwater Observations	<ul style="list-style-type: none"> <li>• Water level = 1.72 m to 21.09 m bgs (February 8, 2021).</li> </ul>

<b>BIG (2021b) Phase One Environmental Site Assessment</b>	
Objective	Identify former and existing potential environmental concerns at the Site for Oakville Argus Cross LP. Note, this report was prepared for 217 to 227 Cross Avenue and 571 Argus Road, not the entire Site.
Potential Environmental Concerns Identified	<ul style="list-style-type: none"> <li>• Use of de-icing salts at the Site.</li> <li>• Importation of fill material of unknown quality at the Site.</li> <li>• Autobody shop at 570 Argus Road, approximately 20 m west.</li> <li>• Former sheet metal shop at 568, 570 and 572 Argus Road, approximately 20 m west.</li> </ul>

<b>BIG (2021c) Phase Two Environmental Site Assessment</b>	
Objective	Investigate soil and groundwater quality at the Site. Note, this report was prepared for 217 to 227 Cross Avenue and 571 Argus Road, not the entire Site.
Program	<ul style="list-style-type: none"> <li>• Advancement of fifteen (15) boreholes (BH101 and BH115) to a maximum depth of 23.4 m bgs, respectively, and installation of fifteen (15) monitoring wells (MW101 and MW115).</li> <li>• Soil samples submitted for the analysis of petroleum hydrocarbons (PHCs), volatile organic compounds (VOCs), polycyclic aromatic hydrocarbons (PAHs), metals and inorganics.</li> <li>• Groundwater samples submitted for the analysis of PHCs, BTEX, VOCs, PAHs, metals and inorganics.</li> </ul>
Site Condition Standards	<ul style="list-style-type: none"> <li>• MECP (2011a) Table 2 Full depth SCS for residential/parkland/institutional land use with potable groundwater coarse textured soil.</li> </ul>
Soil	<ul style="list-style-type: none"> <li>• The stratigraphy at the Site comprised of asphalt pavement or topsoil underlain by fill materials comprised of clayey silt and sandy silt, followed by native materials comprised of clayey silt till and highly weathered shale bedrock.</li> </ul>
Groundwater	<ul style="list-style-type: none"> <li>• Groundwater levels ranged from 1.72 m to 4.77 m bgs in shallow wells and 17.91 to 21.09 m bgs in deep wells (February 8, 2021).</li> </ul>

<b>BIG (2021c) Phase Two Environmental Site Assessment</b>	
	<ul style="list-style-type: none"> <li>Hydraulic conductivity ranged from <math>5.34 \times 10^{-5}</math> to <math>1.58 \times 10^{-8}</math> m/s with a geometric mean of <math>3.95 \times 10^{-7}</math>.</li> <li>Groundwater flow direction was determined to be towards the south.</li> </ul>
Soil Conditions	<ul style="list-style-type: none"> <li>Copper was detected at BH101-SS1 from 0-0.61 m bgs (493 µg/g) and BH106-SS2 from 0.76-1.37 m bgs (188 µg/g) above the applicable MECP Table 2 SCS of 140 µg/g.</li> </ul>
Groundwater Conditions	<ul style="list-style-type: none"> <li>All groundwater samples submitted were detected below applicable SCS.</li> </ul>

<b>BIG (2021d) Hydrogeological Investigation</b>	
Objective	Establish local hydrogeological settings at the Site. Note, this report is focused on 217 to 227 Cross Avenue and 571 Argus Road, not the entire Site.
Program	<ul style="list-style-type: none"> <li>Advancement of fifteen (15) monitoring wells (MW101 to MW115) up to a maximum depth of 23.4 m bgs.</li> <li>Conduct single well response tests at selected wells.</li> </ul>
Soil	<ul style="list-style-type: none"> <li>The stratigraphy at the Site is comprised of asphalt followed by granular, underlain by clayey silt and sandy silt fill, clayey silt till and shale bedrock.</li> </ul>
Groundwater	<ul style="list-style-type: none"> <li>Groundwater levels ranged from 1.72 to 21.09 on February 8, 2021.</li> <li>Hydraulic conductivity ranged from <math>5.34 \times 10^{-5}</math> to <math>1.58 \times 10^{-8}</math> m/s with a geometric mean of <math>3.95 \times 10^{-7}</math>.</li> </ul>

<b>Fisher (2021a) Phase I Environmental Site Assessment</b>	
Objective	Identify existing or former potential sources of environmental concern.
Potential environmental impacts identified	No evidence of actual surface or sub-surface contamination associated with the Site and other properties within the Phase I Study Area.

<b>Fisher (2021b) Phase I Environmental Site Assessment</b>	
Objective	Identify existing or former potential sources of environmental concern.
Potential environmental impacts identified	No evidence of actual surface or sub-surface contamination associated with the Site and other properties within the Phase I Study Area.

<b>BIG (2022a) Preliminary Geotechnical Investigation</b>	
Objective	To establish the local geological settings at the Site. Note, this report was prepared for 581 - 595 Argus Road, not the entire Site.
Program	<ul style="list-style-type: none"> <li>Advancement of five (5) boreholes (BH1 to BH5) the depths ranged between 2.3 m to 17.7 m bgs.</li> <li>Monitoring wells were installed within all five (5) boreholes (MW1 to MW5) for long-term groundwater level observations.</li> </ul>
Soil	<ul style="list-style-type: none"> <li>The stratigraphy at the site consisted of asphalt, underlain by fill, followed by native clayey silt till followed by shale bedrock.</li> <li>Shale bedrock was encountered from 2.3 to 2.6 m bgs.</li> </ul>

<b>BIG (2022b) Phase II Environmental Site Assessment</b>	
Objective	Investigate soil and groundwater quality at the Site. Note, this report was prepared for 581 - 595 Argus Road, not the entire Site.
Program	<ul style="list-style-type: none"> <li>• Advancement of five (5) boreholes (BH1 to BH5) to a maximum depth of 27.6 m bgs, respectively, and installation of five (5) monitoring wells (MW1 to MW5).</li> <li>• Soil samples submitted for the analysis of polycyclic aromatic hydrocarbons (PAHs), metals and inorganics.</li> <li>• Groundwater samples submitted for the analysis of PAHs.</li> </ul>
Site Condition Standards	<ul style="list-style-type: none"> <li>• MECP (2011a) Table 2 Full depth SCS for residential/parkland/institutional land use with potable groundwater coarse textured soil.</li> </ul>
Soil	<ul style="list-style-type: none"> <li>• The stratigraphy at the Site comprised of asphalt underlain by fill materials comprised of clayey silt/silty clay, followed by native materials comprised of clayey silt till/silty clay till and highly weathered shale bedrock.</li> </ul>
Groundwater	<ul style="list-style-type: none"> <li>• Groundwater levels ranged from 4.24 m to 4.71 m bgs in shallow wells and 9.05 to 19.04 m bgs in deep wells (October 18, 2021).</li> </ul>
Soil Conditions	<ul style="list-style-type: none"> <li>• Fluoranthene was detected at BH4-SS1 from 0.0 - 0.61 m bgs (0.93 µg/g) above the applicable MECP Table 2 SCS of 0.69 µg/g.</li> </ul>
Groundwater Conditions	<ul style="list-style-type: none"> <li>• The groundwater sample submitted for PAHs was detected below applicable SCS.</li> </ul>

Based on the review of the previous reports, the follow PCAs were identified:

- a) The Site at 217 and 227 Cross Avenue and 571 Argus Road was found to have evidence of the use of de-icing salts and fill material of unknown quality at the Site. The Site is associated with PCA#30 – Importation of Fill Material of Unknown Quality and PCA#Other – Usage of De-icing Salts.
- b) Copper was identified in soil in exceedance of the applicable MECP Table 2 Site Condition Standards at 217 and 227 Cross Avenue. The Site is associated with PCA#Other – Previously identified copper impacts in soil.
- c) PAHs were identified in soil in exceedance of the applicable MECP Table 2 Site Condition Standards at 581 Argus Road. The Site is associated with PCA#Other – Previously identified PAH impacts in soil.
- d) The property located at 570 Trafalgar Road, approximately 15 m east, was identified as a commercial autobody shop. The property is associated with PCA#10 - Commercial Autobody Shops.
- e) The property located at 568, 570 and 572 Argus Road, approximately 20 m west, was identified as a former sheet metal shop. The property is associated with PCA#34 – Metal Fabrication.

## 4.2 Environmental Source Information

### 4.2.1 Federal and Provincial Database Search

A search of provincial, federal and private environmental databases for records pertaining to the Site and properties within the Phase One Study Area was conducted by ERIS. BIG has confirmed neither the completeness nor the accuracy of the records that were provided. A copy of the ERIS report is provided in Appendix E. A summary of the significant findings is provided below.

#### 4.2.3.1 Waste Disposal Sites

The ERIS search included the following waste disposal sites databases:

- a) Anderson's Waste Disposal Sites (1860s to present)
- b) Waste Disposal Sites – MOE CA Inventory (October 2011 to March 31, 2022)
- c) Waste Disposal Sites MOE 1991 Historical Approval Inventory (Up to October 1990)

No records were identified for the Site or the properties within the Phase One Study Area.

#### **4.2.3.2 Boreholes (1875 to July 2018)**

No records were identified for the Site. A total of five (5) borehole records were identified for the properties within the Phase One Study Area which were advanced for geotechnical or geological investigations from 1958 to 1966. The general stratigraphy of the Phase One Study Area as outlined in the borehole records consist of topsoil, underlain by sand followed by clay and shale bedrock.

#### **4.2.3.3 Certificates of Approval (1985 to October 30, 2011)**

No records were identified for the Site. The following certificates of approval identified within the Phase One Study Area are summarized below:

- a) The property located at Cross Avenue/Argus Road, approximately 40 m south, occupied by R.M. of Halton, had a certificate of approval for water in 1999. Based on the description of the record, no PCAs were identified.
- b) The property located at 564 Trafalgar Road, approximately 70 m east, occupied by Taco Bell of Canada, had a certificate of approval for industrial air in 1994. Based on the description of the record, no PCAs were identified.
- c) The property located at 562 Trafalgar Road, approximately 90 m northeast, occupied by Imperial Oil Limited, had a certificate of approval for industrial sewage works in 2009. Based on the description of the record, no PCAs were identified.
- d) The property located at 196 South Service Road West, approximately 200 m west, occupied by Fieldfresh Farms Ltd., had a certificate of approval for industrial air in 1996. Based on the description of the record, no PCAs were identified.
- e) The property located at 312 Davis Road, approximately 220 m northeast, occupied by Carstar Corporate Collision Centres Inc., had a certificate of approval for air in 2003. Based on the description of the record, no PCAs were identified.

#### **4.2.3.4 Ontario Regulation 347 Waste Generator Summary (1986 to February 2022)**

The Site was identified in the database. The waste generators that were identified for the Site and properties within the Phase One Study Area are summarized below:

- a) The Site at 581 Argus Road, occupied by Med-Chem Laboratories Ltd., CML HealthCare, Argus Medical Centre, LifeLabs LP, Adamson Properties Inc., MCTU Diagnostics Limited, and Camista Holdings, was listed as a waste generator of pathological wastes between 1989 to 2022, photoprocessing wastes between 1994 to 2001, pharmaceutical wastes in 2016, 2018, 2020, 2021 and 2022 and oil skimmings and sludges in 2014. As medical laboratories have disposal protocol and the quantity of waste generated from photoprocessing is considered to be environmentally insignificant, no PCAs were identified.
- b) The Site at 587 Argus Road, occupied by Dr. Sam Jomehri, was listed as a waste generator of pathological wastes and photo processing wastes residues from 2016 to 2021. The Site was listed as having operations of dentistry. As dentists have disposal protocol, no PCAs were identified.
- c) The Site at 595 Argus Road, occupied by E. Mymryk Investments Inc., was listed as a waste generator of photo processing wastes between 1986 and 1998. Given the quantity of waste generated from photo processing is considered to be environmentally insignificant, no PCAs were identified.

- d) The property located at 603 Argus Road, north adjacent, occupied by Inside Health Inc., was listed as a waste generator of pathological wastes in 2018. The property was listed as having operations of health practitioners. As health practitioners have disposal protocol, no PCAs were identified.
- e) The property located at 586 Argus Road, approximately 20 m west, occupied by Dr. Gregory A. Shaw and 586 Argus Clinic Office of Physicians, was listed as a waste generator of photo processing wastes between 1993 and 2003 and pathological wastes and pharmaceuticals between 2014 and 2022. As health practitioners have disposal protocol and given the quantity of waste generated from photo processing is considered to be environmentally insignificant, no PCAs were identified.
- f) The property located at 214 Cross Avenue, approximately 20 m south, occupied by Priestly demolition Inc., was listed as a waste generator of PCB's and residues between 2007 and 2008. The property was listed as having operation of site preparation contractors. As the contractor has disposal protocol, no PCAs were identified.
- g) The property located at 200 Cross Avenue, approximately 20 m south, occupied by Grascan on behalf of Metrolinx, was listed as a waste generator of crankcase oils and lubricants in 2020. As the contractor has disposal protocol, no PCAs were identified.
- h) The property located at 234 South Service Road, approximately 50 m north, occupied by Cormack Animal Clinic Limited and Animal Hospital of Oakville, was listed as a waste generator of pathological wastes and pharmaceuticals between 1997 and 2021. The property was listed as having operations of veterinary clinics. As veterinarians have disposal protocol, no PCAs were identified.
- i) The property located at 232 South Service Road, approximately 50 m north, occupied by Regional Municipality of Halton and Regional Municipality of Halton Health Department, was listed as a waste generator of pathological and pharmaceutical wastes between 2015 and 2021. As the Region has disposal protocol, no PCAs were identified.
- j) The property located at 185 Cross Avenue, approximately 65 m southwest, occupied by 915643 Ontario Inc., was listed as a waste generator of in 2012. Based on the inadequate information provided by ERIS, no PCAs were identified.
- k) The property located at 165 Cross Avenue, approximately 115 m southwest, occupied by Hepworth and Damas Endodontics, was listed as a waste generator of pathological wastes and pharmaceutical wastes between 2014 and 2022. The property was listed as having operation of health practitioners. As health practitioners have disposal protocol, no PCAs were identified.
- l) The property located at 547 Trafalgar Road, approximately 160 m northeast, occupied by Terrapex Environmental Ltd., and Gears Bike Shop, was listed as a waste generator of light fuels, oil skimmings and sludges between 2010 and 2021. The property was listed as having operation of sporting goods stores. As the retail store has disposal protocol, no PCAs were identified.
- m) The property located at 148 Cross Avenue, approximately 175 m southwest, occupied by Wotherspoon Foundry Ltd., was listed as a waste generator of steel making residues, acid waste, paint/pigment/coating residues, petroleum distillates and waste oils and lubricants between 1986 and 2001. The property is associated with PCA#32 – Iron and Steel Manufacturing and Processing.
- n) The property located at 485 Trafalgar Road, approximately 190 m southeast, occupied by Main Lumber Co. and West Marine, was listed as a waste generator of waste oils and lubricants, paint/pigment/coating residues, aromatic solvents, organic laboratory chemicals, polymeric resins, amines and compressed gases between 1992 and 2017. The property was listed as having operations of forest product warehouse and automotive parts and accessories stores. Based on the description of operations, no PCAs were identified.

- o) The property located at 312 Davis Road, approximately 220 m northeast, occupied by 1737126 Ontario Ltd., was listed as a waste generator of light fuels in 2019. Based on the inadequate information provided by ERIS, no PCAs were identified.
- p) The property located at 125 Cross Avenue, approximately 220 m southwest, occupied by Loblaw Companies Inc. and Value Village Stores, was listed as a waste generator of pathological wastes, aliphatic solvents and residues, waste compressed gases including cylinders, miscellaneous waste organic chemicals, detergents and soaps, pharmaceuticals, halogenated pesticides and herbicides, waste crankcase oils and lubricants, acid solutions containing heavy metals, miscellaneous wastes and inorganic chemicals, wastes from the use of pigments, coatings and paints, detergents and soaps, other specified inorganic sludges, slurries or solids, organic non-halogenated pesticide and herbicide wastes, and alkaline solutions containing other metals and non-metals (not cyanide) between 2015 and 2022. The property is listed as having operations of Supermarkets and other grocery (except convenience) stores. Based on the inadequate information provided by ERIS, no PCAs were identified.

#### **4.2.3.5 Dry Cleaning Facilities (January 2004 to December 2019)**

No records were identified for the Site or the properties within the Phase One Study Area.

#### **4.2.3.6 National Pollutant Release Inventory (1993 to May 2017)**

No records were identified for the Site or the properties within the Phase One Study Area.

#### **4.2.3.7 TSSA Historic Incidents (2006 to June 2009)**

No records were identified for the Site or the properties within the Phase One Study Area.

#### **4.2.3.8 Pesticide Register (1988 to March 2022)**

No records were identified for the Site. The following records were identified for the properties within the Phase One Study Area:

- a) One (1) record for the property located at 546 Trafalgar Road, approximately 70 m east.
- b) Eight (8) records for the property located at 125 Cross Avenue, approximately 220 m southwest.

These records indicated that the properties were either a vendor, limited vendor or retail vendor of pesticides and no manufacturing of pesticides was identified. As such, no PCAs were identified based on these records.

#### **4.2.3.9 Fuel Storage Tanks**

The ERIS search included a search of the following fuel storage tank databases:

- a) Fuel Storage Tank (Up to February 28, 2022)
- b) Historic Fuel Storage Tank (Pre January 2010)
- c) List of TSSA Expired Facilities (Up to February 2022)
- d) Private and Retail Fuel Storage Tanks (1989 to 1996)
- e) Retail Fuel Storage Tanks (1999 to September 30, 2021)
- f) Commercial Fuel Oil Tanks (Up to February 28, 2022)
- g) TSSA Variances for Abandonment of Underground Storage Tanks (Up to February 28, 2022)
- h) Anderson's Storage Tanks (1915 to 1953)

No records were identified for the Site. The following records were identified for the property within the Phase One Study Area:



- a) The property located at 570 Trafalgar Road, approximately 15 m east, occupied by Oak-Land Lincoln Mercury Sales and a Ford dealership had one (1) record of a private storage tank in 1994 and one (1) propane vehicle convenience centre. The property is associated with PCA#28 – Gasoline and Associated Products Storage in Fixed Tanks.
- b) The property located at 562 Trafalgar Road, approximately 90 m northeast, occupied by Mac's Convenience Stores Inc., Geetanjali Adhyapak O/A Gas Station, Trafalgar Esso Self Serve, 1285118 Ontario Inc., and Zulfi Esso had five (5) records of liquid fuel storage tanks in 1989 and four (4) records of liquid fuel storage tanks in 2009, one (1) record of a retail fuel storage tank in 1995 and four (4) records of retail fuel storage tanks at service stations – gasoline, oil and natural gas. The property was listed as having operations of a gasoline station. The property is associated with PCA#28 – Gasoline and Associated Products Storage in Fixed Tanks.

#### **4.2.3.10 Ontario Spills (1988 to September 2020; December 2020 to March 2021)**

No records were identified for the Site. The following spills were identified for the properties within the Phase One Study Area:

- a) The property located at 570 Trafalgar Road, approximately 15 m east, occupied by Trafalgar Road Oakland Mercury had a 5-litre hydraulic fluid spill from a truck at the dealership due to weld/seam failure in December 1989. Based on the description of the spill, no PCAs were identified.
- b) Approximately 3 L of radiator fluid and 40 L of glycol coolant spilled to ground in 2009 and 2021 respectively, at 214 Cross Avenue, approximately 20 m south. The radiator fluid and coolant were likely transported to the nearest storm sewer, no PCAs were identified.
- c) A tankfull of gasoline spilled to pavement due to material failure in 1989 and another spill of gasoline to a concrete pad occurred in 1990 at 562 Trafalgar Road, approximately 90 m northeast. Based on the description of the incident, the Site is associated with PCA#Other – Gasoline spill to ground surface.
- d) Approximately 350 L of surfactant and 20 L of engine oil were spilled to ground in 1992 and 2006 respectively, at the intersection of Cross Avenue and Trafalgar Road, approximately 115 m east. The engine oil and surfactant were likely transported to the nearest storm sewer, no PCAs were identified.
- e) Hydrocarbon contamination was identified in 1996 at the corner of South Service Road East and Trafalgar Road, approximately 115 m east. Based on the description of the incident, no PCAs were identified.
- f) A leak of refrigerant gas occurred in 2007, 2008, 2014 and 2017 at 125 Cross Avenue, approximately 220 m southwest. Based on the description of the records, no PCAs were identified.

#### **4.2.3.11 Scott's Manufacturing Directory (1992 to March 2011)**

The Site was identified in this database. The following manufacturers were identified for the Site and the properties within the Phase One Study Area:

- a) The Site at 591 Argus Road, occupied by Target Marketing Corp. was listed as having operations of manufacturing office equipment, electrical appliances, television and radio sets, electronic parts and equipment, jewellery, watches, precious stones and precious metals, and stationery and office supplies in 1979. Based on the description of operation, no PCAs were identified.
- b) The Site at 595 Argus Road, occupied by Rubicon Publishing Inc., was listed as having operations of Book Publishers in 1987. Based on the description of operations, no PCAs were identified.
- c) The property located at 586 Argus Road, approximately 20 m west, occupied by Dionex Canada Ltd., was listed as having operations of professional equipment and supplies in 1986. Based on the description of operations, no PCAs were identified.

- d) The property located at 165 Cross Avenue, approximately 115 m southwest, occupied by Instant Imprints Canada Inc., was listed as having operations of commercial screen printing, other printing, textile product mills, sign manufacturing and lessors of non-financial intangible assets. The waste generated from printing is considered to be environmentally insignificant, no PCAs were identified.
- e) The property located at 226 South Service Road East, approximately 95 m northwest, occupied by Rubicon Publishing Inc., was listed as a book publisher in 1987. Based on the description of operations, no PCAs were identified.
- f) The property located at 117 Cross Avenue, approximately 200 m southwest occupied by Colourchrome Imaging, was listed as digital printing and sign manufacturing in 1990. Based on the description of operations, no PCAs were identified.

#### **4.2.3.12 Water Well Information System (Up to September 2021)**

Nine (9) records were identified for the Site. The wells were installed in 2004 and 2020 for observation purposes to a maximum depth of 5.1 m bgs. Based on the well record, the general soil description of the Site consisted of silty sand, sand and shale bedrock. Fifteen (15) records were identified within the Phase One Study Area. The wells were installed between 2007 and 2020 for monitoring, test hole, observation and dewatering purposes at depths ranging from 2.4 m to 6.4 m bgs. Based on the well records, the general soil stratigraphy in the vicinity of the Site consisted of fill, silty sand, sand and shale bedrock.

#### **4.2.2 Municipal City Directories**

A search for Oakville City Directories was completed by LGI Copy Service Canada in order to identify the occupancy history of the Site and properties within the Phase One Study Area for potential environmental concerns. Based on the review of the directories dated 1958, 1965, 1971, 1975, 1984, 1989, 1994, 2000, summarized in Appendix F. It should be noted that the 1958 City directories were the earliest available City directories for the Site and Phase One Study Area. The following significant findings were identified:

- a) The Site at 217 Cross Avenue first appeared in 1965 and was occupied by a residential building until 1975. The Site was occupied by Mother's restaurant between 1983 and 1989, and The Friendly Greek in 2000. Based on the description of records, no PCAs were identified.
- b) The Site at 227 Cross Avenue first appeared in 1965 and was occupied by Daubey FC Florist. The Site was occupied by Harvey's between 1984 and 1994, and Coffee Time in 2000. Based on the description of records, no PCAs were identified.
- c) The Site at 571 Argus Road did not appear in the City Directory.
- d) The Site at 581 Argus Road first appeared in 1971 and was occupied by Russell's Clinic Pharmacy. The Site was occupied by Oakville X-Ray in 1975, Trafalgar Medial Building Ltd., Mackenzie Pharmacy, Medical Clinic, and Dental Clinic from 1975 to 1983, MDS Laboratories and Paedodontist Clinic in 1983, RMR Management Services Ltd., from 1983 to 1994, Adcom A, Dr. Joseph Namias, and Teeshin Resources Ltd. in 1989, Columbia Health Care, Dr Jones Vein and Laser Centre, Laser Centres of Ontario, in 1994, and Argus Medical Centre, Argus Medical Diet Clinic, MCTU Diagnostics, Physical Edge Physio, Med-Chem, Med Care Pharmacy Lab, Nadel Engineering, and multi-tenant residential from 1994 to 2000. Based on the description of records, no PCAs were identified.
- e) The Site at 583 Argus Road did not appear in the City Directory.
- f) The Site at 585 Argus Road did not appear in the City Directory.
- g) The Site at 587 Argus Road first appeared in 1971 and was occupied by Associated Printing Services until 1975. The Site was occupied by The Printing Shop in 1983, Gnathic Management Services from 1989 to 2000, and Darby Management Services and a residential tenant from 1994

- to 2000. The waste generated from printing is considered to be environmentally insignificant, no PCAs were identified.
- h) The Site at 589 Argus Road first appeared in 1971 and was occupied by Snow Construction Ltd. in 1971. The Site was occupied by North Ennisclare Realty in 1975, Mid-Knight Catering in 1983, Composition Ultratype Inc. in 1989, Executayne Marketing Limited in 1994, and a residential tenant in 2000. Based on the description of records, no PCAs were identified.
  - i) The Site at 591 Argus Road first appeared in 1971 and was occupied by ASL Traffic Management Ltd. in 1971. The Site was occupied by Ontario Weekly News Association in 1975, Baumann John BRK Insurance Agency in 1989, Sunny Choi Fashion House in 1994, and Target Marketing Corp in 2000. Based on the description of records, no PCAs were identified.
  - j) The Site at 593 Argus Road first appeared in 1971 and was occupied by Graphic Square Litho Plate Making Service from 1971 to 1975. The Site was occupied by ABF Business Forms Limited in 1989, and The MacPhee Workshop and Principle Designs in 1994. Based on the description of records, no PCAs were identified.
  - k) The Site at 595 Argus Road first appeared in 1971 and was occupied by Jaymac Coatings Ltd. Alcoholic Beverage Controls from 1971 to 1975. The Site was occupied by Graphic Square in 1983, Stewart Lake Resources Inc. in 1989, Galaxy Satellite Programming in 1994, and Canadian Traffic Services Group in 2000. Based on the description of records, no PCAs were identified.
  - l) The property located at 233 Cross Avenue, east adjacent, was occupied by Affinity Travel Inc. in 2000 and Top Hat Cleaners in 2000. Based on the description of records, no PCAs were identified.
  - m) The property located at 214 Cross Avenue, approximately 20 m south, was occupied by Canadian Pacific Express Co./ Canadian National Railway between 1965 and 1971 and Cancafe International in 2000. The property is associated with PCA#46 – Rail Yards, Tracks and Spurs.
  - n) The property located at 570 Argus Road, approximately 20 west, was occupied by Tollefson Lithographing Ltd. Litho in 1971, Allison Trophies and Engraving in 1975 and Argus Automotive in 2000. The Site is associated with PCA#10 – Commercial Autobody Shops.
  - o) The property located at 572 Argus Road, approximately 20 m west, was occupied by Oakville Sheet Metal Co. LTD between 1965 to 1975. The property is associated with PCA#33 - Metal Treatment, Coating, Plating and Finishing and PCA#34 – Metal Fabrication.
  - p) The property located at 580 Argus Road, approximately 20 m west, was occupied by Power Spray Car Wash in 1975, Jet Auto Centre between 1989 and 1994 and Ace Automotive in 2000. The property is associated with PCA#10 – Commercial Autobody Shops.
  - q) The property located at 187 Cross Avenue, approximately 55 m southwest, was occupied by Rodeo Dry Cleaners, Cross and Argus Car Wash Ltd., and Baker’s Dozen Donuts in 1994, and Burlington Dry Cleaners, A Fine Details, Baker’s Dozen Donuts, Fine Details Inc., Thai Satay and More and one residential tenant in 2000. The property is associated with PCA#37 – Operation of Dry Cleaning Equipment (where chemicals are used).
  - r) The property located at 185 Cross Avenue, approximately 65 m southwest, was occupied by James R. Kendall Leather Co. Ltd. between 1965 and 1975, The Trailer Centre Repairs Trailers in 1975, Duncans Industrial Hardware from 1975 to 1983, King Car Service Centres Inc. in 1984, and Mr. Submarine in 1994. The property is associated with PCA#10 – Commercial Autobody Shops and PCA#53 – Tannery.
  - s) The property located at 562 Trafalgar Road, approximately 90 m northeast, was occupied by Texaco Canada Inc., Flieger’s Texaco Service Station and Roy Fleiger Ltd Service Station between 1965 and 1989, and Trafalgar Esso Self Serve in 1994. The property is associated with PCA#28 – Gasoline and Associated Products Storage in Fixed Tanks.

- t) The property located at 494 Trafalgar Road, approximately 105 m east, was occupied by Imperial Oil Co. Storage Tanks from 1965 to 1971. The property is associated with PCA#28 - Gasoline and Associated Products Storage in Fixed Tanks.
- u) The property located at 547 Trafalgar Road, approximately 160 m northeast, was occupied by British Paints (Canada) LTD in 1965, Queenston Towne Motors in 1975, Queenston Towne Leasing from 1983 to 1989, and Towne Chevrolet Oldsmobile Geo and Towne Leasing from 1994 to 2000. The property is associated with PCA#10 – Commercial Autobody Shops and PCA#39 – Paints Manufacturing, Processing and Bulk Storage.
- v) The property located at 125 Cross Avenue, approximately 220 m southwest, was occupied by Keith’s Cleaners Ltd in 1965, Kendall Jas R Leather Co Ltd. between 1965 and 1971, Firestone Tire and Rubber Co of Canada Ltd between 1965 and 1989, Moor’s Tire Centre and Oakville Cycle and Sports Sales and Repair in 1975, Woolco Auto Dept in 1983, Woolco Auto Centre between 1989 and 1994, and Cadet Cleaners between 1984 and 2000, and Trafalgar Village Dental Group in 1994. The property is associated with PCA#10 – Commercial Autobody Shops, PCA#37 – Operation of Dry Cleaning Equipment (where chemicals are used) and PCA#53 – Tannery.
- w) The property located at 312 Davis Road, approximately 220 m northeast, was occupied by AV Piacente Ltd. in 1983, Carstar Trafalgar Collision (formerly Trafalgar Collision Service, Trafalgar Collision Service Automotive Body Repairs and Trafalgar Collision Service) between 1965 to 1975 and 1989 to 2000 and A Bang Up Job Everytime in 2000. The property is associated with PCA#10 – Commercial Autobody Shops.
- x) The property located at 468 Trafalgar Road, approximately 220 m southeast, was occupied by Card’s Fina Service Station from 1965 to 1971, Noel’s Fina Service Station in 1975, Fenco Consultants Ltd. and Botterell Ltd. in 1983, Computers-R-Us, Lliv Harry A Insurance Brokers, Tranplan Association, Big Brother of Halton, Frontiersmen Signs, and High-Tech Neon Inc. in 1989, Birders Nature Store and Cooper Hall Direct Marketing in 1994, and Backyard Nature Store and De Thomas Financial Corp in 2000. The property is associated with PCA#10 – Commercial Autobody Shops and PCA#28 – Gasoline and Associated Products Storage in Fixed Tanks.

The remaining properties within the Phase One Study Area did not appear to be associated with any PCAs as per Table 2, Schedule D of O.Reg.153/04, as amended.

### **4.2.3 Ontario Ministry of Environment, Conservation and Parks Records**

#### **4.2.3.1 Ministry of the Environment, Conservation and Parks (MECP)**

The Ministry of Environment, Conservation and Parks (MECP) was contacted through the Freedom of Information and Protection of Privacy Act (FOI) for copies of any records they had pertaining to the Site on September 19, 2022.

A written response from some of the regulatory agencies such as the MECP typically requires several weeks to months. A written response from the MECP is pending at the time of this Phase One ESA. The request is included in Appendix G.

#### **4.2.3.2 MECP Databases**

The ERIS report summarized in the Federal and Provincial Database Search section of the report included a summary of MECP databases. The databases include the following: MECP Environmental Bill of Rights (EBR), Environmental Activity and Sector Registry (EASR), Environmental Compliance Approval (ECA), MECP Brownfields Environmental Site Registry (BESR), MECP Hazardous Waste Information Network (HWIN) and MECP Waste Disposal Sites. The following record was identified:

- a) The property located at 562 Trafalgar Road, approximately 90 m northeast, was registered in the ECA database for industrial sewage works in 2009.

- b) The property located 547 Trafalgar Road, approximately 160 northeast, was registered in the ESAR database for automotive refinishing facility in 2012 and for construction dewatering in 2020. The property is associated with PCA#10 – Commercial Autobody shops.
- c) The property located at 312 Davis Road, approximately 220 m northeast, was registered in the EBR database for discharge into the natural environment other than water (i.e., Air) in 2002 and was registered in the ECA database for air in 2003.

#### **4.2.3.3 Record of Site Condition (RSC)**

An RSC summarizes the environmental conditions of a property as determined by a qualified person (QP) by conducting a Phase One ESA, and where necessary, a Phase Two ESA, confirmatory sampling and a risk assessment. Upon completion of the necessary environmental Site assessments, an RSC for an assessed property can be filed with the MECP and added to the BESR database. This online, publicly available database can be searched to identify what properties may have potential environmental concerns.

Based on the search of the MECP's BESR database completed by ERIS, no records were identified at the Site. The following records were identified for the properties within the Phase One Study Area:

- a) The Site with no municipal address, approximately 200 m, southeast, filed an RSC for Commercial Use. Due to the limited information available for review, no PCAs were identified.
- b) The Property located at 148 Cross Avenue, approximately 175 m southwest, filed an RSC for commercial and residential property use in 1999. Due to the limited information available for review, no PCAs were identified.
- c) The property located at 485 Trafalgar Road, approximately 190 m southeast, filed an RSC for commercial property use in 2008. Due to the limited information available for review, no PCAs were identified.

#### **4.2.4 Technical Standards and Safety Authority**

Requests were made to the TSSA by email on June 6 and June 9, 2022 for information regarding fuel storage at the Site and the adjacent properties. A copy of the TSSA requests are provided in Appendix G.

Email responses from TSSA dated June 7, and June 9, 2002 were received and are included in Appendix G. Based on the search results, no records were identified at the Site.

Based on the search results, the property located at 570 Trafalgar Road, approximately 15 m east, had one (1) record of an active propane fuel service at a vehicle convenience centre. Based on the description of the record, no PCAs were identified.

### **4.3 Physical Setting Sources**

#### **4.3.1 Aerial Photographs**

Aerial photographs were obtained in order to review the development and land use history of the Site, as well as to the land in the immediate vicinity of the Site. Aerial photographs dated 1934, 1965, 1979 and 1988 were obtained from ERIS and aerial photographs dated 2002 and 2018 were obtained from Google Earth. The aerial photographs were collected based on availability from the archives at available intervals to best capture the changes at the Site. BIG notes that at the time of this Phase One ESA, the 1947 aerial photograph was the earliest available photograph for the Site and Phase One Study Area.

The development and land use history of the Site and adjacent properties as depicted on the reviewed aerial photography is summarized in Table 3-1. Copies of the aerial photographs are included in Appendix H.

**Table 4-1: Aerial Photograph Observations**

Aerial Photograph Year	Observations
1934	<ul style="list-style-type: none"> <li>a) The Site at 227 Cross Avenue appears to be developed with one (1) residential building.</li> <li>b) The Sites at 217 Cross Avenue and 571-595 Argus Road appear to be undeveloped.</li> <li>c) North of the Site appears to be undeveloped land.</li> <li>d) The land east adjacent of the Site appears to be developed with three (3) buildings.</li> <li>e) Trafalgar Road appears to have been developed.</li> <li>f) The land to the south of the Site appears to be undeveloped.</li> <li>g) Railway tracks appear to be located approximately 140 m south of the Site.</li> <li>h) The land to the west of the Site appears to be undeveloped.</li> </ul>
1965	<ul style="list-style-type: none"> <li>a) The Site at 227 Cross Avenue appears to be developed with one (1) building and three (3) greenhouses.</li> <li>b) The ground surface at 581-595 Argus Road appears to be disturbed but remains undeveloped.</li> <li>c) The land to the north of the Site appears to have been developed with commercial buildings.</li> <li>d) The Queen Elizabeth Way appears to have been developed.</li> <li>e) The land to the east of the Site appears to have been developed with commercial buildings.</li> <li>f) Multiple residential properties appear to have been developed to the south of the Site on Cross Avenue.</li> <li>g) The land to the west of the Site appears to have been developed with commercial properties.</li> </ul>
1979	<ul style="list-style-type: none"> <li>a) The Site at 227 Cross Avenue appears to have been developed with one (1) commercial building with a paved parking area to the northwest.</li> <li>b) The Site at 217 Cross Avenue appears to have been developed with one (1) commercial building with a paved parking area to the northwest.</li> <li>c) The Site at 581 appears to have been developed with one (1) commercial building with a paved parking area to the north.</li> <li>d) The Site at 587-595 Argus Road appears to have been developed with two (2) commercial buildings with paved parking to the northwest along Argus Road.</li> <li>e) The surrounding Phase One Study Area has been developed with commercial properties to the north and commercial and residential properties to the east, west and south.</li> </ul>
1988	a) No significant changes were observed since the 1979 aerial photograph.
2002	a) No significant changes were observed since the 1979 aerial photograph.
2018	a) No significant changes were observed since the 1979 aerial photograph.

Based on the review of the aerial photographs, the follow PCA was identified:

- a) Fill material may have been imported to the Site to regrade the Site. The Site is associated with PCA#30 – Importation of Fill Material of Unknown Quality.
- b) Railway tracks are located approximately 140 m south of the Site. The property is associated with PCA#46 – Rail Yards, Tracks and Spurs.

#### 4.3.2 Topography, Hydrology and Geology

The following physiographic, geological and soil maps were reviewed on June 9, 2022:

- a) Atlas of Canada – Toporama Topographic Map (Toporama);
- b) Ontario Base Map (OBM);
- c) Ontario Ministry of Energy, Northern Development and Mines (MENDM) website, Bedrock Geology of Ontario, 2011 – MRD 126; and Paleozoic Geology of Southern Ontario, 2007 – MRD 219 (KML format);
- d) Ontario MENDM website, Surficial Geology of Southern Ontario, 2010. (KML format); and,
- e) Ontario MENDM website, Physiography of Southern Ontario 2007 (KML format).

Based on the review of the above maps, the following information was obtained:

- a) The Site is at an elevation of approximately 102 metres above sea level (m asl), generally at the same elevation as properties to the north, south, east and west of the Site. The Site is relatively flat.
- b) No water bodies are located on the Site. A tributary to Morrison Creek is situated approximately 300 m east of the Site. Lake Ontario is situated approximately 2.0 km southeast of the Site. Based on the groundwater flow direction found in a previous report (BIG 2021c), groundwater is assumed to flow toward the south.
- c) The bedrock in the general area consists of shale, limestone, dolostone and siltstone and is part of the Georgian Bay Formation, Blue Mountain formation, Billings Formation, Collingwood Member and Eastview Member. The approximate depth to bedrock was obtained from the well records map of Ontario (MECP, 2021) and is approximately 3 m below ground surface.
- d) The surficial geology of the Site is described as Paleozoic bedrock.
- e) The physiography of the Site is within the Iroquois Plains and is characterized as Shale Plains.

#### 4.3.3 Fill Material

Fill can be used to re-grade a property and to backfill excavations. Based on the review of the historical information, there is potential that fill materials have been imported to the Site.

#### 4.3.4 Water Bodies, Areas of Natural Significance and Ground Water Information

There are no water bodies located on the Site. A tributary to Morrison Creek is situated approximately 300 m east of the Site. Lake Ontario is situated approximately 2.0 km southeast of the Site.

Based on the review of available resources from the Ministry of Natural Resources and Forestry (MNRF) on June 9, 2022, no areas of natural significance were identified at the Site or within the Phase One Study Area.

The MECP (2020) Source Protection Information Atlas was accessed on June 9, 2022. The search of the website indicated that the Site is not located within an area designated in a municipal official plan as a well-head protection area or any other designation identified by the municipality for the protection of groundwater.

The property, and all other properties located, in whole or in part, within 250 metres of the boundaries of the property, are supplied by a municipal drinking water system, as defined in the *Safe Drinking Water Act, 2002*.

#### **4.3.5 Well Records**

##### **4.3.5.1 Water Wells**

The MECP maintains a database (published from 1955 to present) of water wells drilled in Ontario in accordance with Ontario Regulation 903. The Ontario Well Record website was accessed on June 9, 2022, to identify if any wells exist on the Site or within the Phase One Study Area. Based on the search, two (2) records were identified at the Site. The wells were installed in 2004 and 2018 for observation purposes to a maximum depth of 5.1 m bgs. Based on the well records, the general soil description of the Site consisted of fill, sand and shale. Forty-two (42) records were identified within the Phase One Study Area located to the north, northeast, west and south. The wells were installed between 2004 to 2021 for monitoring, test hole, observation and dewatering purposes at depths ranging from 0.3 m to 6.1 m bgs. Based on the well records, the general soil stratigraphy in the vicinity of the Site consisted of fill, sand and clay, underlain by shale. The approximate depth to bedrock is 3 m bgs. Based on the well records, groundwater levels were determined to be approximately 3.9 m bgs.

It should be noted that the ERIS report identified nine (9) records on Site and fifteen (15) well records within the Phase One Study Area.

##### **4.3.5.2 Oil, Gas, and Salt Well**

A search of the Oil, Gas & Salt Resources Library (2014) website was completed to identify oil, gas and salt wells within the vicinity of the Site on June 9, 2022. The search of the website indicated there were no oil, gas or salt wells identified to be located at the Site or within the Phase One Study Area.

#### **4.4 Site Operating Records**

In general, a request is usually made to the property representative for copies of any operating records pertaining to the environmental conditions at the Site. Records would include: regulatory permits; Safety Data Sheets (SDS) for all chemicals that were handled on-Site; underground utility drawings; inventories of chemicals, chemical usage, and chemical storage areas; inventory of aboveground storage tanks (ASTs) and USTs; environmental monitoring data; correspondence pertaining to an order or request by the MECP or TSSA; waste management records; process, production, and maintenance documents; records of spills and records of discharges of chemicals; emergency response and contingency plans, including spill prevention and contingency plans; environmental audit reports; and site plans of the facility showing areas of production and manufacturing.

No Site operating records were available to review.



## 5. Interviews

An interview was conducted by BIG staff with the individual identified to be the most knowledgeable about both the current and historical Site uses. The interview was conducted by phone on August 16, 2022 in order to obtain information to assist in identifying details of potentially contaminating activities, potential contaminant pathways in, on, or below the Site, and areas of potential environmental concern. Any information provided during the interviews is presented alongside information from the Site reconnaissance in Section 6.

During the completion of this Phase One ESA, the following individual was interviewed based on their knowledge of the Site operations:

- a) Mr. Clarence Zichen Qian, Director of Development at Oakville Argus Cross LP, who has knowledge of the Site since 2019.

Information obtained during the interview is provided below, in the relevant sections.

## 6. Site Reconnaissance

### 6.1 General Requirements

The Phase One ESA Site reconnaissance was conducted on Friday, June 10, 2022 between 11:30 am and 12:30 pm by Mr. Raymond Co, M.Env.Sc under the supervision of Mr. Darko Strajin, P.Eng., QP<sub>ESA</sub>. On the day of the Site reconnaissance, the weather was sunny (approximately 18°C). The Site is currently occupied by four (4) commercial buildings.

The Site and the adjoining properties were observed from the Site and/or publicly accessible areas. Photographs documenting the Site visit are included in Appendix I.

### 6.2 Specific Observations at Phase One ESA Property

#### 6.2.1 Site Description and Buildings

The Site is located south of the Queen Elizabeth Way, north of Cross Avenue and east of Argus Road, in Oakville, Ontario, as shown on Figure 1. The Site is irregular in shape and measures approximately 12,570 m<sup>2</sup> in size. The Site is currently occupied by four (4) commercial buildings (Site buildings). The Site at 217 Cross Avenue is occupied by one (1) single-story commercial building. The Site at 227 Cross Avenue is currently occupied by one (1) single-story commercial building. The Site at 571 Argus Road is currently vacant and undeveloped. The Site at 581 Argus Road is currently occupied by one (1) three-story commercial building. The Site at 587 to 595 Argus Road is currently occupied by one (1) single story commercial building. The Site buildings have a footprint of approximately 1,880 m<sup>2</sup> and occupy approximately 15% of the Site. The areas surrounding the Site building are covered with asphalt and landscaping. De-icing salts may have been used on the paved surfaces on Site and is associated with PCA#Other – Usage of De-icing Salts.

#### 6.2.2 Heating and Cooling Systems

Based on Site reconnaissance, all Site buildings appeared to be heated and cooled by rooftop natural gas fired HVAC units.

#### 6.2.3 Site Utilities and Services

The Site utilities and services were identified at the Site based on the relevant utility infrastructure observed during the Site reconnaissance and the approximate location of utility is summarized in the table below.

Utility	Source	Location	Site Entry
Storm Sewer	Municipality – Town of Oakville	On-Site and southeast	Catch basins are located at 227 Cross Avenue, 581 Argus Road, 587 Argus Road and along Cross Avenue.
Sanitary Sewer	Municipality – Town of Oakville	South	Given the Site is located in a mixed residential and commercial area, sanitary sewer lines are anticipated to run along Cross Avenue.
Water	Municipality – Town of Oakville	South	Given the Site is located in a mixed residential and commercial area, water lines are anticipated to run along Cross Avenue.
Natural Gas	Enbridge Gas	West, northwest and south	A natural gas meter was observed on the northwest corner of Argus Road. Given the Site is located in a mixed residential and commercial area, natural gas lines are anticipated to run along Cross Avenue and Argus Road.

Utility	Source	Location	Site Entry
Electricity	Oakville Hydro	West, northwest and south	Overhead hydro lines were observed along Cross Avenue and Argus Road, and enter the Site buildings underground on the southeastern, western and northwestern sides.

#### **6.2.4 Railway Lines or Spurs**

No railway lines or spurs were observed at the Site during the Site reconnaissance.

#### **6.2.5 Site Production and Manufacturing**

No on-Site production or manufacturing processes were observed at the Site during the Site reconnaissance.

#### **6.2.6 Drains, Pits and Sumps**

Based on the Site reconnaissance, catch basins are located at 227 Cross Avenue, 581 Argus Road, 587 Argus Road and along Cross Avenue. No other drains, pits or sumps were observed during the Site reconnaissance.

#### **6.2.7 Storage Tanks**

##### **6.2.7.1 Underground Storage Tanks (UST)**

The presence/absence and condition (if present) of USTs at the Site was assessed during the Site reconnaissance. BIG did not observe any evidence of USTs during the Site reconnaissance, and the Site representative had no knowledge of any historical or current USTs at the Site.

##### **6.2.7.2 Aboveground Storage Tanks (AST)**

The presence/absence and condition (if present) of ASTs at the Site was assessed during the Site reconnaissance. BIG did not observe any evidence of ASTs during the Site reconnaissance, and the Site representative had no knowledge of any historical or current ASTs at the Site.

#### **6.2.8 Water Wells**

No potable wells were observed at the Site, eighteen (18) monitoring wells were observed at the Site. No additional potable or monitoring wells were observed within the Site or Phase One Study Area during the Site reconnaissance.

#### **6.2.9 Site Housekeeping**

The Site is well maintained. No other debris, outdoor storage, or uncontrolled waste storage were noted during the Site reconnaissance.

#### **6.2.10 Chemical Storage and Handling and Floor Condition**

No chemical storage was observed at the Site at the time of the Site reconnaissance.

#### **6.2.11 Areas of Stained Soil, Pavement or Stressed Vegetation**

No staining on the pavement surfaces and no stressed vegetation was observed at the time of the Site reconnaissance.

#### **6.2.12 Fill and Debris**

Fill can be used to re-grade a property and to backfill excavations, such as locations of former USTs. No fill piles or debris were observed at the Site during the Site reconnaissance.

### 6.2.13 Air Emissions

Regulatory control of air emissions in Ontario is the responsibility of the MECP. No sources of active air emissions were noted at the Site or within the Phase One Study Area during the Site reconnaissance.

### 6.2.14 Polychlorinated Biphenyls (PCBs)

The manufacture of PCBs in North America was prohibited under the Toxic Substances Control Act (1977). Their use as a constituent of new products manufactured in or imported into Canada was prohibited by regulations in 1977 and 1980. As such, sites developed or significantly renovated after 1980 are unlikely to have PCB-containing equipment on the Site. Potential equipment, which could contain PCBs include fluorescent mercury and sodium vapour light ballasts, oil filled capacitors and transformers. Any electrical equipment containing PCBs must be disposed in accordance with Ontario Regulation 362 when it is removed from service. Ongoing operation of equipment containing PCBs is permissible.

Based on Site reconnaissance, two (2) transformers were located at the Site, one (1) was located to the southwest of the building at 217 Cross Avenue and one (1) was located to the east of the building at 581 Argus Road. The Site is associated with PCA#55 – Transformer Manufacturing, Processing and Use.

One (1) transformer was identified on the property located at 570 Argus Road, approximately 20 m west. The Site is associated with PCA#55 – Transformer Manufacturing, Processing and Use.

One (1) transformer was identified on the property located at 234 South Service Road East, approximately 50 m north. The property is associated with PCA#55 – Transformer Manufacturing, Processing and Use.

Based on the records review and the Site reconnaissance, no other significant sources of PCBs were present on the Site.

### 6.2.15 Enhanced Investigation Property Observations

An Enhanced Investigation Property is “(i) a property used, or has ever been used, in whole or part, for an industrial purpose, or (ii) a commercial property used as a garage, a bulk liquid dispensing facility, including a gasoline outlet or for the operation of dry cleaning equipment” (O.Reg. 153/04).

Based on the records review, the Site is not classified as an Enhanced Investigation Property.

### 6.2.16 Adjacent and Surrounding Properties

A visual inspection of the adjacent properties and properties within the Phase One Study Area was conducted from publicly accessible areas to identify the occupants; and to document any PCAs that may be contributing to an APEC at the Site.

Location of Adjoining Properties	Property Use
North	Commercial (Holiday Inn Oakville)
South	Transit (Oakville Go Station)
East	Commercial (Oak-Land Ford Lincoln, Quick Lane Tire and Auto Centre)
West	Commercial (KidLogic, AllFix Automotive, Grandeur Motors, Fine Auto Details, Ami Sushi)

Based on the visual inspection of adjacent and surrounding properties within the Phase One Study Area, the following PCA was identified:

- a) The property located at 570 Trafalgar Road, approximately 15 m east, is currently occupied by Quick Lane Tire and Auto Centre. The property is associated with PCA#10 – Commercial Autobody Shops.

- b) The property located at 570 Argus Road, approximately 20 m west, is currently occupied by AllFix Automotive. The property is associated with PCA#10 – Commercial Autobody Shops.

### **6.3 Written Description of Investigation**

A reconnaissance of the Site was conducted by BIG to examine the exterior and interior of all on-Site buildings and structures, and to examine the exterior portions of the Site. Access was provided to the interiors of Site buildings, if any. Mechanical equipment (including heating and cooling systems) was documented and characterized, as was any evidence of USTs and ASTs. The exterior portions of the Site were examined for evidence of utilities and related infrastructure; non potable or potable water wells for human consumption or an agricultural use or service by a municipal drinking water system; Site drainage and related infrastructure; stained areas; stressed vegetation; and, evidence of fill material.

The reconnaissance included an examination of all properties within the Phase One Study Area from public access ways to document and characterize PCAs, water wells for human or agricultural use or service by a municipal drinking water system, water bodies and areas of natural significance.

Findings at the Site and the Phase One Study Area were observed that could contribute to a potentially contaminating activity.

## 7. Review and Evaluation of Information

### 7.1 Current and Past Uses

Based on the reviewed records, 217 Cross Avenue was vacant and undeveloped prior to the mid 1960's when it was first developed for commercial use. 217 Cross Avenue is currently developed with one (1) slab on grade commercial building occupied by a Swiss Chalet and Harvey's restaurant with asphalt paved parking in the northwestern portion of the Site. 227 Cross Avenue was vacant and undeveloped prior to the mid 1930s when it was first developed for residential use. 227 Cross Avenue is currently developed with one (1) slab on grade commercial building occupied with a McDonald's restaurant with asphalt paved parking in the northwestern portion of the Site. 571 Argus remains vacant and undeveloped. 581 was vacant and undeveloped prior to the late 1970's when it was first developed for commercial use. 581 Argus Road is currently developed with one (1) commercial building that is occupied with various medical practices with asphalt paved parking to the east and south with landscaping in the western portion. 587 to 595 Argus Road was vacant and undeveloped prior to the mid 1960's when it was first developed for commercial use. 587 to 595 Argus Road is currently developed with one (1) commercial building that is occupied with various medical practices with asphalt paved parking to the north, east and south with landscaping in the western portion. The current and past ownership of the Site is summarized in Table II.

### 7.2 Potentially Contaminating Activities (PCAs)

A list of all the PCAs identified at the Site and within the Phase One Study Area is summarized below and included as Table III and on Figure 2. Based on the groundwater flow direction found in a previous report (BIG 2021c), groundwater is assumed to flow toward the south, the properties within the Phase One Study Area to the south of the Site are considered to be hydraulically downgradient of the Site; properties to the north are considered to be hydraulically upgradient of the Site; and the properties to the west and east of the Site were considered to be hydraulically trans-gradient to the Site. Any PCAs located downgradient or trans-gradient of the Site are not considered to be contributing to an APEC on Site.

Furthermore, any PCAs located significantly distant from the Site were considered to be too far to be contributing to an APEC on the Site.

Rationale outlining whether a PCA contributed to an APEC at the Site is summarized below and provided in Table III.

PCA Identifier	Address	PCA	PCA Location	Contributing to APEC at the Site?	Rationale
1.	217 & 227 Cross Avenue and 571 – 595 Argus Road	Usage of De-icing Salts (PCA#Other – Usage of De-icing Salts)	On-Site	Yes	On-Site
2.		Importation of Fill Material (PCA#30 – Importation of Fill Material of Unknown Quality)	On-Site		
3.	217 & 227 Cross Avenue	Copper impacts in soil (PCA#Other – Previously identified copper impacts in soil)	On-Site	Yes	On-Site
4.	217 Cross Avenue	Transformer	On-Site	Yes	On-Site

PCA Identifier	Address	PCA	PCA Location	Contributing to APEC at the Site?	Rationale
		(PCA#55 – Transformer Manufacturing, Processing and Use)			
5.	581 Argus Road	PAH impacts in soil (PCA#Other – Previously identified PAH impacts in soil)	On-Site	Yes	On-Site
6.		Transformer (PCA#55 – Transformer Manufacturing, Processing and Use)			
7.	570 Trafalgar Road	Autobody Shop (PCA#10 – Commercial Autobody Shop)	Off-Site (15 m east)	Yes	Close Proximity
8.		Former Fuel Tank (PCA#28 – Gasoline and Associated Products Storage in Fixed Tanks)			
9.	570 Argus Road	Current Autobody Shop (PCA#10 – Commercial Autobody Shop)	Off-Site (20 m west)	No	Inferred trans-gradient
10.		Transformer (PCA#55 – Transformer Manufacturing, Processing and Use)			PCBs are immobile
11.	572 Argus Road	Former Sheet Metal Workshop (PCA#33 – Metal Treatment, Coating, Plating and Finishing)	Off-Site (20 m west)	No	Inferred trans-gradient
12.		Former Sheet Metal Workshop (PCA#34 – Metal Fabrication)			
13.	214 Cross Avenue	CN Railway (PCA#46 – Rail Yards, Tracks and Spurs)	Off-Site (20 m south)	No	Located downgradient
14.	218 Cross Avenue	Former UST (PCA#28 – Gasoline and Associated Products Storage in Fixed Tanks)	Off-Site (20 m south)	No	Located downgradient
15.	580 Argus Road	Former Autobody Shop (PCA#10 – Commercial Autobody Shop)	Off-Site (20 m west)	No	Inferred trans-gradient

PCA Identifier	Address	PCA	PCA Location	Contributing to APEC at the Site?	Rationale
16.	234 South Service Road East	Transformer (PCA#55 – Transformer Manufacturing, Processing and Use)	Off-Site (50 m north)	No	PCBs are immobile
17.	187 Cross Avenue	Former Dry Cleaner (PCA#37 – Operation of Dry Cleaning Equipment (where chemicals are used))	Off-Site (55 m southwest)	No	Located downgradient
18.	185 Cross Avenue	Former Autobody Shop (PCA#10 – Commercial Autobody Shop)	Off-Site (65 m southwest)	No	Located downgradient
19.		Former Tannery (PCA#53 – Tannery)			
20.	562 Trafalgar Road	Auto Service Station (PCA#10 – Commercial Autobody Shops)	Off-Site (90 m northeast)	No	Inferred trans-gradient
21.		Current USTs (PCA#28 – Gasoline and Associated Products Storage in Fixed Tanks)			
22.		Former gasoline spill (PCA#Other – Gasoline spill to ground surface)			
23.	494 Trafalgar Road	Former USTs (PCA#28 – Gasoline and Associated Products Storage in Fixed Tanks)	Off-Site (105 m east)	No	Inferred trans-gradient
24.	No municipal address	Railway Tracks (PCA#46 – Rail Yards, Tracks and Spurs)	Off-Site (140 m southeast)	No	Located downgradient
25.	489 Trafalgar Road	Former USTs (PCA#28 – Gasoline and Associated Products Storage in Fixed Tanks)	Off-Site (155 southwest)	No	Located downgradient
26.	547 Trafalgar Road	Former Autobody Shop (PCA#10 – Commercial Autobody Shop)	Off-Site (160 northeast)	No	Inferred trans-gradient
27.		Former UST (PCA#28 – Gasoline and Associated Products Storage in Fixed Tanks)			
28.		Former Paint Shop (PCA#39 – Paints Manufacturing, Processing and Bulk Storage)			



PCA Identifier	Address	PCA	PCA Location	Contributing to APEC at the Site?	Rationale
29.	142 – 148 Cross Avenue	Former Foundry (PCA#32 – Iron and Steel Manufacturing and Processing)	Off-Site (175 m Southwest)	No	Located downgradient
30.	480 Trafalgar Road	Former fuel oil tanks (PCA#28 – Gasoline and Associated Products Storage in Fixed Tanks)	Off-Site (180 m Southwest)	No	Located downgradient
31.	485 Trafalgar Road	Former USTs (PCA#28 – Gasoline and Associated Products Storage in Fixed Tanks)	Off-Site (190 m southeast)	No	Located downgradient
32.	2 Dundas Street North	Former USTs (PCA#28 – Gasoline and Associated Products Storage in Fixed Tanks)	Off-Site (215 m south)	No	Located downgradient
33.	125 Cross Avenue	Former Autobody Shop (PCA#10 – Commercial Autobody Shop)	Off-Site (220 southwest)	No	Located downgradient
34.		Former ASTs (PCA#28 – Gasoline and Associated Products Storage in Fixed Tanks)		No	Located downgradient
35.		Former Dry Cleaner (PCA#37 – Operation of Dry Cleaning Equipment (where chemicals are used))		No	Located downgradient
36.		Former Tannery (PCA#53 – Tannery)		No	Located downgradient
37.	312 Davis Road	Former Autobody Shop (PCA#10 – Commercial Autobody Shop)	Off-Site (220 northeast)	No	Inferred trans-gradient
38.	468 Trafalgar Road	Former USTs (PCA#28 – Gasoline and Associated Products Storage in Fixed Tanks)	Off-Site (220 southeast)	No	Inferred trans-gradient
39.		Former Autobody Shop (PCA#10 – Commercial Autobody Shop)			
40.	147 to 151 Dundas Street North	Former UST (PCA#28 – Gasoline and Associated Products Storage in Fixed Tanks)	Off-Site (230 m south)	No	Located downgradient
41.	541 Dundas	Former Autobody Shop	Off-Site	No	Located downgradient

PCA Identifier	Address	PCA	PCA Location	Contributing to APEC at the Site?	Rationale
	Street North	(PCA#10 – Commercial Autobody Shops)	(250 m south)		

No other PCAs were identified for the surrounding properties.

### 7.3 Areas of Potential Environmental Concern (APECs)

Six (6) potentially contaminating activities were identified on-Site and a total of thirty-five (35) PCAs were identified off-Site within the Phase One Study Area. A total of eight (8) APECs are associated with the Site.

Based on the rationale provided in Table III, it is the opinion of the Qualified Person for Environmental Site Assessment (QP<sub>ESA</sub>) that the following PCAs may have contributed to, or may be contributing to, APECs at the Site:

APEC	Location of APEC on Phase One Property	PCA	Location of PCA (On-Site or Off-Site)	Potential Contaminants of Concern	Media Potentially Impacted (Groundwater, soil and/or sediment)
<b>APEC 1:</b> Usage of de-icing salts	Exterior portion of the Site	"Other" – Usage of De-icing Salts	On-Site	Electrical Conductivity, SAR, Na and Cl-	Soil and Groundwater
<b>APEC 2:</b> Importation of Fill Material	Entire Site	#30 – Importation of Fill Material of Unknown Quality	On-Site	PAHs, metals, As, Sb, Se, Cr (VI), Hg, B-HWS, CN-	Soil
<b>APEC 3:</b> Copper impacts in soil	Eastern portion	#Other – Previously identified copper impacts in soil)	On-Site	Metals	Soil and Groundwater
<b>APEC 4:</b> Transformer	Southern portion	#55 – Transformer Manufacturing, Processing and Use	On-Site	PCBs	Soil
<b>APEC 5:</b> PAH impacts in soil	Central portion	#Other – Previously identified PAH impacts in soil	On-Site	PAHs	Soil and Groundwater

APEC	Location of APEC on Phase One Property	PCA	Location of PCA (On-Site or Off-Site)	Potential Contaminants of Concern	Media Potentially Impacted (Groundwater, soil and/or sediment)
APEC 6: Transformer	Northeastern portion	#55 – Transformer Manufacturing, Processing and Use	On-Site	PCBs	Soil
APEC 7: Autobody Shop	Eastern portion	#10 – Commercial Autobody Shops	Off-Site	VOCs, Metals, As, Sb, Se, Cr (VI), Hg, CN-	Groundwater
APEC 8: Former Fuel Tank	Eastern portion	#28 – Gasoline and Associated Products Storage in Fixed Tanks	Off-Site	PHCs and BTEX	Groundwater

## 7.4 Phase One ESA Conceptual Site Model

This section presents the Phase One Conceptual Site Model providing a narrative, graphical and tabulated description integrating information related to the Site geologic and hydrogeologic conditions, areas of potential environmental concern/potential contaminating activities, and the presence and distribution of potential contaminants of concern. These components are discussed in the following sections.

### Surface Features

The Site is located north of Cross Avenue and east of Argus Road, in Oakville, Ontario, as shown on Figure 1. The Site is irregular in shape and measures approximately 12,600 m<sup>2</sup> in size. The Site is currently occupied by four (4) commercial buildings (Site buildings). The Site at 217 Cross Avenue is developed with one (1) single-story commercial building that is occupied by Swiss Chalet and Harvey's. The Site at 227 Cross Avenue is currently developed with one (1) single-story commercial building that is occupied by McDonald's. The Site at 571 Argus Road is currently vacant and undeveloped. The Site at 581 Argus Road is currently occupied by one (1) three-story commercial building that is occupied by various medical practices. The Site at 587 to 595 Argus Road is currently occupied by one (1) single story commercial building that is occupied by various medical practices. The Site buildings have a combined footprint of approximately 1,900 m<sup>2</sup>, occupying approximately 15 % of the Site. The areas surrounding the Site building are covered with asphalt with some landscaping.

The legal descriptions of the Site as obtained from the PIN abstracts are summarized below:

**217 Cross Avenue:** Part of Lot 13, 14 Concession 3 Trafalgar, South of Dundas Street, as in 765240; Oakville/Trafalgar. Subject to Easement H816821 over Part 1, 20R13210.

**227 Cross Avenue:** Part of Lot 13, Concession 3 Trafalgar, South of Dundas Street, Part 4, 5, 20R3864, subject to 487336, "subject to 487707"; "Amended July 28 '99 J. Menard". Subject to Easement H816820 over Parts 2 and 3, 20R13210; Town of Oakville.

**571 Argus Road:** Part of Lot 13 and 14, Concession 3 Trafalgar, South of Dundas Street, as in H857135; Oakville.

**581 Argus Road:** Lot 6, Plan 1333; Subject to Easement as in 304377; Town of Oakville.

**587 - 595 Argus Road:** Part Lot 5, Plan 1333, as in 380801; Oakville.

The Property Identification Numbers (PINs) are 24816-0043 (LT), 24816-0044 (LT), 24816-0114 (LT), 24816-0035 (LT), and 24816-0034 (LT). The legal survey plan is included in Appendix B.

### Surrounding Land Use

The Site is bound to the north by Argus Road followed by commercial properties, to the east by commercial properties, to the south by Cross Avenue followed by community land use and to the west by Argus Road followed by commercial properties. The surrounding properties are shown on Figure 2.

### Geological and Hydrogeological Conditions

The Site is at an elevation of approximately 102 metres above sea level (m asl), generally at the same elevation as properties to the north, south, east, and west of the Site. The Site is relatively flat.

The surficial geology of the Site is described Paleozoic bedrock. The physiography of the Site is the Iroquois Plains and is characterized as Shale Plains. The bedrock in the general area consists of shale, limestone, dolostone and siltstone and is part of the Georgian Bay Formation, Blue Mountain formation, Billings Formation, Collingwood Member and Eastview Member.

No water bodies are located on the Site. A tributary to Morrison Creek is situated approximately 300 m east of the Site. Lake Ontario is situated approximately 2.0 km southeast of the Site. Based on the groundwater flow direction found in a previous report (BIG 2021c), groundwater is assumed to flow toward the south.

Based on the review of available resources from the Ministry of Natural Resources and Forestry (MNRF) on June 9, 2022, no areas of natural significance were identified at the Site or within the Phase One Study Area.

### Underground Utilities

The Site utilities and services were identified at the Site based on the relevant utility infrastructure observed during the Site reconnaissance and the approximate location of utility is summarized in the table below.

Utility	Source	Location	Site Entry
Storm Sewer	Municipality – Town of Oakville	On-Site and southeast	Catch basins are located at 227 Cross Avenue, 581 Argus Road, 587 Argus Road and along Cross Avenue.
Sanitary Sewer	Municipality – Town of Oakville	South	Given the Site is located in a mixed residential and commercial area, sanitary sewer lines are anticipated to run along Cross Avenue.
Water	Municipality – Town of Oakville	South	Given the Site is located in a mixed residential and commercial area, water lines are anticipated to run along Cross Avenue.
Natural Gas	Enbridge Gas	West, northwest and south	A natural gas meter was observed on the northwest corner of Argus Road. Given the Site is located in a mixed residential and commercial area, natural gas lines are anticipated to run along Cross Avenue and Argus Road.
Electricity	Oakville Hydro	West, northwest and south	Overhead hydro lines were observed along Cross Avenue and Argus Road, and enter the Site buildings underground on the southeastern, western and northwestern sides.

## Preferential Pathways

The preferential pathways for contaminants present in soil and groundwater media typically include various underground utilities, building footings, and surface features. Buildings and underground utilities were identified at the Site. As APECs were identified at the Site, preferential pathways for contaminants of concern may be present at the Site.

## Potentially Contaminating Activities and Areas of Potential Environmental Concern:

A total of six (6) PCAs were identified on Site and thirty-five (35) PCAs were identified off-Site within the Phase One Study Area. A total of thirty-three (33) PCAs were either located at a significant distance, downgradient or trans-gradient of the Site, therefore, it is the Qualified Person's conclusion that there are eight (8) Areas of Potential Environmental Concern.

PCA Identifier	Address	PCA	PCA Location	Contributing to APEC at the Site?	Rationale
1.	217 & 227 Cross Avenue and 571 – 595 Argus Road	Usage of De-icing Salts (PCA#Other – Usage of De-icing Salts)	On-Site	Yes	On-Site
2.		Importation of Fill Material (PCA#30 – Importation of Fill Material of Unknown Quality)	On-Site		
3.	217 & 227 Cross Avenue	Copper impacts in soil (PCA#Other – Previously identified copper impacts in soil)	On-Site	Yes	On-Site
4.	217 Cross Avenue	Transformer (PCA#55 – Transformer Manufacturing, Processing and Use)	On-Site	Yes	On-Site
5.	581 Argus Road	PAH impacts in soil (PCA#Other – Previously identified PAH impacts in soil)	On-Site	Yes	On-Site
6.		Transformer (PCA#55 – Transformer Manufacturing, Processing and Use)			
7.	570 Trafalgar Road	Autobody Shop (PCA#10 – Commercial Autobody Shop)	Off-Site (15 m east)	Yes	Close Proximity
8.		Former Fuel Tank (PCA#28 – Gasoline and Associated Products Storage in Fixed Tanks)			
9.	570 Argus Road	Current Autobody Shop (PCA#10 – Commercial Autobody Shop)	Off-Site (20 m west)	No	Inferred trans-gradient

PCA Identifier	Address	PCA	PCA Location	Contributing to APEC at the Site?	Rationale
10.		Transformer (PCA#55 – Transformer Manufacturing, Processing and Use)			PCBs are immobile
11.	572 Argus Road	Former Sheet Metal Workshop (PCA#33 – Metal Treatment, Coating, Plating and Finishing)	Off-Site (20 m west)	No	Inferred trans-gradient
12.		Former Sheet Metal Workshop (PCA#34 – Metal Fabrication)			
13.	214 Cross Avenue	CN Railway (PCA#46 – Rail Yards, Tracks and Spurs)	Off-Site (20 m south)	No	Located downgradient
14.	218 Cross Avenue	Former UST (PCA#28 – Gasoline and Associated Products Storage in Fixed Tanks)	Off-Site (20 m south)	No	Located downgradient
15.	580 Argus Road	Former Autobody Shop (PCA#10 – Commercial Autobody Shop)	Off-Site (20 m west)	No	Inferred trans-gradient
16.	234 South Service Road East	Transformer (PCA#55 – Transformer Manufacturing, Processing and Use)	Off-Site (50 m north)	No	PCBs are immobile
17.	187 Cross Avenue	Former Dry Cleaner (PCA#37 – Operation of Dry Cleaning Equipment (where chemicals are used))	Off-Site (55 m southwest)	No	Located downgradient
18.	185 Cross Avenue	Former Autobody Shop (PCA#10 – Commercial Autobody Shop)	Off-Site (65 m southwest)	No	Located downgradient
19.		Former Tannery (PCA#53 – Tannery)			
20.	562 Trafalgar Road	Auto Service Station (PCA#10 – Commercial Autobody Shops)	Off-Site (90 m northeast)	No	Inferred trans-gradient
21.		Current USTs (PCA#28 – Gasoline and Associated Products Storage in Fixed Tanks)			
22.		Former gasoline spill			

PCA Identifier	Address	PCA	PCA Location	Contributing to APEC at the Site?	Rationale
		(PCA#Other – Gasoline spill to ground surface)			
23.	494 Trafalgar Road	Former USTs (PCA#28 – Gasoline and Associated Products Storage in Fixed Tanks)	Off-Site (105 m east)	No	Inferred trans-gradient
24.	No municipal address	Railway Tracks (PCA#46 – Rail Yards, Tracks and Spurs)	Off-Site (140 m southeast)	No	Located downgradient
25.	489 Trafalgar Road	Former USTs (PCA#28 – Gasoline and Associated Products Storage in Fixed Tanks)	Off-Site (155 southwest)	No	Located downgradient
26.	547 Trafalgar Road	Former Autobody Shop (PCA#10 – Commercial Autobody Shop)	Off-Site (160 northeast)	No	Inferred trans-gradient
27.		Former UST (PCA#28 – Gasoline and Associated Products Storage in Fixed Tanks)			
28.		Former Paint Shop (PCA#39 – Paints Manufacturing, Processing and Bulk Storage)			
29.	142 – 148 Cross Avenue	Former Foundry (PCA#32 – Iron and Steel Manufacturing and Processing)	Off-Site (175 m Southwest)	No	Located downgradient
30.	480 Trafalgar Road	Former fuel oil tanks (PCA#28 – Gasoline and Associated Products Storage in Fixed Tanks)	Off-Site (180 m Southwest)	No	Located downgradient
31.	485 Trafalgar Road	Former USTs (PCA#28 – Gasoline and Associated Products Storage in Fixed Tanks)	Off-Site (190 m southeast)	No	Located downgradient
32.	2 Dundas Street North	Former USTs (PCA#28 – Gasoline and Associated Products Storage in Fixed Tanks)	Off-Site (215 m south)	No	Located downgradient
33.	125 Cross Avenue	Former Autobody Shop (PCA#10 – Commercial Autobody Shop)	Off-Site (220 southwest)	No	Located downgradient
34.		Former ASTs		No	Located downgradient

PCA Identifier	Address	PCA	PCA Location	Contributing to APEC at the Site?	Rationale
		(PCA#28 – Gasoline and Associated Products Storage in Fixed Tanks)			
35.		Former Dry Cleaner (PCA#37 – Operation of Dry Cleaning Equipment (where chemicals are used))		No	Located downgradient
36.		Former Tannery (PCA#53 – Tannery)		No	Located downgradient
37.	312 Davis Road	Former Autobody Shop (PCA#10 – Commercial Autobody Shop)	Off-Site (220 northeast)	No	Inferred trans-gradient
38.	468 Trafalgar Road	Former USTs (PCA#28 – Gasoline and Associated Products Storage in Fixed Tanks)	Off-Site (220 southeast)	No	Inferred trans-gradient
39.		Former Autobody Shop (PCA#10 – Commercial Autobody Shop)			
40.	147 to 151 Dundas Street North	Former UST (PCA#28 – Gasoline and Associated Products Storage in Fixed Tanks)	Off-Site (230 m south)	No	Located downgradient
41.	541 Dundas Street North	Former Autobody Shop (PCA#10 – Commercial Autobody Shops)	Off-Site (250 m south)	No	Located downgradient

Based on the rationale provided in Table III, it is the opinion of the Qualified Person for Environmental Site Assessment (QP<sub>ESA</sub>) that the following PCAs may have contributed to, or may be contributing to, APECs at the Site:

APEC	Location of APEC on Phase One Property	PCA	Location of PCA (On-Site or Off-Site)	Potential Contaminants of Concern	Media Potentially Impacted (Groundwater, soil and/or sediment)
<b>APEC 1:</b> Usage of de-icing salts	Exterior portion of the Site	“Other” – Usage of De-icing Salts	On-Site	Electrical Conductivity, SAR, Na and Cl-	Soil and Groundwater
<b>APEC 2:</b> Importation of Fill Material	Entire Site	#30 – Importation of Fill Material of Unknown Quality	On-Site	PAHs, metals, As, Sb, Se, Cr (VI), Hg, B-HWS, CN-	Soil



<b>APEC</b>	<b>Location of APEC on Phase One Property</b>	<b>PCA</b>	<b>Location of PCA (On-Site or Off-Site)</b>	<b>Potential Contaminants of Concern</b>	<b>Media Potentially Impacted (Groundwater, soil and/or sediment)</b>
<b>APEC 3:</b> Copper impacts in soil	Eastern portion	#Other – Previously identified copper impacts in soil)	On-Site	Metals	Soil and Groundwater
<b>APEC 4:</b> Transformer	Southern portion	#55 – Transformer Manufacturing, Processing and Use	On-Site	PCBs	Soil
<b>APEC 5:</b> PAH impacts in soil	Central portion	#Other – Previously identified PAH impacts in soil	On-Site	PAHs	Soil and Groundwater
<b>APEC 6:</b> Transformer	Northeastern portion	#55 – Transformer Manufacturing, Processing and Use	On-Site	PCBs	Soil
<b>APEC 7:</b> Autobody Shop	Eastern portion	#10 – Commercial Autobody Shops	Off-Site	VOCs, Metals, As, Sb, Se, Cr (VI), Hg, CN-	Groundwater
<b>APEC 8:</b> Former Fuel Tank	Eastern portion	#28 – Gasoline and Associated Products Storage in Fixed Tanks	Off-Site	PHCs and BTEX	Groundwater

### **Uncertainty and Absence of Information**

A response to BIG's request for information from the MECP was not available at the time of writing this report.

There were no material deviations to the Phase One ESA requirements set out in O.Reg.153/04 that would cause uncertainty or absence of information that would affect the validity of the Phase One Conceptual Site Model or the findings of this Phase One ESA.

## 8. Conclusions

### 8.1 Whether Phase Two Environment Site Assessment Required Before RSC Submission

Based on the findings and conclusions of the Phase One ESA, a Phase Two ESA is required to assess the soil and groundwater conditions at the Site prior to RSC submission.

### 8.2 Signatures

This Phase One ESA was conducted in accordance with O.Reg.153/04, as amended, and in accordance with generally accepted professional practices. Subject to this standard of care, BIG makes no express or implied warranties regarding its services and no third-party beneficiaries are intended. Limitation of liability, scope of report and third-party reliance are outlined in Appendix A.

Yours truly,

**B.I.G. Consulting Inc.**



Rebecca Morrison, M.Env.Sc.  
Project Manager

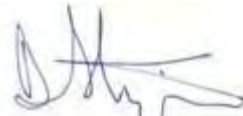

Darko Strajin, P.Eng., QPESA  
Managing Partner

## 9. References

1. BIG (2019) Preliminary Geotechnical Investigation, 217 Cross Avenue and 571 Argus Road, Oakville, Ontario. B.I.G. Consulting Inc. December 3, 2019.
2. BIG (2020) Phase I Environmental Site Assessment, 227 Cross Avenue, Oakville, Ontario. B.I.G. Consulting Inc. December 22, 2020.
3. BIG (2021a) Geotechnical Investigation, 217 & 227 Cross Avenue and 571 Argus Road, Oakville, ON. B.I.G. Consulting Inc. February 16, 2021.
4. BIG (2021b) Phase One Environmental Site Assessment, 217, 227 Cross Avenue and 571 Argus Road, Oakville Ontario. B.I.G. Consulting Inc. February 17, 2021.
5. BIG (2021c) Phase Two Environmental Site Assessment, 217 & 227 Cross Avenue, and 571 Argus Road, Oakville, Ontario. B.I.G. Consulting Inc. February 17, 2021.
6. BIG (2021d) Hydrogeological Investigation, 217 & 227 Cross Avenue and 571 Argus Road, Oakville, Ontario. B.I.G. Consulting Inc. March 9, 2021
7. BIG (2022a) Preliminary Geotechnical Investigation, 581 – 587 Argus Road, Oakville, Ontario. B.I.G. Consulting Inc. March 13, 2022.
8. BIG (2022b) Phase II Environmental Site Assessment, 581 – 587 Argus Road, Oakville, Ontario. B.I.G. Consulting Inc. March 17, 2022.
9. Ecolog ERIS Ltd. (2022) Database Report— 217-227 Cross Avenue and 571-595 Argus Road, Oakville, Ontario. Ecolog ERIS Ltd, May 19, 2022.
10. Environmental Protection Act, Ontario Regulation 153/04, as amended, Records of Site Condition, January 1, 2014
11. Natural Heritage Areas. (2014) Ontario Ministry of Natural Resources and Forestry. Accessed online at [http://www.gisapplication.lrc.gov.on.ca/mamnh/Index.html?site=MNR\\_NHLUPS\\_NaturalHeritage&viewer=NaturalHeritage&locale=en-US](http://www.gisapplication.lrc.gov.on.ca/mamnh/Index.html?site=MNR_NHLUPS_NaturalHeritage&viewer=NaturalHeritage&locale=en-US)
12. Occupational Health and Safety Act - Ministry of Labour (MOL)
13. Oil, Gas & Salt Resources Library (2014) Petroleum Well, Petroleum Pool, Seismic and Fault Map of Ontario [map interface]. Accessed online at: <http://maps.ogsrlibrary.com>.
14. Ontario Ministry of Environment, Conservation and Parks, Map: Well Records, 2018. Accessed online at <https://www.ontario.ca/environment-and-energy/map-well-records>
15. Ontario Ministry of Energy, Northern Development and Mines website, Bedrock Geology of Ontario, 2011 – MRD 126; and Paleozoic Geology of Southern Ontario, 2007 – MRD 219 (KML format)
16. Ontario Ministry of Energy, Northern Development and Mines website, Physiography of Southern Ontario 2007
17. Ontario Ministry of Energy, Northern Development and Mines website, Surficial Geology of Southern Ontario, 2010. (KML format)
18. Ontario Ministry of the Environment (2011) Brownfields Environmental Site Registry. Accessed online at: <https://www.lrcsde.lrc.gov.on.ca/besrWebPublic/generalSearch>
19. Ontario Ministry of the Environment (2018) Records of Site Condition. Accessed online at: [https://www.lrcsde.lrc.gov.on.ca/BFISWebPublic/pub/searchFiledRsc\\_search](https://www.lrcsde.lrc.gov.on.ca/BFISWebPublic/pub/searchFiledRsc_search).
20. Terrapex (2019a) Phase I and Phase II Environmental Site Assessment, 217 Cross Avenue and 571 Argus Road, Oakville, Ontario. Terrapex Environmental Ltd. October 11, 2019.
21. Terrapex (2019b) Phase I Environmental Site Assessment Update, 217 Cross Avenue and 571 Argus Road, Oakville, Ontario. Terrapex Environmental Ltd. November 4, 2019.
22. Topographic Map available at the Natural Resources Canada (NRC) website. Accessed online at <http://atlas.gc.ca/toporama/en/>

## FIGURES

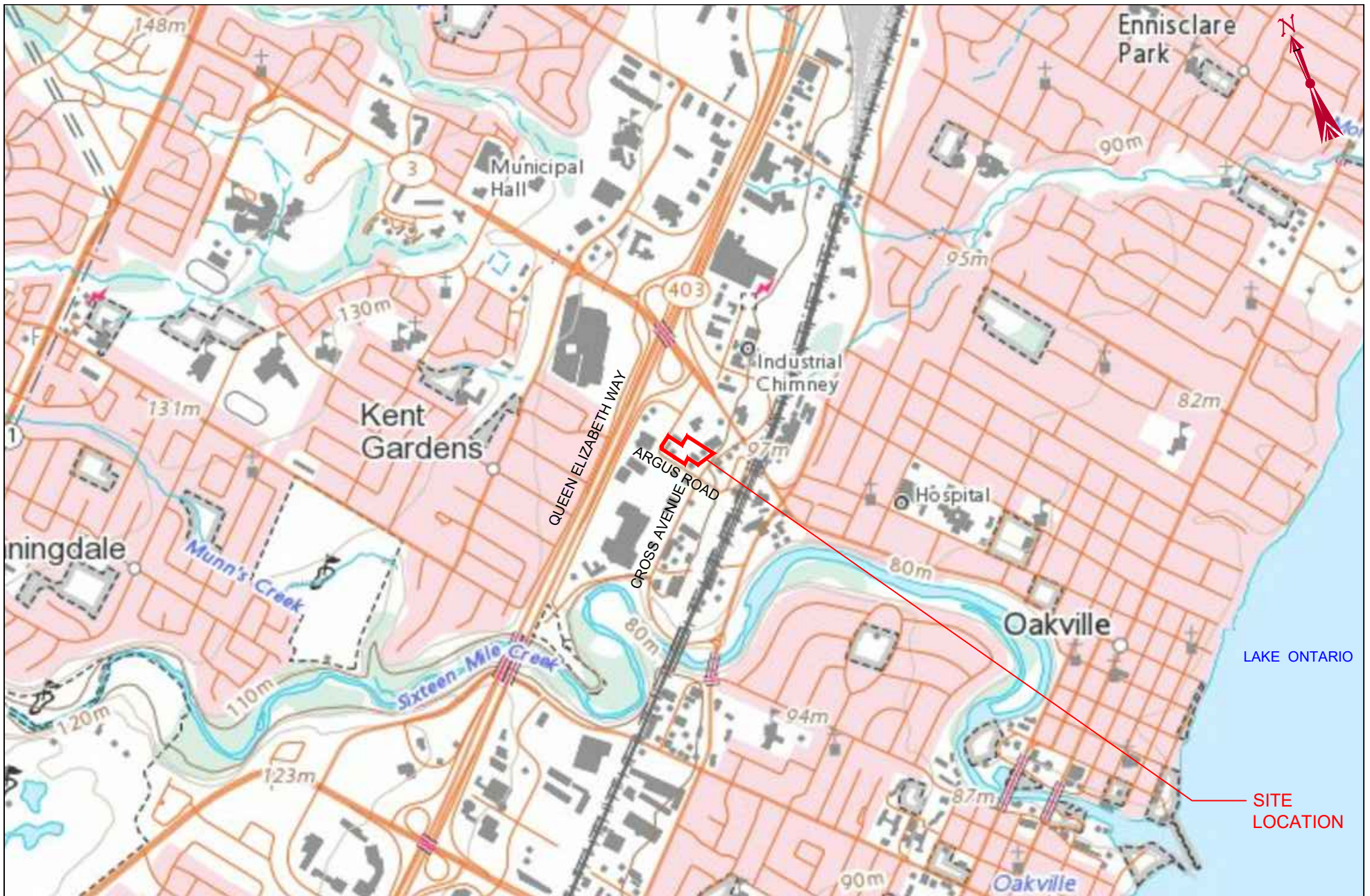

**B.I.G. CONSULTING INC.**  
 t: (416) 214 - 4880 f: (416) 551 - 2633  
 12-5500 Tomken Rd.  
 Mississauga, ON L4W 2Z4  
 Canada



bigconsultinginc.com

**LEGEND**

 **SITE BOUNDARY**

**SCALE**

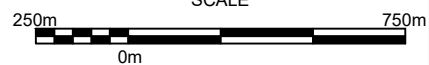

**TITLE AND LOCATION**

**SITE LOCATION PLAN  
 PHASE ONE ESA  
 217, 227 CROSS AVENUE  
 AND 571-595 ARGUS ROAD,  
 OAKVILLE, ONTARIO**

PROJECT NO. BIGC-ENV-349F	DWN. T.S.
SCALE AS NOTED	CK. R.M.
DATE JUNE 2022	FIG NO. 1

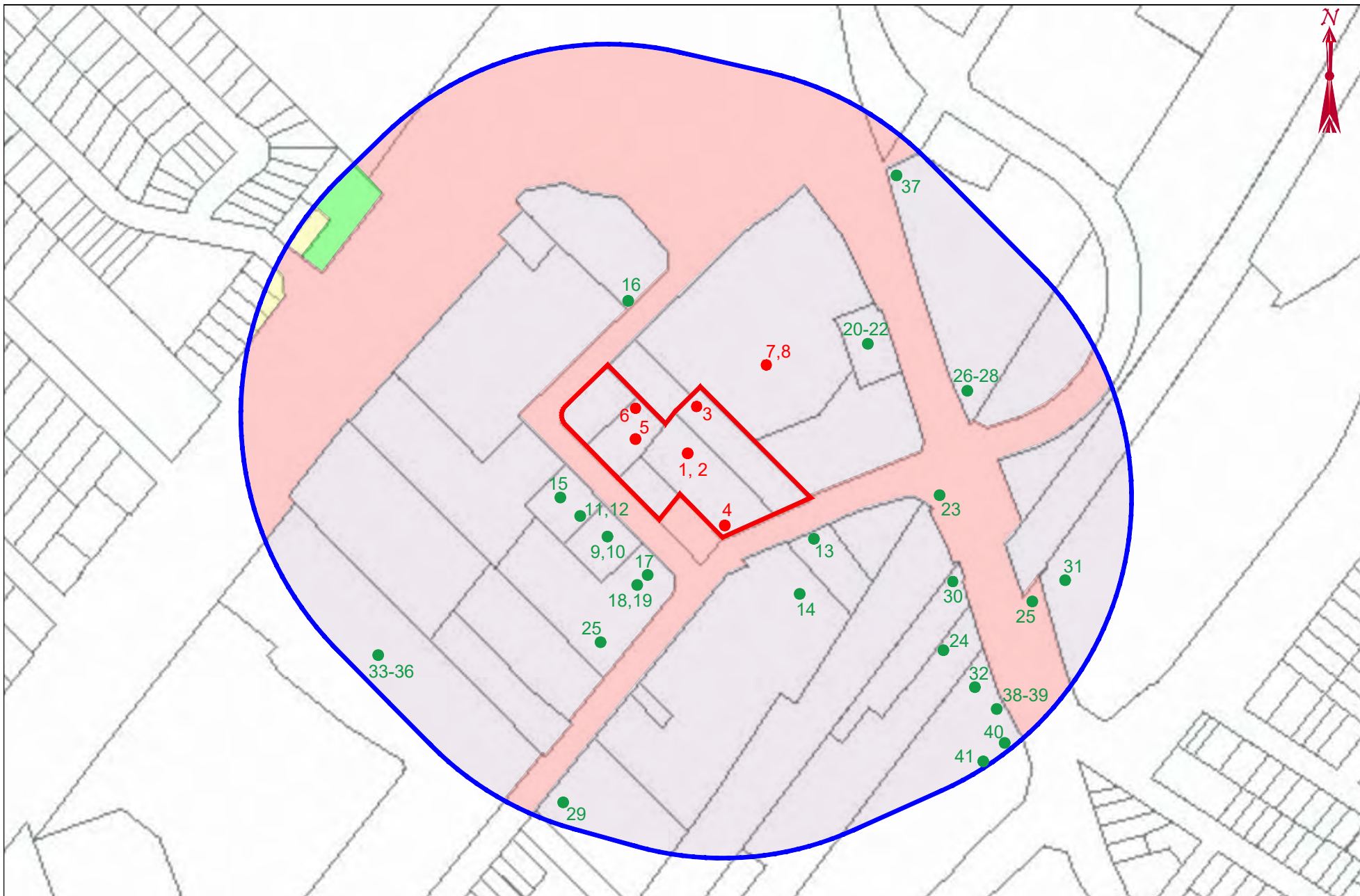

**B.I.G. CONSULTING INC.**  
 t: (416) 214 - 4880 f: (416) 551 - 2633  
 12-5500 Tomken Rd.  
 Mississauga, ON L4W 2Z4  
 Canada



bigconsultinginc.com

LEGEND	
<span style="color: red;">—</span>	SITE BOUNDARY
<span style="color: blue;">—</span>	PHASE ONE STUDY AREA BOUNDARY
<span style="background-color: lightgrey; border: 1px solid black; display: inline-block; width: 10px; height: 10px;"></span>	COMMERCIAL USE
<span style="background-color: lightcoral; border: 1px solid black; display: inline-block; width: 10px; height: 10px;"></span>	COMMUNITY USE
<span style="background-color: yellow; border: 1px solid black; display: inline-block; width: 10px; height: 10px;"></span>	RESIDENTIAL USE
<span style="background-color: lightgreen; border: 1px solid black; display: inline-block; width: 10px; height: 10px;"></span>	PARKLAND USE
<span style="color: red;">●</span> 1	PCA IDENTIFIER
<span style="color: green;">●</span> 9	PCA IDENTIFIER NOT CONTRIBUTING TO APEC

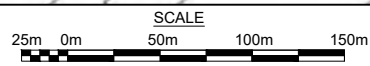

TITLE AND LOCATION  
**PHASE ONE STUDY AREA  
 AND POTENTIALLY  
 CONTAMINATING ACTIVITIES  
 (PCAs)**  
 PHASE ONE ESA  
 217 AND 227 CROSS AVENUE AND  
 571, 581 AND 587-595 ARGUS ROAD,  
 OAKVILLE, ONTARIO



PROJECT NO. BIGC-ENV-349F	DWN. T.S.
SCALE AS NOTED	CK. R.M.
DATE NOVEMBER 2022	FIG NO. 2

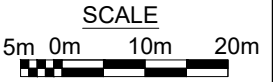





IMAGERY OBTAINED FROM COSINE ONLINE SERVICES, 2017



**B.I.G. CONSULTING INC.**  
 t: (416) 214 - 4880 f: (416) 551 - 2633  
 12-5500 Tomken Rd.  
 Mississauga, ON L4W 2Z4  
 Canada



**LEGEND**  
 SITE BOUNDARY  
 BUILDING FOOTPRINT

-  APECs 1, 2
-  APEC 3
-  APEC 4
-  APEC 5
-  APEC 6
-  APECs 7, 8

**TITLE AND LOCATION**  
**SITE PLAN AND AREAS OF POTENTIALLY ENVIRONMENTAL CONCERNS (APECs)**  
**PHASE ONE ESA**  
 217 AND 227 CROSS AVENUE AND 571, 581 AND 587-595 ARGUS ROAD, OAKVILLE, ONTARIO

PROJECT NO. BIGC-ENV-349F	DWN. T.S.
SCALE AS NOTED	CK. R.M.
DATE NOVEMBER 2022	FIG NO. 3

## TABLES



**Table I**

<p align="center"><b>SITE ENVIRONMENTAL SETTING DATA</b></p> <p align="center">217 &amp; 227 Cross Avenue and 571 – 595 Argus Road, Oakville, Ontario</p>		
<b>NATIVE SOIL AND BEDROCK</b>		
Type	Clayey silt till underlain by highly weathered shale bedrock interbedded with limestone	
Hydraulic Conductivity	5.34 x 10 <sup>-5</sup> to 1.58 x 10 <sup>-8</sup> m/s with a geometric mean of 3.95 x 10 <sup>-7</sup>	
Percent Sand	Unknown	
Depth to Bedrock	3 m bgs (MECP, 2021)	
Bedrock Type	Georgian Bay Formation, Blue Mountain formation, Billings Formation, Collingwood Member and Eastview Member (shale, limestone, dolostone and siltstone)	
<b>GROUND WATER</b>		
Depth to Water Table	1.72 m to 4.77 m bgs in shallow wells and 17.91 to 21.09 m bgs in deep wells on February 8, 2021	
Estimated or Measured	Measured	
Direction of Flow	South	
Estimated or Measured	Measured	
<b>POTABLE WATER AND SEWERS</b>		
Potable Water Source	Town of Oakville	
Municipal Water Source	Lake Ontario	
Distance to Nearest Municipal Water Well	None identified within Phase One Study Area	
Distance to Nearest Private Water Well	Unknown	
Sanitary Sewage System	Town of Oakville	
Storm Water System	Town of Oakville	
<b>SURFACE WATER</b>		
Name of Nearest Water Body	Tributary to Morrison Creek	Lake Ontario
Distance from Site	300 m	2.0 km
Elevation Drop from Site	2 m	27 m
Direct Drainage from Site	No	No
<b>B.I.G. Consulting Inc.</b>		<b>BIGC-ENV-349F</b>

**Table II**

<p align="center"><b>TABLE OF CURRENT AND PAST LAND USES OF THE SITE</b>                      (Refer to clause 16(2)(b), Schedule D, O. Reg. 153/04)                      217 &amp; 227 Cross Avenue and 571 – 595 Argus Road, Oakville, Ontario</p>				
<b>Year</b>	<b>Name of Owner</b>	<b>Description of Property Use</b>	<b>Property Use</b>	<b>Other Observations from Aerial Photographs, Fire Insurance Plans, Etc.</b>
<b>217 Cross Avenue - 24816-0044 (LT)</b>				
Prior to 1831	The Crown	Undeveloped	Agricultural or other use	No FIP or aerial photograph coverage available prior to 1934.
<b>Lot 13 Chain #1</b>				
1831 to 1845	William Chisholm	Undeveloped	Agricultural or other use	No FIP or aerial photograph coverage available prior to 1934.
1845 to 1854	George K. Chisholm	Undeveloped	Agricultural or other use	No FIP or aerial photograph coverage available prior to 1934.
1854 to 1866	Robert K. Chisholm	Undeveloped	Agricultural or other use	No FIP or aerial photograph coverage available prior to 1934.
1866 to 1911	John Cross	Undeveloped	Agricultural or other use	No FIP or aerial photograph coverage available prior to 1934.
<b>Lot 14 Chain #2</b>				
1831 to 1845	William Chisholm	Undeveloped	Agricultural or other use	No FIP or aerial photograph coverage available prior to 1934.
1845 to 1854	George K. Chisholm	Undeveloped	Agricultural or other use	No FIP or aerial photograph coverage available prior to 1934.
1854 to 1866	Robert K. Chisholm	Undeveloped	Agricultural or other use	No FIP or aerial photograph coverage available prior to 1934.
1866 to 1870	John Cross	Undeveloped	Agricultural or other use	No FIP or aerial photograph coverage available prior to 1934.
1870 to 1883	William Wardell	Undeveloped	Agricultural or other use	No FIP or aerial photograph coverage available prior to 1934.
1883 to 1911	John Cross	Undeveloped	Agricultural or other use	No FIP or aerial photograph coverage available prior to 1934.
<b>Merge of Chains #1 and #2</b>				
1911 to 1970	Charles Henry Cross	Residential dwelling	Residential Use	No FIP or aerial photograph coverage available prior to 1934. Based on the aerial photographs from 1934 and 1965, the Site appears to have been developed with a residential dwelling.

**Table II**

<p align="center"><b>TABLE OF CURRENT AND PAST LAND USES OF THE SITE</b>                      (Refer to clause 16(2)(b), Schedule D, O. Reg. 153/04)                      217 &amp; 227 Cross Avenue and 571 – 595 Argus Road, Oakville, Ontario</p>				
<b>Year</b>	<b>Name of Owner</b>	<b>Description of Property Use</b>	<b>Property Use</b>	<b>Other Observations from Aerial Photographs, Fire Insurance Plans, Etc.</b>
1970 to 1975	Roland Allan Cornwall	Residential dwelling	Residential Use	No FIP or aerial photograph is available between 1970 and 1975. It is assumed the Site remained residential.
1975 to 1982	D.L. Fowles Developments Ltd.	Commercial building	Commercial Use	Based on the 1979 aerial photograph, the Site was redeveloped with a commercial building. The building appears to be the same building as BIG observed on Site during the 2022 Site reconnaissance.
1982 to 1982	Rosburn Limited (formerly 418040 Ontario Ltd.)	Commercial building	Commercial Use	No FIP or aerial photograph is available in 1982. It is assumed the Site remained commercial.
1982 to 1991	Douglas William Beer	Commercial building operating as a restaurant	Commercial Use	Based on the Site Plan report from 1984, the Site appears developed with a commercial building and occupied by Harvey's.
1991 to 2004	Oak-Lane Park Investments Inc. (formerly 135142 Canada Limited)	Commercial building operating as a restaurant	Commercial Use	Based on the aerial photograph from 2002, the Site appears developed with a commercial building.
2004 to 2020	1137528 Ontario Limited 1691498 Ontario Inc.	Commercial building operating as a restaurant	Commercial Use	Based on the aerial photograph from 2018, the Site appears developed with a commercial building.
2020 to present	2739828 Ontario Inc.	Commercial building operating as a restaurant	Commercial Use	Based on the Site reconnaissance conducted by BIG in 2022, the Site was developed with one (1) commercial building operating as a restaurant occupied by a Swiss Chalet and Harvey's.
<b>227 Cross Avenue – 24816-0043 (LT)</b>				
Prior to 1831	The Crown	Undeveloped	Agricultural or other use	No FIP or aerial photograph coverage available prior to 1934.
1831 to 1845	William Chisholm	Undeveloped	Agricultural or other use	No FIP or aerial photograph coverage available prior to 1934.
1845 to 1854	George K. Chisholm	Undeveloped	Agricultural or other use	No FIP or aerial photograph coverage available prior to 1934.
1854 to 1866	Robert K. Chisholm	Undeveloped	Agricultural or other use	No FIP or aerial photograph coverage available prior to 1934.

**Table II**

<p align="center"><b>TABLE OF CURRENT AND PAST LAND USES OF THE SITE</b>                      (Refer to clause 16(2)(b), Schedule D, O. Reg. 153/04)                      217 &amp; 227 Cross Avenue and 571 – 595 Argus Road, Oakville, Ontario</p>				
<b>Year</b>	<b>Name of Owner</b>	<b>Description of Property Use</b>	<b>Property Use</b>	<b>Other Observations from Aerial Photographs, Fire Insurance Plans, Etc.</b>
1866 to 1911	John Cross	Undeveloped	Agricultural or other use	No FIP or aerial photograph coverage available prior to 1934.
1911 to 1919	Charles Henry Cross	Undeveloped	Agricultural or other use	No FIP or aerial photograph coverage available prior to 1934.
1919 to 1922	James Igatt	Undeveloped	Agricultural or other use	No FIP or aerial photograph coverage available prior to 1934.
1922 to 1925	Arthur C. Daubney	Undeveloped	Agricultural or other use	No FIP or aerial photograph coverage available prior to 1934.
1925 to 1929	Percy Casburn	Undeveloped	Agricultural or other use	No FIP or aerial photograph coverage available prior to 1934.
1929 to 1971	Martha Elizabeth Daubney Frederick Colinwood Daubney	Undeveloped	Agricultural or other use	No FIP or aerial photograph coverage available prior to 1934. Based on the aerial photographs from 1934 and 1965, the Site appears to have been developed with four (4) commercial buildings.
1971 to 1976	Frederick Colinwood Daubney Mildred Viola Daubney James Frederick Daubney	Four (4) commercial buildings	Commercial Use	No FIP or aerial photograph coverage available between 1971 and 1976. It is assumed the Site remained developed with four (4) commercial buildings.
1976 to 1978	Oakland Mercury Sales Limited	Four (4) commercial buildings	Commercial Use	No FIP or aerial photograph coverage available between 1976 and 1978. It is assumed the Site remained developed with four (4) commercial buildings.
1978 to 1982	Roshorn Limited	One (1) commercial building	Commercial Use	Based on the 1979 aerial photograph, the Site appears to be developed with one (1) commercial building. The building appears to be the same building as BIG observed on Site during the 2022 Site reconnaissance.
1982 to 1998	Anthony Joseph Allum	One (1) commercial building	Commercial Use	No FIP or aerial photograph coverage available between 1982 and 1998. It is assumed the Site remained commercial.

**Table II**

<p align="center"><b>TABLE OF CURRENT AND PAST LAND USES OF THE SITE</b>                      (Refer to clause 16(2)(b), Schedule D, O. Reg. 153/04)                      217 &amp; 227 Cross Avenue and 571 – 595 Argus Road, Oakville, Ontario</p>				
<b>Year</b>	<b>Name of Owner</b>	<b>Description of Property Use</b>	<b>Property Use</b>	<b>Other Observations from Aerial Photographs, Fire Insurance Plans, Etc.</b>
1998 to 2001	1271673 Ontario Ltd.	One (1) commercial building	Commercial Use	No FIP or aerial photograph is available between 1998 and 2001. It is assumed the Site remained commercial.
2001 to 2013	1467088 Ontario Inc.	One (1) commercial building	Commercial Use	Based on the 2002 aerial photograph, the Site remained developed with a commercial building.
2013 to 2021	Octopus Investment Corp.	One (1) commercial building	Commercial Use	Based on the 2018 aerial photograph, the Site remains developed with a commercial building, occupied by McDonald's.
2021 to present	2810685 Ontario Inc.	One (1) commercial building	Commercial Use	Based on the Site reconnaissance conducted by BIG in 2022, the Site was developed with one (1) commercial building operating as a restaurant occupied by McDonald's.
<b>571 Argus Road – 24816-0114 (LT)</b>				
<b>Chain #1 Lot 13</b>				
Prior to 1831	The Crown	Undeveloped	Agricultural or other use	No FIP or aerial photograph coverage available prior to 1934.
1831 to 1845	William Chisholm	Undeveloped	Agricultural or other use	No FIP or aerial photograph coverage available prior to 1934.
1845 to 1854	George K.Chisholm	Undeveloped	Agricultural or other use	No FIP or aerial photograph coverage available prior to 1934.
1854 to 1866	Robert K. Chisholm	Undeveloped	Agricultural or other use	No FIP or aerial photograph coverage available prior to 1934.
1866 to 1911	John Cross	Undeveloped	Agricultural or other use	No FIP or aerial photograph coverage available prior to 1934.
<b>Chain #2 Lot 14</b>				
Prior to 1831	The Crown	Undeveloped	Agricultural or other use	No FIP or aerial photograph coverage available prior to 1934.
1831 to 1845	William Chisholm	Undeveloped	Agricultural or other use	No FIP or aerial photograph coverage available prior to 1934.

**Table II**

TABLE OF CURRENT AND PAST LAND USES OF THE SITE (Refer to clause 16(2)(b), Schedule D, O. Reg. 153/04) 217 & 227 Cross Avenue and 571 – 595 Argus Road, Oakville, Ontario				
Year	Name of Owner	Description of Property Use	Property Use	Other Observations from Aerial Photographs, Fire Insurance Plans, Etc.
1845 to 1854	George K. Chisholm	Undeveloped	Agricultural or other use	No FIP or aerial photograph coverage available prior to 1934.
1854 to 1866	Robert K. Chisholm	Undeveloped	Agricultural or other use	No FIP or aerial photograph coverage available prior to 1934.
1866 to 1870	John Cross	Undeveloped	Agricultural or other use	No FIP or aerial photograph coverage available prior to 1934.
1870 to 1883	William Wardell	Undeveloped	Agricultural or other use	No FIP or aerial photograph coverage available prior to 1934.
1883 to 1911	John Cross	Undeveloped	Agricultural or other use	No FIP or aerial photograph coverage available prior to 1934.
<b>Merge of Chains #1 and #2</b>				
1911 to 1921	Charles Henry Cross	Undeveloped	Agricultural or other use	No FIP or aerial photograph coverage available prior to 1934.
1921 to 1921	Walter Ward Price	Undeveloped	Agricultural or other use	No FIP or aerial photograph coverage available prior to 1934.
1921 to 1924	Walter G. Thomas Robert John Gaskin Walter Ward Price Ernest S. Glassio Oliver Hazzelwood	Undeveloped	Agricultural or other use	No FIP or aerial photograph coverage available prior to 1934.
1924 to 1926	Oliver Hazzelwood	Undeveloped	Agricultural or other use	No FIP or aerial photograph coverage available prior to 1934.
1926 to 1929	Margaret McGee	Undeveloped	Agricultural or other use	No FIP or aerial photograph coverage available prior to 1934.
1929 to 1930	James Mullen	Undeveloped	Agricultural or other use	No FIP or aerial photograph coverage available prior to 1934.
1930 to 1933	Margaret McGee Thomas Glacier Mary Anne Glacier	Undeveloped	Agricultural or other use	No FIP or aerial photograph coverage available prior to 1934.

**Table II**

<b>TABLE OF CURRENT AND PAST LAND USES OF THE SITE</b> (Refer to clause 16(2)(b), Schedule D, O. Reg. 153/04) 217 & 227 Cross Avenue and 571 – 595 Argus Road, Oakville, Ontario				
<b>Year</b>	<b>Name of Owner</b>	<b>Description of Property Use</b>	<b>Property Use</b>	<b>Other Observations from Aerial Photographs, Fire Insurance Plans, Etc.</b>
1933 to 1933	Oliver Hazzlewood	Undeveloped	Agricultural or other use	No FIP or aerial photograph coverage available prior to 1934.
1933 to 1937	Estate of Oliver Hazzlewood	Undeveloped	Agricultural or other use	Based on the aerial photograph from 1934, the Site appears to have been undeveloped land.
1937 to 1952	Wilson Robinson	Undeveloped	Agricultural or other use	No FIP or aerial photograph coverage available between 1937 and 1952. It is assumed the Site remained undeveloped.
1952 to 1952	Jacan Boyko	Undeveloped	Agricultural or other use	No FIP or aerial photograph coverage available in 1952. It is assumed the Site remained undeveloped.
1952 to 1953	Ann Boyko Stella Moscow Sophia Niukalyk	Undeveloped	Agricultural or other use	No FIP or aerial photograph coverage available between 1952 and 1953. It is assumed the Site remained undeveloped.
1953 to 1954	Jacob Boyko Michael Mutzak Stella Moscow John Niukalyk Ann Boyko et-al	Undeveloped	Agricultural or other use	No FIP or aerial photograph coverage available between 1953 and 1954. It is assumed the Site remained undeveloped.
1954 to 1959	Oakville Motel Company Limited Harold Robert Sanders	Undeveloped	Agricultural or other use	No FIP or aerial photograph coverage available between 1954 and 1959. It is assumed the Site remained undeveloped.
1959 to 1960	Jacob Boyko Michael Mutzak John Tims	Undeveloped	Agricultural or other use	No FIP or aerial photograph coverage available between 1959 and 1960. It is assumed the Site remained undeveloped.
1960 to 1969	Julia Dniprenko Anna Boyko	Undeveloped	Agricultural or other use	Based on the 1965 aerial photograph, the Site appears to be undeveloped.
1969 to 1971	Patrick J. Curran	Undeveloped	Agricultural or other use	No FIP or aerial photograph coverage available between 1969 and 1971. It is assumed the Site remained undeveloped.

**Table II**

<p align="center"><b>TABLE OF CURRENT AND PAST LAND USES OF THE SITE</b>                      (Refer to clause 16(2)(b), Schedule D, O. Reg. 153/04)                      217 &amp; 227 Cross Avenue and 571 – 595 Argus Road, Oakville, Ontario</p>				
<b>Year</b>	<b>Name of Owner</b>	<b>Description of Property Use</b>	<b>Property Use</b>	<b>Other Observations from Aerial Photographs, Fire Insurance Plans, Etc.</b>
1971 to 1987	Trafalgar Medical Building Limited	Undeveloped	Agricultural or other use	No FIP or aerial photograph coverage available between 1971 and 1987. It is assumed the Site remained undeveloped.
1987 to 1989	The Oakville School of Dancing Ltd.	Undeveloped	Agricultural or other use	Based on the aerial photograph from 1988, the Site appears to remain undeveloped.
1989 to 1993	Pentacon Inc.	Undeveloped	Agricultural or other use	No FIP or aerial photograph coverage available between 1989 and 1993. It is assumed the Site remained undeveloped.
1993 to 1997	Regional Medical Properties (Argus) Inc	Undeveloped	Agricultural or other use	No FIP or aerial photograph coverage available between 1993 and 1997. It is assumed the Site remained undeveloped.
1997 to 1998	1082955 Ontario Limited	Undeveloped	Agricultural or other use	No FIP or aerial photograph coverage available between 1997 and 1998. It is assumed the Site remained undeveloped.
1998 to 2006	Oakville (HI) Purchaseco Inc.	Undeveloped	Agricultural or other use	Based on the aerial photograph from 2002, the Site appears to remain undeveloped.
2006 to 2020	1691498 Ontario Inc. 1137528 Ontario Inc.	Undeveloped	Agricultural or other use	Based on the aerial photograph from 2018, the Site appears to remain undeveloped.
2020 to present	2739828 Ontario Inc.	Undeveloped	Agricultural or other use	Based on the Site reconnaissance completed by BIG in 2022, the Site at 571 Argus Road appears to remain undeveloped.
<b>581 Argus Road - 24816-0035 (LT)</b>				
Prior to 1831	The Crown	Undeveloped	Agricultural or other use	No FIP or aerial photograph coverage available prior to 1934.
1831 to 1845	William Chrisholm	Undeveloped	Agricultural or other use	No FIP or aerial photograph coverage available prior to 1934.
1845 to 1854	George K. Chrisholm	Undeveloped	Agricultural or other use	No FIP or aerial photograph coverage available prior to 1934.
1854 to 1866	Robert K. Chisholm	Undeveloped	Agricultural or other use	No FIP or aerial photograph coverage available prior to 1934.



**Table II**

<b>TABLE OF CURRENT AND PAST LAND USES OF THE SITE</b> (Refer to clause 16(2)(b), Schedule D, O. Reg. 153/04) 217 & 227 Cross Avenue and 571 – 595 Argus Road, Oakville, Ontario				
<b>Year</b>	<b>Name of Owner</b>	<b>Description of Property Use</b>	<b>Property Use</b>	<b>Other Observations from Aerial Photographs, Fire Insurance Plans, Etc.</b>
1866 to 1871	John Cross	Undeveloped	Agricultural or other use	No FIP or aerial photograph coverage available prior to 1934.
1871 to 1883	William Wardell	Undeveloped	Agricultural or other use	No FIP or aerial photograph coverage available prior to 1934.
1883 to 1911	John Cross	Undeveloped	Agricultural or other use	No FIP or aerial photograph coverage available prior to 1934.
1911 to 1921	Charles H. Cross	Undeveloped	Agricultural or other use	No FIP or aerial photograph coverage available prior to 1934.
1921 to 1921	Walter Wardell	Undeveloped	Agricultural or other use	No FIP or aerial photograph coverage available prior to 1934.
1921 to 1924	Walter Thomas	Undeveloped	Agricultural or other use	No FIP or aerial photograph coverage available prior to 1934.
1924 to 1926	Oliver Hezzlewood	Undeveloped	Agricultural or other use	No FIP or aerial photograph coverage available prior to 1934.
1926 to 1929	Margaret Magee	Undeveloped	Agricultural or other use	No FIP or aerial photograph coverage available prior to 1934.
1929 to 1937	James Miller	Undeveloped	Agricultural or other use	Based on the aerial photograph from 1934, the Site appears to have been undeveloped land.
1937 to 1952	Wilson Nelson Robinson	Undeveloped	Agricultural or other use	No FIP or aerial photograph coverage available between 1937 and 1952. It is assumed that the Site remained undeveloped land.
1952 to 1952	Jacan Boyko	Undeveloped	Agricultural or other use	No FIP or aerial photograph coverage available in 1952. It is assumed that the Site remained undeveloped land.
1952 to 1953	Anna Boyko Stella Maskaluk Sophia Maskaluk	Undeveloped	Agricultural or other use	No FIP or aerial photograph coverage available between 1952 and 1953. It is assumed that the Site remained undeveloped land.
1953 to 1954	Jacob Boyko Michael Mutzak John Muskaluk	Undeveloped	Agricultural or other use	No FIP or aerial photograph coverage available between 1953 and 1954. It is assumed that the Site remained undeveloped land.

**Table II**

<p align="center"><b>TABLE OF CURRENT AND PAST LAND USES OF THE SITE</b>                      (Refer to clause 16(2)(b), Schedule D, O. Reg. 153/04)                      217 &amp; 227 Cross Avenue and 571 – 595 Argus Road, Oakville, Ontario</p>				
<b>Year</b>	<b>Name of Owner</b>	<b>Description of Property Use</b>	<b>Property Use</b>	<b>Other Observations from Aerial Photographs, Fire Insurance Plans, Etc.</b>
1954 to 1959	Oakville Motel Company Limited	Undeveloped	Agricultural or other use	No FIP or aerial photograph coverage available between 1954 and 1959. It is assumed that the Site remained undeveloped land.
1959 to 1959	Robert Wright Davies	Undeveloped	Agricultural or other use	No FIP or aerial photograph coverage available in 1959. It is assumed that the Site remained undeveloped land.
1959 to 1966	Snow Properties Limited	Vacant	Agricultural or other use	Based on the 1965 aerial photograph, the Site appears undeveloped.
1966 to 1970	Snow Construction Limited	Vacant	Agricultural or other use	No FIP or aerial photograph coverage available between 1966 and 1970. It is assumed that the Site remained undeveloped.
1970 to 1981	Trafalgar Medical Building Limited	One (1) commercial building	Commercial Use	Based on the 1979 aerial photograph, the Site appears developed with one (1) commercial building.
1981 to 1987	Lewis Gilbert	Commercial building	Commercial Use	No FIP or aerial photograph coverage available between 1981 and 1987. It is assumed that the Site remained developed with one (1) commercial building.
1987 to 1987	Klaus Dietzold	Commercial building	Commercial Use	No FIP or aerial photograph coverage available in 1987. It is assumed that the Site remained developed with one (1) commercial building.
1987 to 1989	Wallmarc Wood Industries Limited	Commercial building	Commercial Use	Based on the 1988 aerial photograph, the Site appears to be developed with one (1) commercial building.
1989 to 1989	Regional Medical Properties Inc.	Commercial building	Commercial Use	No FIP or aerial photograph coverage available in 1989. It is assumed that the Site remained developed with one (1) commercial building.
1989 to 1990	829210 Ontario Limited The Manufacturers Life Insurance Company	Commercial building	Commercial Use	No FIP or aerial photograph coverage available between 1989 and 1990. It is assumed that the Site remained developed with one (1) commercial building.

**Table II**

<p align="center"><b>TABLE OF CURRENT AND PAST LAND USES OF THE SITE</b>                      (Refer to clause 16(2)(b), Schedule D, O. Reg. 153/04)                      217 &amp; 227 Cross Avenue and 571 – 595 Argus Road, Oakville, Ontario</p>				
<b>Year</b>	<b>Name of Owner</b>	<b>Description of Property Use</b>	<b>Property Use</b>	<b>Other Observations from Aerial Photographs, Fire Insurance Plans, Etc.</b>
1990 to 1991	Robert G Jones George E. Riley Gregory J. Walsh Michel Keeton Gregory W. Thomson The Manufacturers Life Insurance Company	Commercial building	Commercial Use	No FIP or aerial photograph coverage available between 1990 and 1991. It is assumed that the Site remained developed with one (1) commercial building.
1991 to 1992	Joan Alice Manwaring Joanne E. Riley Sherry Thomson Gregory J. Walsh Michel Keeton The Manufacturers Life Insurance Company	Commercial building	Commercial Use	No FIP or aerial photograph coverage available between 1991 and 1992. It is assumed that the Site remained developed with one (1) commercial building.
1992 to 2002	The Manufacturers Life Insurance Company	Commercial building	Commercial Use	Based on the aerial photograph from 2002, the Site appears to be developed with one (1) commercial building.
2002 to 2021	Adamson Properties Inc.	Commercial building	Commercial Use	Based on the aerial photographs from 2002 and 2018, the Site appears to be developed with one (1) commercial building.
2021 to 2022	Embee Argus Limited	Commercial building occupied by various medical practices	Commercial Use	Based on the BIG Site reconnaissance in 2022, the Site appears to be developed with one (1) commercial building, occupied by Argus Medical Centre.
2022 to Present	Oakville Argus Cross III Inc.	Commercial building occupied by various medical practices	Commercial Use	Based on the BIG Site reconnaissance in 2022, the Site appears to be developed with one (1) commercial building, occupied by Argus Medical Centre.
<b>587 to 595 Argus Road – 24816-0034 (LT)</b>				
Prior to 1831	The Crown	Undeveloped	Agricultural or other use	No FIP or aerial photograph coverage available prior to 1934.

**Table II**

<b>TABLE OF CURRENT AND PAST LAND USES OF THE SITE</b> (Refer to clause 16(2)(b), Schedule D, O. Reg. 153/04) 217 & 227 Cross Avenue and 571 – 595 Argus Road, Oakville, Ontario				
<b>Year</b>	<b>Name of Owner</b>	<b>Description of Property Use</b>	<b>Property Use</b>	<b>Other Observations from Aerial Photographs, Fire Insurance Plans, Etc.</b>
1831 to 1845	William Chisholm	Undeveloped	Agricultural or other use	No FIP or aerial photograph coverage available prior to 1934.
1845 to 1854	Goerge K. Chisholm	Undeveloped	Agricultural or other use	No FIP or aerial photograph coverage available prior to 1934.
1854 to 1866	Robert K. Chisholm	Undeveloped	Agricultural or other use	No FIP or aerial photograph coverage available prior to 1934.
1866 to 1871	John Cross	Undeveloped	Agricultural or other use	No FIP or aerial photograph coverage available prior to 1934.
1871 to 1883	William Wardell	Undeveloped	Agricultural or other use	No FIP or aerial photograph coverage available prior to 1934.
1883 to 1911	John Cross	Undeveloped	Agricultural or other use	No FIP or aerial photograph coverage available prior to 1934.
1911 to 1921	Charles H. Cross	Undeveloped	Agricultural or other use	No FIP or aerial photograph coverage available prior to 1934.
1921 to 1921	Walter Wardell	Undeveloped	Agricultural or other use	No FIP or aerial photograph coverage available prior to 1934.
1921 to 1924	Walter Thomas	Undeveloped	Agricultural or other use	No FIP or aerial photograph coverage available prior to 1934.
1924 to 1926	Oliver Hezzlewood	Undeveloped	Agricultural or other use	No FIP or aerial photograph coverage available prior to 1934.
1926 to 1929	Margaret Magee	Undeveloped	Agricultural or other use	No FIP or aerial photograph coverage available prior to 1934.
1929 to 1937	James Miller	Undeveloped	Agricultural or other use	Based on the aerial photograph from 1934, the Site appears to be undeveloped.
1937 to 1952	Wilson Nelson Robinson	Undeveloped	Agricultural or other use	No FIP or aerial photograph coverage available between 1937 and 1952. It is assumed the Site remained undeveloped.
1952 to 1952	Jacon Boyko	Undeveloped	Agricultural or other use	No FIP or aerial photograph coverage available in 1952. It is assumed the Site remained undeveloped.

**Table II**

<b>TABLE OF CURRENT AND PAST LAND USES OF THE SITE</b> (Refer to clause 16(2)(b), Schedule D, O. Reg. 153/04) 217 & 227 Cross Avenue and 571 – 595 Argus Road, Oakville, Ontario				
<b>Year</b>	<b>Name of Owner</b>	<b>Description of Property Use</b>	<b>Property Use</b>	<b>Other Observations from Aerial Photographs, Fire Insurance Plans, Etc.</b>
1952 to 1953	Anna Boyko Stella Maskaluk Sophia Maskaluk	Undeveloped	Agricultural or other use	No FIP or aerial photograph coverage available between 1952 and 1953. It is assumed the Site remained undeveloped.
1953 to 1954	Jacob Boyko Michael Mutzak John Maskaluk	Undeveloped	Agricultural or other use	No FIP or aerial photograph coverage available between 1953 and 1954. It is assumed the Site remained undeveloped.
1954 to 1959	Oakville Motel Company Limited	Undeveloped	Agricultural or other use	No FIP or aerial photograph coverage available between 1954 and 1959. It is assumed the Site remained undeveloped.
1959 to 1959	Robert Wright Davies	Undeveloped	Agricultural or other use	No FIP or aerial photograph coverage available in 1959. It is assumed the Site remained undeveloped.
1959 to 1966	Snow Properties Limited	Undeveloped	Agricultural or other use	Based on the aerial photograph from 1965, the Site appears to be undeveloped.
1966 to 1974	Snow Construction Limited	Commercial building occupied by office space	Commercial Use	Based on the FIP from 1967, the Site appears to be developed with a commercial building, occupied by multiple offices.
1974 to 1993	North Ennisclare Realty Limited	Commercial building. It is assumed that the building remained used for office space	Commercial Use	Based on the aerial photograph from 1988, the Site appears to be developed with a commercial building.
1993 to 1996	Toronto-Dominion Bank	Commercial building. It is assumed that the building remained used for office space	Commercial Use	No FIP or aerial photograph coverage available between 1993 and 1996. It is assumed the Site remained commercial use.
1996 to 2016	1157349 Ontario Inc.	Commercial building. It is assumed that the building remained used for office space	Commercial Use	Based on the aerial photograph from 2002, the Site appears developed with a commercial building.

**Table II**

<b>TABLE OF CURRENT AND PAST LAND USES OF THE SITE</b> (Refer to clause 16(2)(b), Schedule D, O. Reg. 153/04) 217 & 227 Cross Avenue and 571 – 595 Argus Road, Oakville, Ontario				
<b>Year</b>	<b>Name of Owner</b>	<b>Description of Property Use</b>	<b>Property Use</b>	<b>Other Observations from Aerial Photographs, Fire Insurance Plans, Etc.</b>
2016 to 2022	Embee Argus Limited	Commercial building occupied by various medical offices	Commercial Use	Based on the 2018 aerial photograph, the Site appears to be developed with a commercial building.
2022 to Present	Oakville Argus Cross III Inc.	Commercial building occupied by various medical offices	Commercial Use	Based on Site reconnaissance, the Site appears to be developed with a commercial building, occupied by various medical practitioners.
<b>Notes:</b> 1 - For each owner, specify one of the following types of property use (as defined in O.Reg.153/04) that applies: <ul style="list-style-type: none"><li>- Agricultural or other use</li><li>- Commercial use</li><li>- Community use</li><li>- Industrial use</li><li>- Institutional use</li><li>- Parkland use</li><li>- Residential use</li></ul> 2 - When submitting a Record of Site Condition for filing, a copy at this table must be attached.				
<b>B.I.G. Consulting Inc.</b>				<b>BIGC-ENV-349F</b>

**Table III**

POTENTIALLY CONTAMINATING ACTIVITIES (PCAs) (Refer to clause 16(2)(b), Schedule D, O. Reg. 153/04) 217 & 227 Cross Avenue and 571 – 595 Argus Road, Oakville, Ontario					
PCA Identifier	Address	Location of Activity (In relation to Site) <sup>1</sup>	Potentially Contaminating Activity (PCA) <sup>2</sup>	Description and Approximate timeline that PCA Occurred	Contribution to APEC at the Site
1.	217 & 227 Cross Avenue and 571 – 595 Argus Road	On-Site	#Other – Usage of De-icing Salts	Based on Site reconnaissance, paved parking lots and walkways were present surrounding all Site buildings. De-icing salts will have been applied to the exterior ground surfaces during the winter months for health and safety purposes.	Yes
2.		On-Site	#30 – Importation of Fill Material of Unknown Quality	Based on previous reports and aerial photographs, fill material have been imported to the Site.	Yes
3.	217 & 227 Cross Avenue	On-Site	#Other – Previously identified copper impacts in soil	Based on previous Phase Two ESA report by BIG, copper impacts were identified in soil at two (2) boreholes locations within the northwestern portion of 217 and 227 Cross Avenue.	Yes
4.	217 Cross Avenue	On-Site	#55 – Transformer Manufacturing, Processing and Use	During the Site reconnaissance in 2022, a transformer was observed in the southwestern portion of the Site.	Yes
5.	581 Argus Road	On-Site	#Other – Previously identified PAH impacts in soil	Based on previous Phase II ESA report by BIG (2022b), PAH impacts were identified in soil within the southern portion of 581 Argus Road.	Yes
6.			#55 – Transformer Manufacturing, Processing and Use	During the Site reconnaissance in 2022, a transformer was observed in the southwestern portion of the Site.	Yes
7.	570 Trafalgar Road	Off-Site (15 m east)	#10 – Commercial Autobody Shop	Based on previous reports and Site reconnaissance, the property located at 570 Trafalgar Road, approximately 15 m east, was occupied by Quick Lane Tire and Auto Centre.	Yes Close Proximity
8.			#28 – Gasoline and Associated Products Storage in Fixed Tanks	Based on the ERIS report, the property located at 570 Trafalgar Road, approximately 15 m east, had one (1) record of a private storage tank in 1994.	Yes Close Proximity
9.	570 Argus Road	Off-Site (20 m west)	#10 – Commercial Autobody Shop	Based on previous reports and Site reconnaissance, the property located at 570 Argus Road, approximately 20	No Inferred trans-gradient

**Table III**

POTENTIALLY CONTAMINATING ACTIVITIES (PCAs) (Refer to clause 16(2)(b), Schedule D, O. Reg. 153/04) 217 & 227 Cross Avenue and 571 – 595 Argus Road, Oakville, Ontario					
PCA Identifier	Address	Location of Activity (In relation to Site) <sup>1</sup>	Potentially Contaminating Activity (PCA) <sup>2</sup>	Description and Approximate timeline that PCA Occurred	Contribution to APEC at the Site
				m west, was occupied by Argus Automotive in 2000 and is currently occupied by AllFix Automotive.	
10.			#55 – Transformer Manufacturing, Processing and Use	During the Site reconnaissance, a transformer was observed at 570 Argus Road, located approximately 20 m west of the Site.	No PCBs are immobile
11.	572 Argus Road	Off-Site (20 m west)	#33 – Metal Treatment, Coating, Plating and Finishing	Based on FIPs and the city directory, the property located at 572 Argus Road, approximately 20 m west, was occupied by a sheet metal workshop in 1967 and Oakville Sheet Metal Co Ltd between 1965 and 1975.	No Inferred trans-gradient
12.			#34 – Metal Fabrication		
13.	214 Cross Avenue	Off-Site (20 m south)	#46 – Rail Yards, Tracks and Spurs	Based on the city directory, the property located at 214 Cross Avenue, approximately 20 m south, was occupied by Canadian Pacific Express Co/ Canadian National Railway between 1965 and 1971.	No Located downgradient
14.	218 Cross Avenue	Off-Site (20 m south)	#28 – Gasoline and Associated Products Storage in Fixed Tanks	Based on FIPs, the property located at 218 Cross Avenue, approximately 20 m south, was occupied by a diaper service in 1967 with one (1) fuel oil UST located west of the building and one (1) gasoline UST located north of the building.	No Located downgradient
15.	580 Argus Road	Off-Site (20 m west)	#10 – Commercial Autobody Shop	Based on the city directory, the property located at 580 Argus Road, approximately 20 m west, was occupied by Jet Auto Centre between 1989 and 1994 and Ace Automotive in 2000.	No Inferred trans-gradient
16.	234 South Service Road East	Off-Site (50 m north)	#55 – Transformer Manufacturing, Processing and Use	Based on Site reconnaissance, one (1) transformer was identified at the property located at 234 South Service Road East.	No PCBs are immobile
17.	187 Cross Avenue	Off-Site (55 m southwest)	#37 – Operation of Dry Cleaning Equipment (where chemicals are used)	Based on the city directory, the property located at 187 Cross Avenue, approximately 55 m southwest was occupied by Rodeo Dry Cleaners in 1994 and Burlington Dry Cleaners in 2000.	No Located downgradient



**Table III**

POTENTIALLY CONTAMINATING ACTIVITIES (PCAs) (Refer to clause 16(2)(b), Schedule D, O. Reg. 153/04) 217 & 227 Cross Avenue and 571 – 595 Argus Road, Oakville, Ontario					
PCA Identifier	Address	Location of Activity (In relation to Site) <sup>1</sup>	Potentially Contaminating Activity (PCA) <sup>2</sup>	Description and Approximate timeline that PCA Occurred	Contribution to APEC at the Site
18.	185 Cross Avenue	Off-Site (65 m southwest)	#10 – Commercial Autobody Shop	Based on the city directory, the property located at 185 Cross Avenue, approximately 65 m southwest, was occupied by King Car Service Centres Inc. in 1984.	No Located downgradient
19.			#53 – Tannery	Based on FIPs, the city directory, and previous reports, the property located at 185 Cross Avenue, approximately 65 m southwest, was occupied by James R. Kendall Leather Co. Ltd. between 1965 and 1975 and had operations of tanning.	No Located downgradient
20.	562 Trafalgar Road	Off-Site (90 m northeast)	#10 – Commercial Autobody Shops	Based on FIPs, the city directory and previous reports, the Site at 562 Trafalgar Road, approximately 90 m northeast, was occupied by an auto service station in 1967, Texaco Canada Inc., Flieger’s Texaco Service Station and Roy Fleiger Ltd Service Station between 1965 and 1989, and Trafalgar Esso Self Serve in 1994.	No Inferred trans-gradient
21.			#28 – Gasoline and Associated Products Storage in Fixed Tanks	Based on FIPs, the city directory, and the ERIS report, the Site at 562 Trafalgar Road, approximately 90 m northeast, was occupied by an auto service station in 1967 with one (1) UST north of the building, Texaco Canada Inc., Flieger’s Texaco Service Station and Roy Fleiger Ltd Service Station between 1965 and 1989, Trafalgar Esso Self Serve in 1994, and Geetanjali Adhyapak O/A Gas Station, Trafalgar Esso Self Serve, 1285118 Ontario Inc., and Zulfi Esso had nine (9) records of fuel storage liquid fuel tanks in 1989 and 2009, one (1) record of a retail fuel storage tank in 1995 and four (4) records of retail fuel storage tanks at service stations – gasoline, oil and natural gas.	No Inferred trans-gradient
22.			#Other – Gasoline spill to ground surface	Based on the ERIS report, a tankfull of gasoline spilled to pavement due to material failure in 1989 and another spill of gasoline to a concrete pad occurred in 1990.	

**Table III**

POTENTIALLY CONTAMINATING ACTIVITIES (PCAs) (Refer to clause 16(2)(b), Schedule D, O. Reg. 153/04) 217 & 227 Cross Avenue and 571 – 595 Argus Road, Oakville, Ontario					
PCA Identifier	Address	Location of Activity (In relation to Site) <sup>1</sup>	Potentially Contaminating Activity (PCA) <sup>2</sup>	Description and Approximate timeline that PCA Occurred	Contribution to APEC at the Site
23.	494 Trafalgar Road	Off-Site (105 m east)	#28 – Gasoline and Associated Products Storage in Fixed Tanks	Based on the city directory, the property located at 494 Trafalgar Road, approximately 105 m east, was occupied by Imperial Oil Co Storage Tanks from 1965 to 1971.	No Inferred trans-gradient
24.	No municipal address	Off-Site (140 m southeast)	#46 – Rail Yards, Tracks and Spurs	Based on the FIPs, the property located approximately 140 m southeast, was occupied by Canadian National Railway in 1932 and 1967.	No Located downgradient
25.	489 Trafalgar Road	Off-Site (155 m southwest)	#28 – Gasoline and Associated Products Storage in Fixed Tanks	Based on the FIPs, the property located at 489 Trafalgar Road, approximately 155 m southwest, was occupied by Hillmers Fuel and Ice Ltd in 1967 and had one (1) UST located south of 489A, and one (1) oil UST located east of 489B.	No Located downgradient
26.	547 Trafalgar Road	Off-Site (160 m northeast)	#10 – Commercial Autobody Shop	Based on the MECP databases, the property located at 547 Trafalgar Road, approximately 160 m northeast, was registered in the ESAR database for automotive refinishing facility in 2012 and 2020.	No Inferred trans-gradient
27.			#28 – Gasoline and Associated Products Storage in Fixed Tanks	Based on the 1967 fire insurance plan, one (1) UST was located to the north of the Site building.	
28.			#39 – Paints Manufacturing, Processing and Bulk Storage	Based on FIPs and the city directory, the property located at 547 Trafalgar Road, approximately 160 m northeast, was occupied by British Paints (Canada) Ltd. in 1965 and 1967.	
29.	142 – 148 Cross Avenue	Off-Site (175 m Southwest)	#32 – Iron and Steel Manufacturing and Processing	Based on the FIPs and the ERIS report, the property located at 142 - 148 Cross Avenue, approximately 175 m southwest was occupied by occupied by J. A. Wotherspoon and Son in 1967.	No Located downgradient
30.	480 Trafalgar Road	Off-Site (180 m southeast)	#28 – Gasoline and Associated Products Storage in Fixed Tanks	Based on the 1967 fire insurance plan, a fuel oil dealer with four (4) fuel oil tanks was located at 480 Trafalgar Road, approximately 180 m southeast.	No Located downgradient

**Table III**

POTENTIALLY CONTAMINATING ACTIVITIES (PCAs) (Refer to clause 16(2)(b), Schedule D, O. Reg. 153/04) 217 & 227 Cross Avenue and 571 – 595 Argus Road, Oakville, Ontario					
PCA Identifier	Address	Location of Activity (In relation to Site) <sup>1</sup>	Potentially Contaminating Activity (PCA) <sup>2</sup>	Description and Approximate timeline that PCA Occurred	Contribution to APEC at the Site
31.	485 Trafalgar Road	Off-Site (190 m southeast)	#28 – Gasoline and Associated Products Storage in Fixed Tanks	Based on the FIPs, the property located at 485 Trafalgar Road, approximately 190 m southeast, was occupied by Hillmer’s Coal Yard in 1932 and Main Lumber Ltd. in 1967 and had one (1) fuel oil UST was located south of 485C.	No Located downgradient
32.	2 Dundas Street North	Off-Site (215 m south)	#28 – Gasoline and Associated Products Storage in Fixed Tanks	Based on the FIPs, the property located at 2 Dundas Street North, approximately 215 m south, was occupied by a gasoline service station in 1932. One (1) fuel oil UST was located west of the building. J	No Located downgradient
33.	125 Cross Avenue	Off-Site (220 southwest)	#10 – Commercial Autobody Shop	Based on the city directory, the property located at 125 Cross Avenue, approximately 220 m southwest was occupied by Woolco Auto Dept in 1983, and Woolco Auto Centre between 1989 and 1994.	No Located downgradient
34.			#28 – Gasoline and Associated Products Storage in Fixed Tanks	Based on the FIPs, the property located at 125 Cross Avenue, approximately 220 m southwest was occupied by Dominion in 1932 and had two (2) fuel oil ASTs were located east of Block B.	No Located downgradient
35.			#37 – Operation of Dry Cleaning Equipment (where chemicals are used)	Based on the city directory, the property located at 125 Cross Avenue, approximately 220 m southwest was occupied by Keith’s Cleaners Ltd in 1965.	No Located downgradient
36.			#53 – Tannery	Based on the city directory, the property located at 125 Cross Avenue, approximately 220 m southwest was occupied by Kendall Jas R Leather Co Ltd. between 1965 and 1971.	No Located downgradient
37.	312 Davis Road	Off-Site (220 northeast)	#10 – Commercial Autobody Shop	Based on the city directory, the property located at 312 Davis Road, approximately 220 m northeast was occupied by Carstar Trafalgar Collision (formerly Trafalgar Collision Service, Trafalgar Collision Service	No Located downgradient

**Table III**

POTENTIALLY CONTAMINATING ACTIVITIES (PCAs) (Refer to clause 16(2)(b), Schedule D, O. Reg. 153/04) 217 & 227 Cross Avenue and 571 – 595 Argus Road, Oakville, Ontario					
PCA Identifier	Address	Location of Activity (In relation to Site) <sup>1</sup>	Potentially Contaminating Activity (PCA) <sup>2</sup>	Description and Approximate timeline that PCA Occurred	Contribution to APEC at the Site
				Automotive Body Repairs and Trafalgar Collision Service) between 1965 to 1975 and 1989 to 2000.	
38.	468 Trafalgar Road	Off-Site (220 southeast)	#28 – Gasoline and Associated Products Storage in Fixed Tanks	Based on the city directory, the property located at 468 Trafalgar Road, approximately 220 northeast, was occupied by Card’s Fina Service Station from 1965 to 1971 and Noel’s Fina Service Station in 1975.	No Inferred trans-gradient
39.			#10 – Commercial Autobody Shop		Inferred trans-gradient
40.	147 to 151 Dundas Street North	Off-Site (230 m south)	#28 – Gasoline and Associated Products Storage in Fixed Tanks	Based on the FIPs, the property located at 147 to 151 Dundas Street North, approximately 230 m south was occupied by Ford’s Coal, a wood and coal yard in 1932. One (1) UST was located west of the building at 147 Dundas North.	No Located downgradient
41.	541 Dundas Street North	Off-Site (250 m south)	#10 – Commercial Autobody Shops	Based on the FIPs, the property located at 541 Dundas Street North, approximately 250 m south was occupied by Oakville Tire and Rubber Co in 1932.	No Located downgradient
Notes: (1) Distances are approximately only. Precise distances are not possible due to the age of some listings and the aggregation and/or loss of addresses. (2) Potentially contaminating activity means a use or activity set out in Column A of Table 2 of Schedule D (O.Reg.153/04. as amended) which is occurring or has occurred in a Phase One Study Area.					
<b>B.I.G. Consulting Inc.</b>					<b>BIG-ENV-349F</b>

**Table IV**

AREAS OF POTENTIAL ENVIRONMENTAL CONCERN (APECs)					
(Refer to clause 16(2)(b), Schedule D, O. Reg. 153/04)					
217 & 227 Cross Avenue and 571 – 595 Argus Road, Oakville, Ontario					
Area of Potential Environmental Concern (APEC) <sup>1</sup>	Location of APEC on Phase One Property	Potentially Contaminating Activity (PCA) <sup>2</sup>	Location of PCA (On-Site or Off-Site) <sup>2</sup>	Potential Contaminants of Concern	Media Potentially Impacted (Groundwater, soil and/or sediment)
<b>APEC 1:</b> Usage of de-icing salts	Exterior portion of the Site	“Other” – Usage of De-icing Salts	On-Site	Electrical Conductivity, SAR, Na and Cl-	Soil and Groundwater
<b>APEC 2:</b> Importation of Fill Material	Entire Site	#30 – Importation of Fill Material of Unknown Quality	On-Site	PAHs, metals, As, Sb, Se, Cr (VI), Hg, B-HWS, CN-	Soil
<b>APEC 3:</b> Copper impacts in soil	Eastern portion	#Other – Previously identified copper impacts in soil)	On-Site	Metals	Soil and Groundwater
<b>APEC 4:</b> Transformer	Southern portion	#55 – Transformer Manufacturing, Processing and Use	On-Site	PCBs	Soil
<b>APEC 5:</b> PAH impacts in soil	Central portion	#Other – Previously identified PAH impacts in soil	On-Site	PAHs	Soil and Groundwater
<b>APEC 6:</b> Transformer	Northeastern portion	#55 – Transformer Manufacturing, Processing and Use	On-Site	PCBs	Soil
<b>APEC 7:</b> Autobody Shop	Eastern portion	#10 – Commercial Autobody Shops	Off-Site	VOCs, Metals, As, Sb, Se, Cr (VI), Hg, CN-,	Groundwater
<b>APEC 8:</b> Former Fuel Tank	Eastern portion	#28 – Gasoline and Associated Products Storage in Fixed Tanks	Off-Site	PHCs and BTEX	Groundwater

**Notes:**  
 1, Area of Potential Environmental Concern means the area on, in or under a phase one study area where one or more contaminants are potentially present, as determined through the P1 ESA, including through,  
 (a) Identification of post or present uses on, in or under the phase one property, and

**Table IV**

<p align="center"><b>AREAS OF POTENTIAL ENVIRONMENTAL CONCERN (APECs)</b>                      (Refer to clause 16(2)(b), Schedule D, O. Reg. 153/04)                      217 &amp; 227 Cross Avenue and 571 – 595 Argus Road, Oakville, Ontario</p>																													
<p><b>Area of Potential Environmental Concern (APEC)<sup>1</sup></b></p>	<p><b>Location of APEC on Phase One Property</b></p>	<p><b>Potentially Contaminating Activity (PCA)<sup>2</sup></b></p>	<p><b>Location of PCA (On-Site or Off-Site)<sup>2</sup></b></p>	<p><b>Potential Contaminants of Concern</b></p>	<p><b>Media Potentially Impacted (Groundwater, soil and/or sediment)</b></p>																								
<p>(b) Identification of potentially contaminating activities.</p> <p>2. Potentially contaminating activity means a use or activity set out in Column A of Table 2 of Schedule D that is occurring or has occurred in a phase one study area</p> <p>3. When completing this column, identify all contaminants of potential concern using the Method Groups as identified in the "Protocol for in the Assessment of Properties under Part XV.1 of the Environmental Protection Act, March 9, 2004, amended as of July 1, 2011, as specified below:</p> <table border="0" style="width: 100%; border-collapse: collapse;"> <tr> <td style="width: 25%;">ABNs</td> <td style="width: 25%;">PCB:</td> <td style="width: 25%;">Metals</td> <td style="width: 25%;">Electrical Conductivity</td> </tr> <tr> <td>CPs</td> <td>PAHs</td> <td>As, Sb, Se</td> <td>Cr (Vi)</td> </tr> <tr> <td>1,4- Dioxane</td> <td>THMs</td> <td>Na</td> <td>Hg</td> </tr> <tr> <td>Dioxins/Furans, PCDDs/PCDFs</td> <td>VOCs</td> <td>B-HWS</td> <td>Methyl Mercury</td> </tr> <tr> <td>Ocs</td> <td>BTEX</td> <td>Cl-</td> <td>high pH</td> </tr> <tr> <td>PHCs</td> <td>Ca,</td> <td>Mg</td> <td>CN-          low pH</td> </tr> </table> <p>4. When submitting a record of site condition for filing, a copy of this table must be attached</p> <p>SAR = Sodium Adsorption Ratio                      PHCs = Petroleum Hydrocarbons                      PCBs = Polychlorinated Biphenyl</p> <p>(1) Distances are approximately only. Precise distances are not possible due to the age of some listings and the aggregation and/or loss of addresses.</p> <p>(2) Potentially contaminating activity means a use or activity set out in Column A of Table 2 of Schedule D (O.Reg. 153/04. as amended) which is occurring or has occurred in a Phase One Study Area</p>						ABNs	PCB:	Metals	Electrical Conductivity	CPs	PAHs	As, Sb, Se	Cr (Vi)	1,4- Dioxane	THMs	Na	Hg	Dioxins/Furans, PCDDs/PCDFs	VOCs	B-HWS	Methyl Mercury	Ocs	BTEX	Cl-	high pH	PHCs	Ca,	Mg	CN-          low pH
ABNs	PCB:	Metals	Electrical Conductivity																										
CPs	PAHs	As, Sb, Se	Cr (Vi)																										
1,4- Dioxane	THMs	Na	Hg																										
Dioxins/Furans, PCDDs/PCDFs	VOCs	B-HWS	Methyl Mercury																										
Ocs	BTEX	Cl-	high pH																										
PHCs	Ca,	Mg	CN-          low pH																										
<p><b>B.I.G. Consulting Inc.</b></p>				<p><b>BIGC-ENV-349F</b></p>																									

## **APPENDIX A: LIMITATION OF LIABILITY, SCOPE OF REPORT, AND THIRD-PARTY RELIANCE**

## **Limitation of Liability, Scope of Report, and Third Party Reliance**

The information presented in this report is based on visual site inspection and following the general guidance provided in the O.Reg.153/04 as amended. The objectives of the investigation were to evaluate the current environmental conditions of the subject property. The observations, conclusions and recommendations presented in this report are based on the site conditions existing at the time of BIG's site visit. If in the future, a Record of Site Condition (RSC) is pursued or additional information is become available or revealed through intrusive on-site testing, BIG should be contacted to re-evaluate the information presented in this report, if required.

This report was prepared for the exclusive use of Oakville Cross LP. BIG's consent is required to reproduce this report in whole or in part. BIG is not responsible for any decision made or reliance by a third party makes of this report. BIG is not responsible for any damages, suffered by a third-party as result of the use of this report.



## **APPENDIX B: LEGAL SURVEY PLAN**

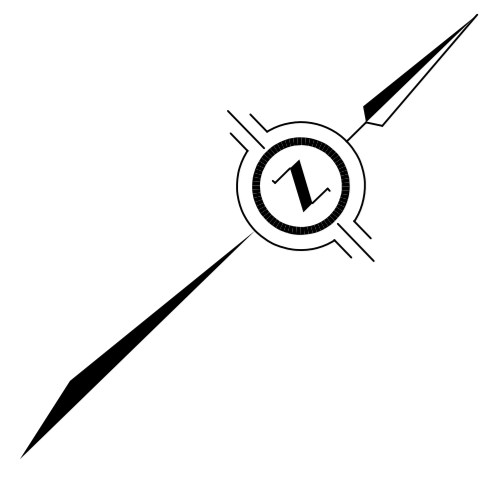

ARGUS ROAD  
(DEDICATED BY REGISTERED PLAN 1333)  
PIN 24816-0074 (LT)

SURVEYOR'S REAL PROPERTY REPORT  
PART 2 - PLAN OF SURVEY OF  
PART OF LOTS 13 AND 14  
CONCESSION 3  
SOUTH OF DUNDAS STREET  
(GEOGRAPHIC TOWNSHIP OF TRAFALGAR)  
TOWN OF OAKVILLE  
REGIONAL MUNICIPALITY OF HALTON  
SCALE 1 : 250

J.D. BARNES LIMITED  
© COPYRIGHT 2020  
DISTANCES AND COORDINATES SHOWN ON THIS PLAN ARE IN METRES  
AND CAN BE CONVERTED TO FEET BY DIVIDING BY 0.3048.

**PART 2 - SURVEY REPORT**

- DESCRIPTION  
PART OF LOTS 13 AND 14, CONCESSION 3, SOUTH OF DUNDAS STREET, AS DESCRIBED BY PINS 24816-0043 (LT), 24816-0044 (LT), 24816-0045 (LT) AND 24816-0114 (LT).
- REGISTERED EASEMENTS AND/OR RIGHTS-OF-WAY  
PIN 24816-0043 (LT) - SUBJECT TO AN EASEMENT AS IN INST. No. H816820, OVER PARTS 2 AND 3 ON PLAN 20R-13210.  
PIN 24816-0043 (LT) - SUBJECT TO AN EASEMENT AS IN INST. No. 487336, OVER PART 5 ON PLAN 20R-3864.  
PIN 24816-0044 (LT) - SUBJECT TO A RIGHT-OF-WAY AS IN INST. No. 487707, OVER PART 5 ON PLAN 20R-3864.  
PIN 24816-0044 (LT) - SUBJECT TO AN EASEMENT AS IN INST. No. H816821, OVER PART 1 ON PLAN 20R-13210.
- ZONING COMPLIANCE  
COMPLIANCE WITH ONTARIO BUILDING CODE SETBACK REQUIREMENTS ARE NOT VERIFIED BY THIS SURVEY.
- ADDITIONAL REMARKS  
PLAN PREPARED FOR OAKVILLE ARGUS CROSS LP.

PHASE ONE  
ESA/RSC  
PROPERTY  
BOUNDARY

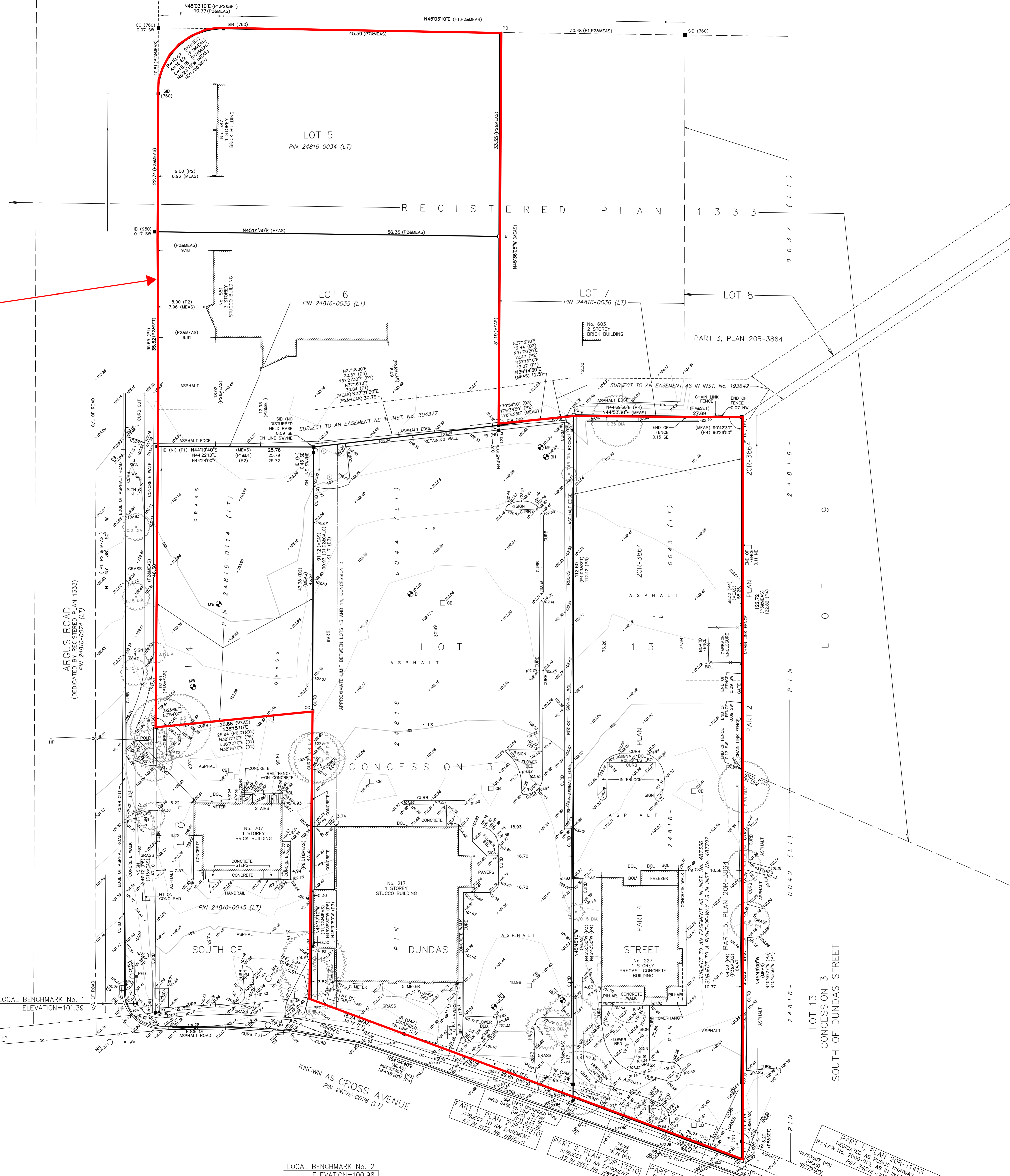

**NOTES**

BEARINGS ARE UTM GRID, DERIVED FROM REAL TIME NETWORK (RTN) OBSERVATIONS. UTM ZONE 17, NAD83 (CGRS) (2011).  
DISTANCES ARE GROUND AND CAN BE CONVERTED TO GRID BY MULTIPLYING BY THE COMBINED SCALE FACTOR OF 0.99972819.  
FOR BEARING COMPARISONS, A ROTATION OF 0°52'50" COUNTER-CLOCKWISE WAS APPLIED TO BEARINGS ON P1, P2, P3, P4 PS, P6, D1, D2 AND D3.

**LEGEND**

- DENOTES SURVEY MONUMENT FOUND
- DENOTES SURVEY MONUMENT SET
- SIB DENOTES STANDARD IRON BAR
- SSIB DENOTES SHORT STANDARD IRON BAR
- RIB DENOTES ROLAND IRON BAR
- IB DENOTES IRON BAR
- CC DENOTES CUT CROSS
- CF DENOTES CONCRETE FIRM AND WASHER
- PB DENOTES PLASTIC BAR
- WT DENOTES WITNESS
- PI DENOTES REGISTERED PLAN 1333
- P2 DENOTES SURVEYOR'S REAL PROPERTY REPORT BY DAVID HORWOOD LIMITED, DATED DECEMBER 13, 2001, FILE No. 5254.
- P3 DENOTES PLAN 20R-13210
- P4 DENOTES PLAN 20R-3864
- P5 DENOTES PLAN 20R-1413
- P6 DENOTES PLAN OF SURVEY BY C.A. SEXTON LIMITED, DATED JULY 5, 1978, FILE No. 174-05 (80-67)
- P7 DENOTES SURVEYOR'S REAL PROPERTY REPORT BY FRED G. CUNNINGHAM, DATED DECEMBER 15, 1995, FILE No. 174-05 (80-67)
- D1 DENOTES INSTRUMENT No. 817079
- D2 DENOTES INSTRUMENT No. H816821
- D3 DENOTES INSTRUMENT No. 765240
- MEAS DENOTES MEASUREMENT
- 950 DENOTES K.H. MCCONNELL, O.L.S.
- 1217 DENOTES F.G. CUNNINGHAM, O.L.S.
- OKM DENOTES HELMUT PULLER, O.L.S.
- OKS DENOTES TOWN OF OAKVILLE
- N=North / S=South / E=East / W=West

ALL SET SIB AND PB MONUMENTS WERE USED DUE TO LACK OF OVERBURDEN AND/OR PROXIMITY OF UNDERGROUND UTILITIES IN ACCORDANCE WITH SECTION 11 (4) OF O.R.G. 525/91.  
PRIMARY CONTOURS ARE AT 1.00m INTERVALS.  
SECONDARY CONTOURS ARE AT 0.25m INTERVALS.

**ELEVATION NOTE**

ELEVATIONS ARE OF GEODETIC ORIGIN (CGVD-1928.78), AND ARE DERIVED FROM GNSS OBSERVATIONS AND NATURAL RESOURCES CANADA'S GEOD MODEL HT2.0.

**LOCAL BENCHMARK No. 1**

CUT CROSS IN CONCRETE SIDEWALK, LOCATED AT THE NORTHERN CORNER OF THE INTERSECTION OF CROSS AVENUE AND ARGUS ROAD, AS SHOWN ON THE FACE OF PLAN.  
ELEVATION=101.39m

**LOCAL BENCHMARK No. 2**

CUT CROSS IN CONCRETE SIDEWALK, LOCATED ON THE SOUTHEASTERN SIDE OF CROSS AVENUE ACROSS FROM No. 217, AS SHOWN ON THE FACE OF PLAN.  
ELEVATION=100.98m

**TOPOGRAPHIC LEGEND**

CONC	DENOTES CONCRETE
CB	DENOTES CATCHBASIN
CS	DENOTES SINGLE CATCHBASIN
G METER	DENOTES GAS METER
GV	DENOTES GAS VALVE
HMH	DENOTES HYDRO MANHOLE
MH	DENOTES MANHOLE
SAN MH	DENOTES SANITARY MANHOLE
BH	DENOTES BORE HOLE
MW	DENOTES MONITORING WELL
BOL	DENOTES BOLLARD
HP	DENOTES HYDRO HOLE
HT	DENOTES HYDRO TRANSFORMER
LS	DENOTES LIGHT STANDARD
TSC	DENOTES TRAFFIC SIGNAL CONTROL
PEB	DENOTES TELEPHONE PEDESTAL
FH	DENOTES FIRE HYDRANT
WV	DENOTES WATER VALVE
OC	DENOTES OVERHEAD CABLE
CT	DENOTES CONIFEROUS TREE DIA=DIAMETER OF TRUNK IN METRES
DT	DENOTES DECIDUOUS TREE DIA=DIAMETER OF TRUNK IN METRES

	AREA (hectares)	AREA (acres)
PIN 24816-0034 (LT)	0.1870	0.4621
PIN 24816-0035 (LT)	0.1923	0.4752
PIN 24816-0043 (LT)	0.3265	0.8068
PIN 24816-0044 (LT)	0.4384	1.0833
PIN 24816-0114 (LT)	0.1157	0.2859
TOTAL AREA	1.2599	3.1133

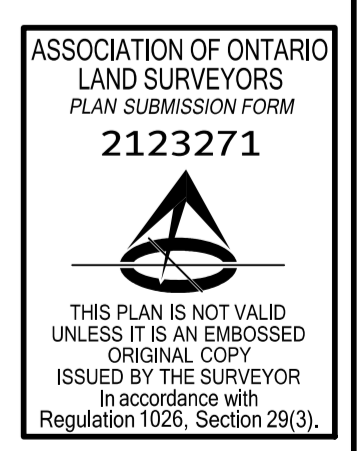

**SURVEYOR'S CERTIFICATE**

I CERTIFY THAT:  
1. THIS SURVEY AND PLAN ARE CORRECT AND IN ACCORDANCE WITH THE SURVEYS ACT, THE SURVEYORS ACT AND THE REGULATIONS MADE UNDER THEM.  
2. THE SURVEY WAS COMPLETED ON THE 16th DAY OF NOVEMBER, 2020.

NOVEMBER 17, 2020  
DATE

R.S. QUERUBIN  
ONTARIO LAND SURVEYOR

**J.D. BARNES LIMITED** SURVEYING & ENGINEERING  
LAND INFORMATION SPECIALISTS  
401 WILHELMSTADT WAY, SUITE 4 MILTON, ON L7T 1C1  
T: (905) 875-9955 F: (905) 875-9956 www.jdbarnes.com

DRAWN BY: AP CHECKED BY: RSQ REFERENCE NO.: 20-30-586-00-A  
FILE: S:\20-30-586\00\Drawings\20-30-586-A.dwg DATED: NOVEMBER 17th, 2020  
PLOTTED: 3/3/2023

BEFORE DIGGING, UNDERGROUND SERVICES SHOULD BE LOCATED ON SITE BY THE RESPECTIVE AGENCIES.  
IT IS THE RESPONSIBILITY OF THE CONTRACTOR TO VERIFY THAT LOCAL BENCHMARKS HAVE NOT BEEN ALTERED OR DISTURBED AND THAT THE RELATIVE ELEVATIONS AGREE WITH THE INFORMATION SHOWN ON THIS PLAN.

BEFORE DIGGING, UNDERGROUND SERVICES SHOULD BE LOCATED ON SITE BY THE RESPECTIVE AGENCIES.

## **APPENDIX C: QUALIFICATION OF ASSESSORS**

## Qualifications of Assessors

Ms. Rebecca Morrison is a project manager at BIG and has over 7 years of experience in conducting Phase One and Phase Two Environmental Site Assessments. Rebecca has an in-depth knowledge of O.Reg.153/04 and has been responsible for successfully managing numerous environmental investigations and site assessments. Rebecca has in depth knowledge of Environmental Regulations including experience in remediation and risk assessment and has been involved in numerous Record of Site Condition submissions.

Mr. Darko Strajin, is the Managing Partner of BIG, he is a licensed engineer in province of Ontario and has over 25 years of consulting experience. Darko has been involved in conducting Phase One and Phase Two Environmental Site Assessments for more than 20 years. Darko has been responsible for successfully managing numerous environmental investigations and site assessments. Darko has in depth knowledge of Environmental Regulations including experience in geology, hydrogeology and geotechnical engineering that enables him to provide superior services to his clients in the environmental industry. Darko has registered with the MECP as QP (Environmental Site Assessment) and has filed number of Record of Site Condition documents over the years.

## APPENDIX D: CHAIN OF TITLE SEARCH

**PROJECT # BIGC-ENV-349 B**

**217 CROSS AVENUE**

**PIN 24816-0043**

**227 CROSS AVENUE**

**PIN 24816-0044**

**571 ARGUS ROAD**

**PIN 24816-0114**

**PARTS OF LOTS 13 AND 14  
CONCESSION 3  
SOUTH OF DUNDAS STREET**

**TOWN OF OAKVILLE**

**#227 CROSS AVENUE**

**PIN 24816-0043**

**PART OF LOT 13**

<b>PIN</b>	<b>OWNERSHIP</b>	<b>DATES</b>
<b>24816-0043</b>	<b>OCTOPUS INVESTMENT CORP.</b>	<b>FEBRUARY 4 2013 TO PRESENT  NOVEMBER 9 2020</b>
<b>LEASE</b>	<b>McDONALD'S RESTAURANTS OF CANADA LIMITED</b>	<b>OCTOBER 18 2002</b>

<b>PIN</b>	<b>OWNERSHIP</b>	<b>DATES</b>
	1467088 ONTARIO INC.	MAY 28 2001 TO FEBRUARY 4 2013
<b>EASEMENT</b>	THE CORPORATION OF THE TOWN OF OAKVILLE	OCTOBER 19 1999
	1271673 ONTARIO LTD.	JANUARY 6 1998 TO MAY 28 2001
	ANTHONY JOSEPH ALLUM	MARCH 31 1982 TO JANUARY 6 1998
<b>LEASE</b>	MOTHER'S PIZZA PARLOURS (OAKVILLE) LIMITED	NOVEMBER 19 1979
	ROSHORN LIMITED	SEPTEMBER 5 1978 TO MARCH 31 1982
	OAK-LAND MERCURY SALES LIMITED	APRIL 1 1976 TO SEPTEMBER 5 1978
<b>MERGE OF SPLIT</b>	ESTATE OF FREDERICK COLINWOOD DAUBNEY  MILDRED VIOLA DAUBNEY  JAMES FREDERICK DAUBNEY	JULY 28 1971 TO APRIL 1 1976
<b>CHAIN #1</b>	MARTHA ELIZABETH DAUBNEY  FREDERICK COLINWOOD DAUBNEY	SEPTEMBER 7 1929 TO JULY 28 1971
<b>CHAIN #1</b>	PERCY CASBURN	AUGUST 22 1925 TP SEPTEMBER 7 1929
<b>CHAIN #1</b>	ARTHUR C. DAUBNEY	NOVEMBER 14 1922 TO AUGUST 22 1925
<b>SPLIT INTEREST</b>	ARTHUR C. DAUBNEY <b>(interest severed)</b>  FREDERICK COLINWOOD DAUBNEY <b>(interest retained)</b>	NOVEMBER 14 1922
	JAMES IGATT	NOVEMBER 29 1919 TO NOVEMBER 14 1922

<b>PIN</b>	<b>OWNERSHIP</b>	<b>DATES</b>
	CHARLES HENRY CROSS	JULY 11 1911 TO NOVEMBER 29 1919
	JOHN CROSS	OCTOBER 20 1866 TO JULY 11 1911
<b>ROOT OF CHAINS</b>	ROBERT K. CHISHOLM	FEBRUARY 8 1854 TO OCTOBER 20 1866
<b>VESTING ORDER</b>	GEORGE K. CHISHOLM	DECEMBER 13 1845 TO FEBRUARY 8 1854
	WILLIAM CHISHOLM	MARCH 25 1831 TO DECEMBER 13 1845

**CROWN PATENT: MARCH 25 1831**

**LOT 13 ; CONCESSION 3**

**SOUTH OF DUNDAS STREET  
GEOGRAPHIC TOWNSHIP OF TRAFALGAR**



LAND  
REGISTRY  
OFFICE #20

24816-0043 (LT)

PREPARED FOR s  
ON 2020/11/09 AT 07:29:13

\* CERTIFIED IN ACCORDANCE WITH THE LAND TITLES ACT \* SUBJECT TO RESERVATIONS IN CROWN GRANT \*

PROPERTY DESCRIPTION: PT LT 13, CON 3 TRAFALGAR, SOUTH OF DUNDAS STREET , PART 4, 5 , 20R3864 , S/T 487336, "S/T 487707"; "AMENEDED JUL 28 '99 J. MENARD". S/T EASE H816820 OVER PTS 2 & 3, 20R13210.; TOWN OF OAKVILLE

PROPERTY REMARKS:

ESTATE/QUALIFIER:

FEE SIMPLE  
LT CONVERSION QUALIFIED

RECENTLY:

FIRST CONVERSION FROM BOOK

PIN CREATION DATE:

1996/03/25

OWNERS' NAMES

OCTOPUS INVESTMENT CORP.

CAPACITY SHARE

ROWN

REG. NUM.	DATE	INSTRUMENT TYPE	AMOUNT	PARTIES FROM	PARTIES TO	CERT/CHKD
<p><b>**EFFECTIVE 2000/07/29 THE NOTATION OF THE "BLOCK IMPLEMENTATION DATE" OF 1996/03/25 ON THIS PIN**</b></p> <p><b>**WAS REPLACED WITH THE "PIN CREATION DATE" OF 1996/03/25**</b></p> <p><b>** PRINTOUT INCLUDES ALL DOCUMENT TYPES AND DELETED INSTRUMENTS SINCE 1996/03/22 **</b></p> <p><b>**SUBJECT, ON FIRST REGISTRATION UNDER THE LAND TITLES ACT, TO:</b></p> <p><b>** SUBSECTION 44(1) OF THE LAND TITLES ACT, EXCEPT PARAGRAPH 11, PARAGRAPH 14, PROVINCIAL SUCCESSION DUTIES *</b></p> <p><b>** AND ESCHEATS OR FORFEITURE TO THE CROWN.</b></p> <p><b>** THE RIGHTS OF ANY PERSON WHO WOULD, BUT FOR THE LAND TITLES ACT, BE ENTITLED TO THE LAND OR ANY PART OF</b></p> <p><b>** IT THROUGH LENGTH OF ADVERSE POSSESSION, PRESCRIPTION, MISDESCRIPTION OR BOUNDARIES SETTLED BY</b></p> <p><b>** CONVENTION.</b></p> <p><b>** ANY LEASE TO WHICH THE SUBSECTION 70(2) OF THE REGISTRY ACT APPLIES.</b></p> <p><b>**DATE OF CONVERSION TO LAND TITLES: 1996/03/25 **</b></p>						
20R3864	1978/08/29	PLAN REFERENCE				C
487707	1978/09/11	AGR RIGHT OF WAY				C
497097	1979/02/14	CHARGE		*** COMPLETELY DELETED ***	NORTH AMERICAN LIFE ASSURANCE COMPANY	
498145	1979/03/08	ASSIGNMENT LEASE		*** COMPLETELY DELETED ***		
498146	1979/03/08	ASSIGNMENT LEASE		*** COMPLETELY DELETED ***		
514191	1979/11/19	NOTICE OF LEASE		*** DELETED AGAINST THIS PROPERTY ***		

NOTE: ADJOINING PROPERTIES SHOULD BE INVESTIGATED TO ASCERTAIN DESCRIPTIVE INCONSISTENCIES, IF ANY, WITH DESCRIPTION REPRESENTED FOR THIS PROPERTY.

NOTE: ENSURE THAT YOUR PRINTOUT STATES THE TOTAL NUMBER OF PAGES AND THAT YOU HAVE PICKED THEM ALL UP.

LAND  
 REGISTRY  
 OFFICE #20

24816-0043 (LT)

\* CERTIFIED IN ACCORDANCE WITH THE LAND TITLES ACT \* SUBJECT TO RESERVATIONS IN CROWN GRANT \*

REG. NUM.	DATE	INSTRUMENT TYPE	AMOUNT	PARTIES FROM	PARTIES TO	CERT/CHKD
555379	1982/03/31	TRANSFER		*** DELETED AGAINST THIS PROPERTY ***	ALLUM, ANTHONY JOSEPH	
851791	1996/05/15	NOTICE AGREEMENT		*** DELETED AGAINST THIS PROPERTY *** ALLUM, ANTHONY JOSEPH	THE MANUFACTURERS LIFE INSURANCE COMPANY	
		REMARKS: RE: 497097 ; NAME CHANGE SEE 850407 ; ENTERED 96 05 21 WM.TOWNS DLR.				
H717781	1998/01/06	TRANSFER		*** COMPLETELY DELETED *** ALLUM, ANTHONY JOSEPH	1271673 ONTARIO LTD.	
		REMARKS: PLANNING ACT STATEMENTS				
H717804	1998/01/06	APL (GENERAL)		*** COMPLETELY DELETED *** ALLUM, ANTHONY JOSEPH		
		REMARKS: H514191				
H721906	1998/02/03	NOTICE AGREEMENT		*** COMPLETELY DELETED *** 1271673 ONTARIO LTD.	THE MANUFACTURERS LIFE INSURANCE COMPANY	
		REMARKS: H497097				
H783226	1999/04/09	DISCH OF CHARGE		*** COMPLETELY DELETED *** THE MANUFACTURES LIFE INSURANCE COMPANY		
		REMARKS: RE: 497097				
20R13210	1999/05/20	PLAN REFERENCE				C
H816820	1999/10/19	TRANSFER EASEMENT		1271673 ONTARIO LTD.	THE CORPORATION OF THE TOWN OF OAKVILLE	C
HR51587	2001/05/28	TRANSFER		*** COMPLETELY DELETED *** 1271673 ONTARIO LTD.	1467088 ONTARIO INC.	
		REMARKS: PLANNING ACT STATEMENTS				
HR153793	2002/10/18	NOTICE OF LEASE		1467088 ONTARIO INC.	MCDONALD'S RESTAURANTS OF CANADA LIMITED	C
HR1080276	2013/02/04	TRANSFER	\$1,620,000	1467088 ONTARIO INC.	OCTOPUS INVESTMENT CORP.	C
		REMARKS: PLANNING ACT STATEMENTS.				
HR1080277	2013/02/04	CHARGE		*** COMPLETELY DELETED *** OCTOPUS INVESTMENT CORP.	1467088 ONTARIO INC.	
HR1381244	2016/08/05	DISCH OF CHARGE		*** COMPLETELY DELETED *** 1467088 ONTARIO INC.		
		REMARKS: HR1080277.				

NOTE: ADJOINING PROPERTIES SHOULD BE INVESTIGATED TO ASCERTAIN DESCRIPTIVE INCONSISTENCIES, IF ANY, WITH DESCRIPTION REPRESENTED FOR THIS PROPERTY.  
 NOTE: ENSURE THAT YOUR PRINTOUT STATES THE TOTAL NUMBER OF PAGES AND THAT YOU HAVE PICKED THEM ALL UP.

**PROJECT # BIGC-ENV-349 B**

**217 CROSS AVENUE  
PIN 24816-0043**

**227 CROSS AVENUE  
PIN 24816-0044**

**571 ARGUS ROAD  
PIN 24816-0114**

**PARTS OF LOTS 13 AND 14  
CONCESSION 3  
SOUTH OF DUNDAS STREET  
TOWN OF OAKVILLE**

**#217 CROSS AVENUE  
PIN 24816-0044  
PART OF LOTS 13 & 14**

<b>PIN</b>	<b>OWNERSHIP</b>	<b>DATES</b>
<b>24816-0044</b>	<b>2793828 ONTARIO INC.</b>	<b>FEBRUARY 14 2020 TO PRESENT NOVEMBER 9 2020</b>

<b>PIN</b>	<b>OWNERSHIP</b>	<b>DATES</b>
	1137528 ONTARIO LIMITED 1137528 ONTARIO LIMITED 1691498 ONTARIO INC. <b>corporate merge</b>	SEPTEMBER 30 2004 TO FEBRUARY 14 2020
	OAK-LANE PARK INVESTMENTS INC. <b>formerly</b> 135142 CANADA LIMITED	JUNE 14 1991 TO SEPTEMBER 30 2004
<b>EASEMENT</b>	THE CORPORATION OF THE TOWN OF OAKVILLE	OCTOBER 19 1999
	DOUGLAS WILLIAM BEER	DECEMBER 2 1982 TO JUNE 14 1991
	ROSBURN LIMITED <b>formerly</b> 418040 ONTARIO LTD.	MARCH 26 1982 TO DECEMBER 2 1982
<b>LEASE</b>	MOTHER'S PIZZA PARLOURS (OAKVILLE) LIMITED	SEPTEMBER 9 1977
	D.L. FOWLES DEVELOPMENTS LTD.	OCTOBER 9 1975 TO MARCH 26 1982
<b>VESTING ORDER</b>	ROLAND ALLAN CORNWALL <b>FROM</b> PAUL FARYNIUK	SEPTEMBER 23 1975 TO OCTOBER 9 1975
	ROLAND ALLAN CORNWALL	JULY 31 1970 TO OCTOBER 9 1975
<b>MERGE OF CHAINS #1 AND #2</b>	CHARLES HENRY CROSS	JULY 11 1911 TO JULY 31 1970
	<b>CHAIN #1</b>	

<b>PIN</b>	<b>OWNERSHIP</b>	<b>DATES</b>
	<b>LOT 13</b>	
	JOHN CROSS	OCTOBER 20 1866 TO JULY 11 1911
<b>ROOT OF CHAINS</b>	ROBERT K. CHISHOLM	FEBRUARY 8 1854 TO OCTOBER 20 1866
<b>VESTING ORDER</b>	GEORGE K. CHISHOLM	DECEMBER 13 1845 TO FEBRUARY 8 1854
<b>LOTS 13 AND 14</b>	WILLIAM CHISHOLM	MARCH 25 1831 TO DECEMBER 13 1845
	<b>CHAIN #2 LOT 14</b>	
	JOHN CROSS	NOVEMBER 20 1883 TO JULY 11 1911
	WILLIAM WARDELL	MAY 10 1870 TO NOVEMBER 20 1883
	JOHN CROSS	OCTOBER 20 1866 TO MAY 10 1870
<b>ROOT OF CHAINS</b>	ROBERT K. CHISHOLM	FEBRUARY 8 1854 TO OCTOBER 20 1866
<b>VESTING ORDER</b>	GEORGE K. CHISHOLM	DECEMBER 13 1845 TO FEBRUARY 8 1854
<b>LOTS 13 AND 14</b>	WILLIAM CHISHOLM	MARCH 25 1831 TO DECEMBER 13 1845

**CROWN PATENT: MARCH 25 1831**

**LOT 13 & 14 ; CONCESSION 3  
SOUTH OF DUNDAS STREET**

**GEOGRAPHIC TOWNSHIP OF TRAFALGAR**

LAND  
 REGISTRY  
 OFFICE #20

24816-0044 (LT)

\* CERTIFIED IN ACCORDANCE WITH THE LAND TITLES ACT \* SUBJECT TO RESERVATIONS IN CROWN GRANT \*

PROPERTY DESCRIPTION: PT LT 13, 14, CON 3 TRAFALGAR, SOUTH OF DUNDAS STREET , AS IN 765240 ; OAKVILLE/TRAFALGAR. S/T EASE H816821 OVER PT 1, 20R13210.

PROPERTY REMARKS:

ESTATE/QUALIFIER:  
 FEE SIMPLE  
 LT CONVERSION QUALIFIED

RECENTLY:  
 FIRST CONVERSION FROM BOOK

PIN CREATION DATE:  
 1996/03/25

OWNERS' NAMES  
 2739828 ONTARIO INC.

CAPACITY SHARE

REG. NUM.	DATE	INSTRUMENT TYPE	AMOUNT	PARTIES FROM	PARTIES TO	CERT/CHKD
<p><b>**EFFECTIVE 2000/07/29 THE NOTATION OF THE "BLOCK IMPLEMENTATION DATE" OF 1996/03/25 ON THIS PIN**</b></p> <p><b>**WAS REPLACED WITH THE "PIN CREATION DATE" OF 1996/03/25**</b></p> <p><b>** PRINTOUT INCLUDES ALL DOCUMENT TYPES AND DELETED INSTRUMENTS SINCE 1996/03/22 **</b></p> <p><b>**SUBJECT, ON FIRST REGISTRATION UNDER THE LAND TITLES ACT, TO:</b></p> <p><b>** SUBSECTION 44(1) OF THE LAND TITLES ACT, EXCEPT PARAGRAPH 11, PARAGRAPH 14, PROVINCIAL SUCCESSION DUTIES * AND ESCHEATS OR FORFEITURE TO THE CROWN.</b></p> <p><b>** THE RIGHTS OF ANY PERSON WHO WOULD, BUT FOR THE LAND TITLES ACT, BE ENTITLED TO THE LAND OR ANY PART OF IT THROUGH LENGTH OF ADVERSE POSSESSION, PRESCRIPTION, MISDESCRIPTION OR BOUNDARIES SETTLED BY CONVENTION.</b></p> <p><b>** ANY LEASE TO WHICH THE SUBSECTION 70(2) OF THE REGISTRY ACT APPLIES.</b></p> <p><b>**DATE OF CONVERSION TO LAND TITLES: 1996/03/25 **</b></p>						
309437	1971/03/16	AGREEMENT			THE CORPORATION OF THE TOWN OF OAKVILLE	C
464335	1977/09/09	NOTICE OF LEASE		*** DELETED AGAINST THIS PROPERTY ***		
765240	1991/06/14	TRANSFER		*** DELETED AGAINST THIS PROPERTY ***	135142 CANADA LIMITED	
H706126	1997/10/22	APL (GENERAL)		OAK-LANE PARK INVESTMENTS INC.		C
REMARKS: 765240						
H740690	1998/06/18	CONSTRUCTION LIEN		*** COMPLETELY DELETED *** SIGNAGE SYSTEMS		
H747689	1998/07/30	CERTIFICATE		*** COMPLETELY DELETED *** SIGNAGE SYSTEMS		

NOTE: ADJOINING PROPERTIES SHOULD BE INVESTIGATED TO ASCERTAIN DESCRIPTIVE INCONSISTENCIES, IF ANY, WITH DESCRIPTION REPRESENTED FOR THIS PROPERTY.  
 NOTE: ENSURE THAT YOUR PRINTOUT STATES THE TOTAL NUMBER OF PAGES AND THAT YOU HAVE PICKED THEM ALL UP.

LAND  
 REGISTRY  
 OFFICE #20

24816-0044 (LT)

\* CERTIFIED IN ACCORDANCE WITH THE LAND TITLES ACT \* SUBJECT TO RESERVATIONS IN CROWN GRANT \*

REG. NUM.	DATE	INSTRUMENT TYPE	AMOUNT	PARTIES FROM	PARTIES TO	CERT/CHKD	
		<i>REMARKS: H740690</i>					
20R13210	1999/05/20	PLAN REFERENCE				C	
H816821	1999/10/19	TRANSFER EASEMENT		OAK-LANE PARK INVESTMENTS INC.	THE CORPORATION OF THE TOWN OF OAKVILLE	C	
H841598	2000/04/03	APL (GENERAL)		*** COMPLETELY DELETED *** OAK-LANE PARK INVESTMENTS INC.			
		<i>REMARKS: TO DELETE H740690 &amp; H747689</i>					
HR323625	2004/09/29	NO DET/SURR LEASE		*** COMPLETELY DELETED ***	OAK-LANE PARK INVESTMENTS INC.		
		<i>REMARKS: RE: 464335</i>					
HR324376	2004/09/30	TRANSFER		*** COMPLETELY DELETED *** OAK-LANE PARK INVESTMENTS INC.	1137528 ONTARIO LIMITED		
		<i>REMARKS: PLANNING ACT STATEMENTS</i>					
HR324419	2004/09/30	CHARGE		*** COMPLETELY DELETED *** 1137528 ONTARIO LIMITED	GENERAL ELECTRIC CANADA REAL ESTATE FINANCE INC.		
HR324420	2004/09/30	NO ASSGN RENT GEN		*** COMPLETELY DELETED *** 1137528 ONTARIO LIMITED	GENERAL ELECTRIC CANADA REAL ESTATE FINANCE INC.		
		<i>REMARKS: HR324419-RENTS</i>					
HR1021048	2012/05/31	CHARGE	\$2,000,000	1137528 ONTARIO LIMITED	BANK OF MONTREAL	C	
HR1021108	2012/05/31	NO ASSGN RENT GEN		1137528 ONTARIO LIMITED	BANK OF MONTREAL	C	
		<i>REMARKS: HR1021048</i>					
HR1035155	2012/07/20	DISCH OF CHARGE		*** COMPLETELY DELETED *** GENERAL ELECTRIC CANADA REAL ESTATE FINANCE INC.			
		<i>REMARKS: HR324419.</i>					
HR1684513	2020/02/14	TRANSFER	\$7,000,000	1137528 ONTARIO LIMITED 1691498 ONTARIO INC.	2739828 ONTARIO INC.	C	
		<i>REMARKS: PLANNING ACT STATEMENTS.</i>					
HR1684514	2020/02/14	CHARGE	\$3,500,000	2739828 ONTARIO INC.	1137528 ONTARIO LIMITED 1691498 ONTARIO INC.	C	

NOTE: ADJOINING PROPERTIES SHOULD BE INVESTIGATED TO ASCERTAIN DESCRIPTIVE INCONSISTENCIES, IF ANY, WITH DESCRIPTION REPRESENTED FOR THIS PROPERTY.  
 NOTE: ENSURE THAT YOUR PRINTOUT STATES THE TOTAL NUMBER OF PAGES AND THAT YOU HAVE PICKED THEM ALL UP.



**PROJECT # BIGC-ENV-349 B**

**217 CROSS AVENUE  
PIN 24816-0043**

**227 CROSS AVENUE  
PIN 24816-0044**

**571 ARGUS ROAD  
PIN 24816-0114**

**PARTS OF LOTS 13 AND 14  
CONCESSION 3  
SOUTH OF DUNDAS STREET  
TOWN OF OAKVILLE**

**#571 ARGUS ROAD  
24816-0114  
PART OF LOTS 13 & 14**

<b>PIN</b>	<b>OWNERSHIP</b>	<b>DATES</b>
24816-0114 24816-0087 24816-0046	2793828 ONTARIO INC.	FEBRUARY 14 2020 TO PRESENT  NOVEMBER 9 2020

<b>PIN</b>	<b>OWNERSHIP</b>	<b>DATES</b>
	1691498 ONTARIO INC.  1137528 ONTARIO LIMITED 1691498 ONTARIO INC.  <b>corporate merge</b>	MARCH 14 2006 TO FEBRUARY 14 2020
	OAKVILLE (HI) PURCHASECO INC.	JULY 3 1998 TO MARCH 14 2006
	1082955 ONTARIO LIMITED	JANUARY 15 1997 TO JULY 3 1998
	REGIONAL MEDICAL PROPERTIES (ARGUS) INC	AUGUST 30 1993 TO JANUARY 15 1997
	PENTACON INC.	NOVEMBER 9 1989 TO AUGUST 30 1993
	THE OAKVILLE SCHOOL OF DANCING LTD.	DECEMBER 23 1987 TO NOVEMBER 9 1989
	TRAFALGAR MEDICAL BUILDING LIMITED	JANUARY 21 1971 TO DECEMBER 23 1987
	PATRICK J. CURRAN	DECEMBER 23 1969 TO JANUARY 21 1971
	JULIA DNIPRENKO ANNA BOYKO	FEBRUARY 15 1960 TO DECEMBER 23 1969
	JACOB BOYKO MICHAEL MUTZAK JOHN TIMS	APRIL 9 1959 TO FEBRUARY 15 1960
	OAKVILLE MOTEL COMPANY LIMITED  HAROLD ROBERT SANDERS	JUNE 14 1954 TO APRIL 9 1959
<b>VARIOUS CAPACITIES AND INTEREST</b>	JACOB BOYKO MICHAEL MUTZAK STELLA MOSCOW JOHN NIUKALYK ?? ANN BOYKO  <b>et-al</b>	JANUARY 19 1953 TO JUNE 14 1954
	ANN BOYKO	DECEMBER 12 1952

<b>PIN</b>	<b>OWNERSHIP</b>	<b>DATES</b>
	STELLA MOSCOW SOPHIA NIUKALYK ??	TO JANUARY 19 1953
	JACAN BOYKO	APRIL 8 1952 TO DECEMBER 12 1952
	WILSON ROBINSON	DECEMBER 31 1937 TO APRIL 8 1952
<b>TAX ARREARS CERTIFICATE</b>	THE MUNICIPAL CORPORATION OF THE TOWN OF OAKVILLE	DECEMBER 31 1937 TO DECEMBER 31 1937
	ESTATE OF OLIVER HAZZLEWOOD	OCTOBER 1 1933 TO DECEMBER 31 1937
<b>FORECLOSURE</b>	OLIVER HAZZLEWOOD  <b>as mortgagee</b>	OCTOBER 1 1933 TO OCTOBER 1 1933
	MARGARET McGEE THOMAS GLACIER MARY ANNE GLACIER	MARCH 18 1930 TO OCTOBER 1 1933
	JAMES MULLEN	MARCH 1 1929 TO MARCH 18 1930
	MARGARET McGEE	AUGUST 9 1926 TO MARCH 1 1929
	OLIVER HAZZELWOOD  <b>as mortgagee</b>	AFTER OCTOBER 10 1924 TO AUGUST 9 1926
<b>VARIOUS ASSIGNMENTS OF A MORTGAGE FROM MAY 18 1921</b>	ROBERT JOHN GASKIN WALTER WARD PRICE ERNEST S. GLASSIO OLIVER HAZZELWOOD	MAY 18 1921 TO OCTOBER 10 1924
	WALTER G. THOMAS	MAY 18 1921 TO BEFORE OCTOBER 10 1924
	WALTER WARD PRICE	APRIL 23 1921 TO MAY 18 1921
<b>MERGE OF CHAINS #1 AND #2</b>	CHARLES HENRY CROSS	JULY 11 1911 TO APRIL 23 1921

<b>PIN</b>	<b>OWNERSHIP</b>	<b>DATES</b>
	<b>CHAIN #1 LOT 13</b>	
	JOHN CROSS	OCTOBER 20 1866 TO JULY 11 1911
<b>ROOT OF CHAINS</b>	ROBERT K. CHISHOLM	FEBRUARY 8 1854 TO OCTOBER 20 1866
<b>VESTING ORDER</b>	GEORGE K. CHISHOLM	DECEMBER 13 1845 TO FEBRUARY 8 1854
<b>LOTS 13 AND 14</b>	WILLIAM CHISHOLM	MARCH 25 1831 TO DECEMBER 13 1845
	<b>CHAIN #2 LOT 14</b>	
	JOHN CROSS	NOVEMBER 20 1883 TO JULY 11 1911
	WILLIAM WARDELL	MAY 10 1870 TO NOVEMBER 20 1883
	JOHN CROSS	OCTOBER 20 1866 TO MAY 10 1870
<b>ROOT OF CHAINS</b>	ROBERT K. CHISHOLM	FEBRUARY 8 1854 TO OCTOBER 20 1866
<b>VESTING ORDER</b>	GEORGE K. CHISHOLM	DECEMBER 13 1845 TO FEBRUARY 8 1854
<b>LOTS 13 AND 14</b>	WILLIAM CHISHOLM	MARCH 25 1831 TO DECEMBER 13 1845

**CROWN PATENT: MARCH 25 1831**

**LOT 13 & 14 ; CONCESSION 3  
SOUTH OF DUNDAS STREET**

**GEOGRAPHIC TOWNSHIP OF TRAFALGAR**

LAND  
 REGISTRY  
 OFFICE #20

24816-0114 (LT)

\* CERTIFIED IN ACCORDANCE WITH THE LAND TITLES ACT \* SUBJECT TO RESERVATIONS IN CROWN GRANT \*

PROPERTY DESCRIPTION: PT LTS 13 & 14, CON 3 TRAF SDS, AS IN H857135; OAKVILLE.

PROPERTY REMARKS:

ESTATE/QUALIFIER:  
 FEE SIMPLE  
 LT CONVERSION QUALIFIED

RECENTLY:  
 RE-ENTRY FROM 24816-0087

PIN CREATION DATE:  
 2006/03/30

OWNERS' NAMES  
 2739828 ONTARIO INC.

CAPACITY SHARE

REG. NUM.	DATE	INSTRUMENT TYPE	AMOUNT	PARTIES FROM	PARTIES TO	CERT/CHKD
** PRINTOUT INCLUDES ALL DOCUMENT TYPES AND DELETED INSTRUMENTS SINCE 2006/03/30 **						
**SUBJECT, ON FIRST REGISTRATION UNDER THE LAND TITLES ACT, TO:						
** SUBSECTION 44(1) OF THE LAND TITLES ACT, EXCEPT PARAGRAPH 11, PARAGRAPH 14, PROVINCIAL SUCCESSION DUTIES *						
** AND ESCHEATS OR FORFEITURE TO THE CROWN.						
** THE RIGHTS OF ANY PERSON WHO WOULD, BUT FOR THE LAND TITLES ACT, BE ENTITLED TO THE LAND OR ANY PART OF						
** IT THROUGH LENGTH OF ADVERSE POSSESSION, PRESCRIPTION, MISDESCRIPTION OR BOUNDARIES SETTLED BY						
** CONVENTION.						
** ANY LEASE TO WHICH THE SUBSECTION 70(2) OF THE REGISTRY ACT APPLIES.						
**DATE OF CONVERSION TO LAND TITLES: 2006/03/30 **						
133411	1962/01/11	AMALGAMATION CORP				C
H857135	2006/03/14	TRANSFER	\$185,000	OAKVILLE (HI) PURCHASECO INC.	1691498 ONTARIO INC.	C
HR1684513	2020/02/14	TRANSFER	\$7,000,000	1137528 ONTARIO LIMITED 1691498 ONTARIO INC.	2739828 ONTARIO INC.	C
REMARKS: PLANNING ACT STATEMENTS.						
HR1684514	2020/02/14	CHARGE	\$3,500,000	2739828 ONTARIO INC.	1137528 ONTARIO LIMITED 1691498 ONTARIO INC.	C

NOTE: ADJOINING PROPERTIES SHOULD BE INVESTIGATED TO ASCERTAIN DESCRIPTIVE INCONSISTENCIES, IF ANY, WITH DESCRIPTION REPRESENTED FOR THIS PROPERTY.  
 NOTE: ENSURE THAT YOUR PRINTOUT STATES THE TOTAL NUMBER OF PAGES AND THAT YOU HAVE PICKED THEM ALL UP.

## **APPENDIX E: ECOLOG ERIS REPORT**



---

# DATABASE REPORT

**Project Property:** *217-227 Cross Avenue and 571-595 Argus Road  
217-227 Cross Avenue and 571-595 Argus Road  
Oakville ON L6J 2W9*

**Project No:** *BIGC-ENV-349F*

**Report Type:** *RSC Report (Urban)*

**Order No:** *22051600189*

**Requested by:** *B.I.G. Consulting Inc.*

**Date Completed:** *May 19, 2022*

**Environmental Risk Information Services**

*A division of Glacier Media Inc.*

1.866.517.5204 | [info@erisinfo.com](mailto:info@erisinfo.com) | [erisinfo.com](http://erisinfo.com)

# Table of Contents

Table of Contents.....	2
Executive Summary.....	3
Executive Summary: Report Summary.....	4
Executive Summary: Site Report Summary - Project Property.....	6
Executive Summary: Site Report Summary - Surrounding Properties.....	11
Executive Summary: Summary By Data Source.....	33
Map.....	63
Aerial.....	64
Topographic Map.....	65
Detail Report.....	66
Unplottable Summary.....	266
Unplottable Report.....	269
Appendix: Database Descriptions.....	291
Definitions.....	300

## **Notice: IMPORTANT LIMITATIONS and YOUR LIABILITY**

**Reliance on information in Report:** This report DOES NOT replace a full Phase I Environmental Site Assessment but is solely intended to be used as a database review of environmental records.

**License for use of information in Report:** No page of this report can be used without this cover page, this notice and the project property identifier. The information in Report(s) may not be modified or re-sold.

**Your Liability for misuse:** Using this Service and/or its reports in a manner contrary to this Notice or your agreement will be in breach of copyright and contract and ERIS may obtain damages for such mis-use, including damages caused to third parties, and gives ERIS the right to terminate your account, rescind your license to any previous reports and to bar you from future use of the Service.

**No warranty of Accuracy or Liability for ERIS:** The information contained in this report has been produced by ERIS Information Limited Partnership ("ERIS") using various sources of information, including information provided by Federal and Provincial government departments. The report applies only to the address and up to the date specified on the cover of this report, and any alterations or deviation from this description will require a new report. This report and the data contained herein does not purport to be and does not constitute a guarantee of the accuracy of the information contained herein and does not constitute a legal opinion nor medical advice. Although ERIS has endeavored to present you with information that is accurate, ERIS disclaims, any and all liability for any errors, omissions, or inaccuracies in such information and data, whether attributable to inadvertence, negligence or otherwise, and for any consequences arising therefrom. Liability on the part of ERIS is limited to the monetary value paid for this report.

**Trademark and Copyright:** You may not use the ERIS trademarks or attribute any work to ERIS other than as outlined above. This Service and Report (s) are protected by copyright owned by ERIS Information Limited Partnership. Copyright in data used in the Service or Report(s) (the "Data") is owned by ERIS or its licensors. The Service, Report(s) and Data may not be copied or reproduced in whole or in any substantial part without prior written consent of ERIS.



# Executive Summary

## **Property Information:**

**Project Property:** 217-227 Cross Avenue and 571-595 Argus Road  
217-227 Cross Avenue and 571-595 Argus Road Oakville ON L6J 2W9

**Project No:** BIGC-ENV-349F

## **Order Information:**

**Order No:** 22051600189  
**Date Requested:** May 16, 2022  
**Requested by:** B.I.G. Consulting Inc.  
**Report Type:** RSC Report (Urban)

## **Historical/Products:**

**City Directory Search** CD - Subject Site plus 250m Radius  
**ERIS Xplorer** [ERIS Xplorer](#)  
**Topographic Map** RSC Maps

## Executive Summary: Report Summary

<i>Database</i>	<i>Name</i>	<i>Searched</i>	<i>Project Property</i>	<i>Boundary to 0.30km</i>	<i>Total</i>
AAGR	<i>Abandoned Aggregate Inventory</i>	Y	0	0	0
AGR	<i>Aggregate Inventory</i>	Y	0	0	0
AMIS	<i>Abandoned Mine Information System</i>	Y	0	0	0
ANDR	<i>Anderson's Waste Disposal Sites</i>	Y	0	0	0
AST	<i>Aboveground Storage Tanks</i>	Y	0	0	0
AUWR	<i>Automobile Wrecking &amp; Supplies</i>	Y	0	0	0
BORE	<i>Borehole</i>	Y	0	7	7
CA	<i>Certificates of Approval</i>	Y	0	9	9
CDRY	<i>Dry Cleaning Facilities</i>	Y	0	0	0
CFOT	<i>Commercial Fuel Oil Tanks</i>	Y	0	2	2
CHEM	<i>Chemical Manufacturers and Distributors</i>	Y	0	0	0
CHM	<i>Chemical Register</i>	Y	0	0	0
CNG	<i>Compressed Natural Gas Stations</i>	Y	0	0	0
COAL	<i>Inventory of Coal Gasification Plants and Coal Tar Sites</i>	Y	0	0	0
CONV	<i>Compliance and Convictions</i>	Y	0	0	0
CPU	<i>Certificates of Property Use</i>	Y	0	0	0
DRL	<i>Drill Hole Database</i>	Y	0	0	0
DTNK	<i>Delisted Fuel Tanks</i>	Y	0	17	17
EASR	<i>Environmental Activity and Sector Registry</i>	Y	0	4	4
EBR	<i>Environmental Registry</i>	Y	0	2	2
ECA	<i>Environmental Compliance Approval</i>	Y	0	3	3
EEM	<i>Environmental Effects Monitoring</i>	Y	0	0	0
EHS	<i>ERIS Historical Searches</i>	Y	4	34	38
EIIS	<i>Environmental Issues Inventory System</i>	Y	0	0	0
EMHE	<i>Emergency Management Historical Event</i>	Y	0	0	0
EPAR	<i>Environmental Penalty Annual Report</i>	Y	0	0	0
EXP	<i>List of Expired Fuels Safety Facilities</i>	Y	0	0	0
FCON	<i>Federal Convictions</i>	Y	0	0	0
FCS	<i>Contaminated Sites on Federal Land</i>	Y	0	0	0
FOFT	<i>Fisheries &amp; Oceans Fuel Tanks</i>	Y	0	0	0
FRST	<i>Federal Identification Registry for Storage Tank Systems (FIRSTS)</i>	Y	0	0	0
FST	<i>Fuel Storage Tank</i>	Y	0	12	12
FSTH	<i>Fuel Storage Tank - Historic</i>	Y	0	0	0
GEN	<i>Ontario Regulation 347 Waste Generators Summary</i>	Y	36	95	131
GHG	<i>Greenhouse Gas Emissions from Large Facilities</i>	Y	0	0	0
HINC	<i>TSSA Historic Incidents</i>	Y	0	0	0

<b>Database</b>	<b>Name</b>	<b>Searched</b>	<b>Project Property</b>	<b>Boundary to 0.30km</b>	<b>Total</b>
IAFT	<i>Indian &amp; Northern Affairs Fuel Tanks</i>	Y	0	0	0
INC	<i>Fuel Oil Spills and Leaks</i>	Y	0	0	0
LIMO	<i>Landfill Inventory Management Ontario</i>	Y	0	0	0
MINE	<i>Canadian Mine Locations</i>	Y	0	0	0
MNR	<i>Mineral Occurrences</i>	Y	0	0	0
NATE	<i>National Analysis of Trends in Emergencies System (NATES)</i>	Y	0	0	0
NCPL	<i>Non-Compliance Reports</i>	Y	0	0	0
NDFT	<i>National Defense &amp; Canadian Forces Fuel Tanks</i>	Y	0	0	0
NDSP	<i>National Defense &amp; Canadian Forces Spills</i>	Y	0	0	0
NDWD	<i>National Defence &amp; Canadian Forces Waste Disposal Sites</i>	Y	0	0	0
NEBI	<i>National Energy Board Pipeline Incidents</i>	Y	0	0	0
NEBP	<i>National Energy Board Wells</i>	Y	0	0	0
NEES	<i>National Environmental Emergencies System (NEES)</i>	Y	0	0	0
NPCB	<i>National PCB Inventory</i>	Y	0	7	7
NPRI	<i>National Pollutant Release Inventory</i>	Y	0	0	0
OGWE	<i>Oil and Gas Wells</i>	Y	0	0	0
OOGW	<i>Ontario Oil and Gas Wells</i>	Y	0	0	0
OPCB	<i>Inventory of PCB Storage Sites</i>	Y	0	0	0
ORD	<i>Orders</i>	Y	0	0	0
PAP	<i>Canadian Pulp and Paper</i>	Y	0	0	0
PCFT	<i>Parks Canada Fuel Storage Tanks</i>	Y	0	0	0
PES	<i>Pesticide Register</i>	Y	0	10	10
PINC	<i>Pipeline Incidents</i>	Y	0	1	1
PRT	<i>Private and Retail Fuel Storage Tanks</i>	Y	0	4	4
PTTW	<i>Permit to Take Water</i>	Y	0	0	0
REC	<i>Ontario Regulation 347 Waste Receivers Summary</i>	Y	0	0	0
RSC	<i>Record of Site Condition</i>	Y	0	10	10
RST	<i>Retail Fuel Storage Tanks</i>	Y	0	4	4
SCT	<i>Scott's Manufacturing Directory</i>	Y	2	5	7
SPL	<i>Ontario Spills</i>	Y	0	15	15
SRDS	<i>Wastewater Discharger Registration Database</i>	Y	0	0	0
TANK	<i>Anderson's Storage Tanks</i>	Y	0	0	0
TCFT	<i>Transport Canada Fuel Storage Tanks</i>	Y	0	0	0
VAR	<i>Variances for Abandonment of Underground Storage Tanks</i>	Y	0	0	0
WDS	<i>Waste Disposal Sites - MOE CA Inventory</i>	Y	0	0	0
WDSH	<i>Waste Disposal Sites - MOE 1991 Historical Approval Inventory</i>	Y	0	0	0
WWIS	<i>Water Well Information System</i>	Y	2	24	26
<b>Total:</b>			44	265	309

## Executive Summary: Site Report Summary - Project Property

<i>Map Key</i>	<i>DB</i>	<i>Company/Site Name</i>	<i>Address</i>	<i>Dir/Dist (m)</i>	<i>Elev diff (m)</i>	<i>Page Number</i>
<a href="#">1</a>	EHS		217, 227 Cross Avenue and 571 Argus Road Oakville ON L6J 2W9	ESE/0.0	-0.97	<a href="#">66</a>
<a href="#">2</a>	EHS		217 Cross Avenue and 571 Argus Road Oakville ON L6J 2W9	SSE/0.0	-0.02	<a href="#">66</a>
<a href="#">3</a>	WWIS		ON  <i>Well ID: 7325283</i>	SSW/0.0	-0.14	<a href="#">66</a>
<a href="#">4</a>	GEN	MED-CHEM LABORATORIES LTD.	581 ARGUS ROAD, BASEMENT, OAKVILLE C/O 8150 SHEPPARD EAST SCARBOROUGH ON L6J 3J4	W/0.0	1.01	<a href="#">67</a>
<a href="#">4</a>	GEN	MED-CHEM LABORATORIES LTD. 25-656	581 ARGUS ROAD, BASEMENT, OAKVILLE C/O 8150 SHEPPARD EAST SCARBOROUGH ON L6J 3J4	W/0.0	1.01	<a href="#">67</a>
<a href="#">4</a>	GEN	MCTU DIAGNOSTICS LIMITED	581 ARGUS ROAD OAKVILLE ON L6J 3J4	W/0.0	1.01	<a href="#">68</a>
<a href="#">4</a>	GEN	MCTU DI(OUT OF BUSINESS)	581 ARGUS ROAD OAKVILLE ON L6J 3J4	W/0.0	1.01	<a href="#">68</a>
<a href="#">4</a>	GEN	Argus Medical Centre	581 Argus rd, ste 300 Oakville ON L6J 3J4	W/0.0	1.01	<a href="#">68</a>

<b>Map Key</b>	<b>DB</b>	<b>Company/Site Name</b>	<b>Address</b>	<b>Dir/Dist (m)</b>	<b>Elev diff (m)</b>	<b>Page Number</b>
<a href="#">4</a>	GEN	Camista Holdings	581 Argus Road Suite 202 Oakville ON L6J 3J4	W/0.0	1.01	<a href="#">68</a>
<a href="#">4</a>	GEN	Argus Medical Centre	581 Argus rd, ste 300 Oakville ON L6J 3J4	W/0.0	1.01	<a href="#">69</a>
<a href="#">4</a>	GEN	Argus Medical Centre	581 Argus rd, ste 300 Oakville ON L6J 3J4	W/0.0	1.01	<a href="#">69</a>
<a href="#">5</a>	GEN	MED-CHEM LABORATORIES LTD.	581 ARGUS ROAD BASEMENT OAKVILLE ON L6L 3J4	W/0.0	1.01	<a href="#">69</a>
<a href="#">5</a>	GEN	MED-CHEM LABORATORIES LIMITED	581 ARGUS ROAD BASEMENT OAKVILLE ON L6L 3J4	W/0.0	1.01	<a href="#">69</a>
<a href="#">5</a>	GEN	CMLHealthCare	581 ARGUS ROAD OAKVILLE ON	W/0.0	1.01	<a href="#">70</a>
<a href="#">5</a>	GEN	CMLHealthCare	581 ARGUS ROAD OAKVILLE ON	W/0.0	1.01	<a href="#">70</a>
<a href="#">5</a>	GEN	CMLHealthCare	581 ARGUS ROAD OAKVILLE ON	W/0.0	1.01	<a href="#">70</a>
<a href="#">5</a>	GEN	LifeLabs LP	581 ARGUS ROAD, Unit 103 OAKVILLE ON	W/0.0	1.01	<a href="#">70</a>
<a href="#">5</a>	GEN	LifeLabs LP	581 ARGUS ROAD, Unit 103 OAKVILLE ON	W/0.0	1.01	<a href="#">71</a>

<i>Map Key</i>	<i>DB</i>	<i>Company/Site Name</i>	<i>Address</i>	<i>Dir/Dist (m)</i>	<i>Elev diff (m)</i>	<i>Page Number</i>
<a href="#">5</a>	GEN	Argus Medical Centre	581 Argus rd, ste 300 Oakville ON	W/0.0	1.01	<a href="#">71</a>
<a href="#">5</a>	GEN	LifeLabs LP	581 ARGUS ROAD, Unit 103 OAKVILLE ON L6J3J4	W/0.0	1.01	<a href="#">71</a>
<a href="#">5</a>	GEN	LifeLabs LP	581 ARGUS ROAD, Unit 103 OAKVILLE ON L6J3J4	W/0.0	1.01	<a href="#">72</a>
<a href="#">5</a>	GEN	Argus Medical Centre	581 Argus rd, ste 300 Oakville ON L6J3J4	W/0.0	1.01	<a href="#">72</a>
<a href="#">5</a>	GEN	Argus Medical Centre	581 Argus rd, ste 300 Oakville ON L6J3J4	W/0.0	1.01	<a href="#">72</a>
<a href="#">5</a>	GEN	Adamson Properties Inc.	581 Argus Rd. Oakville ON L6J 3J4	W/0.0	1.01	<a href="#">72</a>
<a href="#">5</a>	GEN	LifeLabs LP	581 ARGUS ROAD, Unit 103 OAKVILLE ON L6J3J4	W/0.0	1.01	<a href="#">73</a>
<a href="#">5</a>	GEN	Argus Medical Centre	581 Argus rd, ste 300 Oakville ON L6J3J4	W/0.0	1.01	<a href="#">73</a>
<a href="#">5</a>	GEN	LifeLabs LP	581 ARGUS ROAD, Unit 103 OAKVILLE ON L6J3J4	W/0.0	1.01	<a href="#">73</a>

<b>Map Key</b>	<b>DB</b>	<b>Company/Site Name</b>	<b>Address</b>	<b>Dir/Dist (m)</b>	<b>Elev diff (m)</b>	<b>Page Number</b>
<a href="#">5</a>	GEN	Argus Medical Centre	581 Argus rd, ste 300 Oakville ON L6J3J4	W/0.0	1.01	<a href="#">74</a>
<a href="#">5</a>	GEN	LifeLabs LP	581 ARGUS ROAD, Unit 103 OAKVILLE ON L6J3J4	W/0.0	1.01	<a href="#">74</a>
<a href="#">5</a>	GEN	Argus Medical Centre	581 Argus Rd, ste 300 Oakville ON L6J3J4	W/0.0	1.01	<a href="#">74</a>
<a href="#">5</a>	GEN	LifeLabs LP	581 ARGUS ROAD, Unit 103 OAKVILLE ON L6J3J4	W/0.0	1.01	<a href="#">74</a>
<a href="#">5</a>	GEN	Argus Medical Centre	581 Argus Rd, ste 300 Oakville ON L6J3J4	W/0.0	1.01	<a href="#">75</a>
<a href="#">5</a>	GEN	Argus Medical Centre	581 Argus Rd, ste 300 Oakville ON L6J3J4	W/0.0	1.01	<a href="#">75</a>
<a href="#">6</a>	EHS		Argus Road Oakville ON L6J 3J3	WNW/0.0	0.87	<a href="#">75</a>
<a href="#">7</a>	GEN	E. MYMRYK INVESTMENTS INC.	595 ARGUS ROAD OAKVILLE ON L6J 3J4	WNW/0.0	1.02	<a href="#">76</a>
<a href="#">7</a>	GEN	E. MYMRYK INVESTMENTS INC. 14-201	595 ARGUS ROAD OAKVILLE ON L6J 3J4	WNW/0.0	1.02	<a href="#">76</a>
<a href="#">7</a>	SCT	Rubicon Publishing Inc.	595 Argus Rd Oakville ON L6J 3J4	WNW/0.0	1.02	<a href="#">76</a>

<b>Map Key</b>	<b>DB</b>	<b>Company/Site Name</b>	<b>Address</b>	<b>Dir/Dist (m)</b>	<b>Elev diff (m)</b>	<b>Page Number</b>
<a href="#">8</a>	GEN	Dr Sam Jomehri	587 argus road oakville ON L6J3J4	W/0.0	1.98	<a href="#">76</a>
<a href="#">8</a>	GEN	Dr Sam Jomehri	587 argus road oakville ON L6J3J4	W/0.0	1.98	<a href="#">77</a>
<a href="#">8</a>	GEN	Dr Sam Jomehri	587 argus road oakville ON L6J3J4	W/0.0	1.98	<a href="#">77</a>
<a href="#">8</a>	GEN	Dr Sam Jomehri	587 argus road oakville ON L6J3J4	W/0.0	1.98	<a href="#">77</a>
<a href="#">9</a>	EHS		217 Cross Avenue Oakville ON L6J 2W9	ESE/0.0	-1.02	<a href="#">78</a>
<a href="#">9</a>	WWIS		217 CROSS AVE lot 13 con 3 OAKVILLE ON  <i>Well ID:</i> 2810039	ESE/0.0	-1.02	<a href="#">78</a>
<a href="#">10</a>	SCT	TARGET MARKETING CORP.	591 ARGUS RD OAKVILLE ON L6J 3J4	WNW/0.0	1.76	<a href="#">81</a>



## Executive Summary: Site Report Summary - Surrounding Properties

<i>Map Key</i>	<i>DB</i>	<i>Company/Site Name</i>	<i>Address</i>	<i>Dir/Dist (m)</i>	<i>Elev Diff (m)</i>	<i>Page Number</i>
<a href="#">11</a>	EHS		207 Cross Avenue Oakville ON L6J 2W9	S/17.3	-0.01	<a href="#">81</a>
<a href="#">12</a>	EHS		603 Argus Rd. Oakville ON L6J 6G6	NNW/20.0	0.71	<a href="#">81</a>
<a href="#">12</a>	GEN	Inside Health Inc.	100-603 Argus Road Oakville ON L6J 6G6	NNW/20.0	0.71	<a href="#">81</a>
<a href="#">13</a>	EHS		207 Cross Avenue Oakville ON L6J 2W9	SSE/20.4	-0.91	<a href="#">82</a>
<a href="#">14</a>	SCT	DIONEX CANADA LTD.	586 ARGUS RD UNIT 4 OAKVILLE ON L6J 7S1	W/29.2	1.86	<a href="#">82</a>
<a href="#">14</a>	GEN	DR. GREGORY A. SHAW	100 - 586 ARGUS ROAD OAKVILLE ON L6J 7S1	W/29.2	1.86	<a href="#">82</a>
<a href="#">14</a>	GEN	DR. GREGORY A. SHAW	586 ARGUS ROAD, UNIT 100 OAKVILLE ON L6J 3J3	W/29.2	1.86	<a href="#">82</a>
<a href="#">14</a>	GEN	DR. GREGORY A. SHAW	586 ARGUS ROAD, UNIT 100 OAKVILLE ON L6J 3J3	W/29.2	1.86	<a href="#">83</a>
<a href="#">14</a>	EHS		586 Argus Road Oakville ON L6J 7S1	W/29.2	1.86	<a href="#">83</a>
<a href="#">14</a>	GEN	DR. GREGORY A. SHAW	586 ARGUS ROAD, UNIT 100 OAKVILLE ON L6J 7S1	W/29.2	1.86	<a href="#">83</a>
<a href="#">14</a>	EHS		586 Argus Road Oakville ON L6J 3J3	W/29.2	1.86	<a href="#">83</a>
<a href="#">14</a>	EHS		586 Argus Road Oakville ON L6J 3J3	W/29.2	1.86	<a href="#">83</a>

<b>Map Key</b>	<b>DB</b>	<b>Company/Site Name</b>	<b>Address</b>	<b>Dir/Dist (m)</b>	<b>Elev Diff (m)</b>	<b>Page Number</b>
<a href="#">14</a>	WWIS		586 ARGUS RD OAKVILLE ON <i>Well ID:</i> 7161334	W/29.2	1.86	<a href="#">84</a>
<a href="#">14</a>	EHS		586 Argus Rd Oakville ON L6J3J3	W/29.2	1.86	<a href="#">86</a>
<a href="#">14</a>	GEN	586 Argus Clinic	586 Argus Rd, Suite 101 Oakville ON L6J 3J3	W/29.2	1.86	<a href="#">87</a>
<a href="#">14</a>	GEN	586 Argus Clinic	586 Argus Rd, Suite 101 Oakville ON L6J 3J3	W/29.2	1.86	<a href="#">87</a>
<a href="#">14</a>	GEN	586 Argus Clinic	586 Argus Rd, Suite 101 Oakville ON L6J 3J3	W/29.2	1.86	<a href="#">87</a>
<a href="#">14</a>	GEN	586 Argus Clinic	586 Argus Rd, Suite 101 Oakville ON L6J 3J3	W/29.2	1.86	<a href="#">87</a>
<a href="#">14</a>	EHS		586 Argus Rd Oakville ON L6J3J3	W/29.2	1.86	<a href="#">88</a>
<a href="#">14</a>	GEN	586 Argus Clinic	586 Argus Rd, Suite 101 Oakville ON L6J 3J3	W/29.2	1.86	<a href="#">88</a>
<a href="#">14</a>	GEN	586 Argus Clinic	586 Argus Rd, Suite 101 Oakville ON L6J 3J3	W/29.2	1.86	<a href="#">88</a>
<a href="#">14</a>	GEN	586 Argus Clinic	586 Argus Rd, Suite 101 Oakville ON L6J 3J3	W/29.2	1.86	<a href="#">89</a>
<a href="#">15</a>	CA	R.M. OF HALTON	CROSS AVE./ARGUS RD. OAKVILLE TOWN ON	SSE/40.9	-0.53	<a href="#">89</a>
<a href="#">16</a>	WWIS		ON <i>Well ID:</i> 7192191	WSW/41.0	1.97	<a href="#">89</a>
<a href="#">17</a>	EHS		590 Argus Rd Oakville ON L6J3J3	WNW/47.8	2.93	<a href="#">90</a>

<b>Map Key</b>	<b>DB</b>	<b>Company/Site Name</b>	<b>Address</b>	<b>Dir/Dist (m)</b>	<b>Elev Diff (m)</b>	<b>Page Number</b>
<a href="#">18</a>	WWIS		ON <b>Well ID:</b> 7286766	SW/50.4	0.89	<a href="#">90</a>
<a href="#">19</a>	EHS		233 Cross Avenue Oakville ON L6J 2W9	E/55.7	-1.46	<a href="#">91</a>
<a href="#">20</a>	EHS		590 Argus Road Oakville ON	WNW/57.2	2.93	<a href="#">91</a>
<a href="#">21</a>	EHS		Argus Road And Cross Avenue Oakville ON	SW/63.6	1.76	<a href="#">92</a>
<a href="#">22</a>	GEN	915643 Ontario Inc	185 Cross Ave Oakville ON	SSW/67.6	0.97	<a href="#">92</a>
<a href="#">23</a>	EHS		185 Cross Ave Oakville ON L6J2W7	SW/71.3	1.98	<a href="#">92</a>
<a href="#">24</a>	WWIS		ON <b>Well ID:</b> 7327366	WSW/75.5	1.87	<a href="#">92</a>
<a href="#">25</a>	EHS		570 Trafalgar Road Oakville ON L6J 3J2	NE/77.2	0.99	<a href="#">93</a>
<a href="#">26</a>	SPL	PRIVATE OWNER	570 TRAFALGAR ROAD OAKLAND MERCURY MOTOR VEHICLE (OPERATING FLUID) OAKVILLE TOWN ON L6J 3J2	NE/77.2	0.99	<a href="#">93</a>
<a href="#">26</a>	PRT	OAK-LAND LINCOLN MERCURY SALES	570 TRAFALGAR RD OAKVILLE ON L6J 3J2	NE/77.2	0.99	<a href="#">94</a>
<a href="#">27</a>	WWIS		586 ARGUS RD OAKVILLE ON <b>Well ID:</b> 7161333	WSW/87.4	2.37	<a href="#">94</a>
<a href="#">28</a>	WWIS		ON <b>Well ID:</b> 7374253	E/94.8	-2.01	<a href="#">97</a>

<b>Map Key</b>	<b>DB</b>	<b>Company/Site Name</b>	<b>Address</b>	<b>Dir/Dist (m)</b>	<b>Elev Diff (m)</b>	<b>Page Number</b>
<a href="#">29</a>	CA	TACO BELL OF CANADA	546 TRAFALGAR ROAD OAKVILLE TOWN ON L6J 3J2	E/97.4	-1.95	<a href="#">98</a>
<a href="#">29</a>	PES	BEAVER LUMBER CO LTD	546 TRAFALGAR RD OAKVILLE ON L6J 3J2	E/97.4	-1.95	<a href="#">98</a>
<a href="#">30</a>	WWIS		586 ARGUS RD OAKVILLE ON <i>Well ID: 7161332</i>	WSW/100.9	2.74	<a href="#">98</a>
<a href="#">31</a>	WWIS		562 TAFALGAR RD Oakville ON <i>Well ID: 7263648</i>	ENE/103.7	-0.45	<a href="#">101</a>
<a href="#">32</a>	SPL	UNKNOWN	TRAFALGAR AND CROSS ST. OAKVILLE TOWN ON	E/106.6	-2.67	<a href="#">104</a>
<a href="#">32</a>	SPL	ONTARIO HYDRO	CORNER OF SOUTH SERVICE ROAD AND TRAFALGAR IN ONTARIO HYDRO ROW PARKING. OAKVILLE TOWN ON	E/106.6	-2.67	<a href="#">105</a>
<a href="#">32</a>	SPL	The Corporation of the Town of Oakville	CROSS AVE/TRAFALGAR RD. <UNOFFICIAL> Oakville ON	E/106.6	-2.67	<a href="#">105</a>
<a href="#">33</a>	GEN	CORMACK ANIMAL CLINIC LIMITED	234 SOUTH SERVICE ROAD ANIMAL HOSPITAL OF OAKVILLE OAKVILLE ON L6J 2X5	NNW/109.3	1.92	<a href="#">106</a>
<a href="#">33</a>	GEN	Animal Hospital of Oakville	234 South Service Rd. Oakville ON	NNW/109.3	1.92	<a href="#">106</a>
<a href="#">33</a>	GEN	Animal Hospital of Oakville	234 South Service Rd. Oakville ON	NNW/109.3	1.92	<a href="#">106</a>
<a href="#">33</a>	GEN	Animal Hospital of Oakville	234 South Service Rd. Oakville ON	NNW/109.3	1.92	<a href="#">107</a>
<a href="#">33</a>	GEN	Animal Hospital of Oakville	234 South Service Rd. Oakville ON L6J 2X5	NNW/109.3	1.92	<a href="#">107</a>
<a href="#">33</a>	GEN	Animal Hospital of Oakville	234 South Service Rd. Oakville ON	NNW/109.3	1.92	<a href="#">107</a>

<b>Map Key</b>	<b>DB</b>	<b>Company/Site Name</b>	<b>Address</b>	<b>Dir/Dist (m)</b>	<b>Elev Diff (m)</b>	<b>Page Number</b>
<a href="#">33</a>	GEN	Animal Hospital of Oakville	234 South Service Rd. Oakville ON L6J 2X5	NNW/109.3	1.92	<a href="#">107</a>
<a href="#">33</a>	GEN	Animal Hospital of Oakville	234 South Service Rd. Oakville ON L6J 2X5	NNW/109.3	1.92	<a href="#">108</a>
<a href="#">33</a>	GEN	Animal Hospital of Oakville	234 South Service Rd. Oakville ON L6J 2X5	NNW/109.3	1.92	<a href="#">108</a>
<a href="#">33</a>	GEN	Animal Hospital of Oakville	234 South Service Rd. Oakville ON L6J 2X5	NNW/109.3	1.92	<a href="#">108</a>
<a href="#">33</a>	GEN	Animal Hospital of Oakville	234 South Service Rd. Oakville ON L6J 2X5	NNW/109.3	1.92	<a href="#">109</a>
<a href="#">33</a>	GEN	Animal Hospital of Oakville	234 South Service Rd. Oakville ON L6J 2X5	NNW/109.3	1.92	<a href="#">109</a>
<a href="#">34</a>	GEN	Animal Hospital of Oakville	234 South Service Rd. Oakville ON L6J 2X5	NNW/109.3	1.92	<a href="#">109</a>
<a href="#">35</a>	SPL	Oakville Transit	Cornwall Rd, Trafalgar, Cross Ave, Lions Lane; 214 Cross Ave Oakville; Oakville ON NA	E/118.4	-3.07	<a href="#">110</a>
<a href="#">36</a>	WWIS		165 CROSS AVE OAKVILLE ON <b>Well ID:</b> 7322523	SW/119.0	1.87	<a href="#">110</a>
<a href="#">37</a>	SPL	PRIVATELY OWNED	562 TRAFALGAR RD. MOTOR VEHICLE (OPERATING FLUID) OAKVILLE TOWN ON L6J 3J2	ENE/120.0	-0.22	<a href="#">113</a>
<a href="#">37</a>	SPL	PRIVATELY OWNED	562 TRAFALGAR RD. TEXACO SERVICE STATION MOTOR VEHICLE (OPERATING FLUID) OAKVILLE TOWN ON L6J 3J2	ENE/120.0	-0.22	<a href="#">114</a>
<a href="#">37</a>	SPL	ESSO PETROLEUM CANADA	562 TRAFALGAR RD SERVICE STATION OAKVILLE TOWN ON L6J 3J2	ENE/120.0	-0.22	<a href="#">114</a>

<b>Map Key</b>	<b>DB</b>	<b>Company/Site Name</b>	<b>Address</b>	<b>Dir/Dist (m)</b>	<b>Elev Diff (m)</b>	<b>Page Number</b>
<a href="#">37</a>	PRT	TRAFALGAR ESSO SELF SERVE 487346 ONTARIO LTD	562 TRAFALGAR RD OAKVILLE ON L6J 3J2	ENE/120.0	-0.22	<a href="#">115</a>
<a href="#">37</a>	RST	TRAFALGAR ESSO	562 TRAFALGAR RD OAKVILLE ON L6J3J2	ENE/120.0	-0.22	<a href="#">115</a>
<a href="#">37</a>	RST	1285118 ONT INC	562 TRAFALGAR RD OAKVILLE ON L6J 3J2	ENE/120.0	-0.22	<a href="#">115</a>
<a href="#">37</a>	EHS		562 Trafalgar Rd Oakville ON L6J 3J2	ENE/120.0	-0.22	<a href="#">115</a>
<a href="#">37</a>	RST	ZULFI ESSO	562 TRAFALGAR RD OAKVILLE ON L6J 3J2	ENE/120.0	-0.22	<a href="#">115</a>
<a href="#">37</a>	CA	Imperial Oil Limited	562 Trafalgar Rd Oakville ON L6J 3J2	ENE/120.0	-0.22	<a href="#">116</a>
<a href="#">37</a>	DTNK	GEETANJALI ADHYAPAK O/A GAS STN	562 TRAFALGAR RD OAKVILLE ON	ENE/120.0	-0.22	<a href="#">116</a>
<a href="#">37</a>	DTNK	GEETANJALI ADHYAPAK O/A GAS STN	562 TRAFALGAR RD OAKVILLE ON	ENE/120.0	-0.22	<a href="#">116</a>
<a href="#">37</a>	DTNK	GEETANJALI ADHYAPAK O/A GAS STN	562 TRAFALGAR RD OAKVILLE ON	ENE/120.0	-0.22	<a href="#">117</a>
<a href="#">37</a>	DTNK	GEETANJALI ADHYAPAK O/A GAS STN	562 TRAFALGAR RD OAKVILLE ON	ENE/120.0	-0.22	<a href="#">118</a>
<a href="#">37</a>	DTNK	GEETANJALI ADHYAPAK O/A GAS STN	562 TRAFALGAR RD OAKVILLE ON	ENE/120.0	-0.22	<a href="#">118</a>
<a href="#">37</a>	FST	MAC'S CONVENIENCE STORES INC	562 TRAFALGAR RD OAKVILLE L6J 3J2 ON CA ON	ENE/120.0	-0.22	<a href="#">119</a>
<a href="#">37</a>	FST	MAC'S CONVENIENCE STORES INC	562 TRAFALGAR RD OAKVILLE L6J 3J2 ON CA ON	ENE/120.0	-0.22	<a href="#">119</a>

<b>Map Key</b>	<b>DB</b>	<b>Company/Site Name</b>	<b>Address</b>	<b>Dir/Dist (m)</b>	<b>Elev Diff (m)</b>	<b>Page Number</b>
<a href="#">37</a>	FST	MAC'S CONVENIENCE STORES INC	562 TRAFALGAR RD OAKVILLE L6J 3J2 ON CA ON	ENE/120.0	-0.22	<a href="#">120</a>
<a href="#">37</a>	FST	MAC'S CONVENIENCE STORES INC	562 TRAFALGAR RD OAKVILLE L6J 3J2 ON CA ON	ENE/120.0	-0.22	<a href="#">120</a>
<a href="#">37</a>	RST	ZULFI ESSO	562 TRAFALGAR RD OAKVILLE ON L6J3J2	ENE/120.0	-0.22	<a href="#">121</a>
<a href="#">37</a>	DTNK	GEETANJALI ADHYAPAK O/A GAS STN	562 TRAFALGAR RD OAKVILLE L6J 3J2 ON CA ON	ENE/120.0	-0.22	<a href="#">121</a>
<a href="#">37</a>	DTNK	GEETANJALI ADHYAPAK O/A GAS STN	562 TRAFALGAR RD OAKVILLE L6J 3J2 ON CA ON	ENE/120.0	-0.22	<a href="#">122</a>
<a href="#">37</a>	DTNK	GEETANJALI ADHYAPAK O/A GAS STN	562 TRAFALGAR RD OAKVILLE L6J 3J2 ON CA ON	ENE/120.0	-0.22	<a href="#">122</a>
<a href="#">37</a>	DTNK	GEETANJALI ADHYAPAK O/A GAS STN	562 TRAFALGAR RD OAKVILLE L6J 3J2 ON CA ON	ENE/120.0	-0.22	<a href="#">123</a>
<a href="#">37</a>	DTNK	GEETANJALI ADHYAPAK O/A GAS STN	562 TRAFALGAR RD OAKVILLE L6J 3J2 ON CA ON	ENE/120.0	-0.22	<a href="#">124</a>
<a href="#">37</a>	EHS		562 Trafalgar Rd Oakville ON L6J3J2	ENE/120.0	-0.22	<a href="#">124</a>
<a href="#">37</a>	ECA	Imperial Oil Limited	562 Trafalgar Rd Oakville ON M3C 1K5	ENE/120.0	-0.22	<a href="#">124</a>
<a href="#">37</a>	FST	GEETANJALI ADHYAPAK O/A GAS STN	562 TRAFALGAR RD OAKVILLE L6J 3J2 ON CA ON	ENE/120.0	-0.22	<a href="#">125</a>
<a href="#">37</a>	DTNK		562 TRAFALGAR RD OAKVILLE ON L6J 3J2	ENE/120.0	-0.22	<a href="#">125</a>

<b>Map Key</b>	<b>DB</b>	<b>Company/Site Name</b>	<b>Address</b>	<b>Dir/Dist (m)</b>	<b>Elev Diff (m)</b>	<b>Page Number</b>
<a href="#">37</a>	FST	GEETANJALI ADHYAPAK O/A GAS STN	562 TRAFALGAR RD OAKVILLE L6J 3J2 ON CA ON	ENE/120.0	-0.22	<a href="#">126</a>
<a href="#">37</a>	FST	GEETANJALI ADHYAPAK O/A GAS STN	562 TRAFALGAR RD OAKVILLE L6J 3J2 ON CA ON	ENE/120.0	-0.22	<a href="#">126</a>
<a href="#">37</a>	FST	GEETANJALI ADHYAPAK O/A GAS STN	562 TRAFALGAR RD OAKVILLE L6J 3J2 ON CA ON	ENE/120.0	-0.22	<a href="#">127</a>
<a href="#">37</a>	FST	GEETANJALI ADHYAPAK O/A GAS STN	562 TRAFALGAR RD OAKVILLE L6J 3J2 ON CA ON	ENE/120.0	-0.22	<a href="#">127</a>
<a href="#">38</a>	WWIS		165 CROSS AVE OAKVILLE ON <i>Well ID: 7322524</i>	SW/120.3	2.01	<a href="#">128</a>
<a href="#">39</a>	WWIS		562 TAFALGAR RD Oakville ON <i>Well ID: 7263649</i>	ENE/121.6	-0.73	<a href="#">131</a>
<a href="#">40</a>	GEN	Animal Hospital of Oakville	234 South Service Rd. Oakville ON L6J 2X5	N/122.0	1.97	<a href="#">134</a>
<a href="#">41</a>	WWIS		562 TAFALGAR RD Oakville ON <i>Well ID: 7263647</i>	ENE/123.6	0.67	<a href="#">134</a>
<a href="#">42</a>	GEN	Regional Municipality of Halton	232 South Service Road Unit B Oakville ON L6J 2X5	NNW/125.0	2.92	<a href="#">137</a>
<a href="#">42</a>	GEN	Regional Municipality of Halton	232 South Service Road Unit B Oakville ON L6J 2X5	NNW/125.0	2.92	<a href="#">137</a>
<a href="#">42</a>	GEN	Regional Municipality of Halton Health Department	232 South Service Road Unit B Oakville ON L6J 2X5	NNW/125.0	2.92	<a href="#">137</a>
<a href="#">42</a>	GEN	Regional Municipality of Halton Health Department	232 South Service Road Unit B Oakville ON L6J 2X5	NNW/125.0	2.92	<a href="#">138</a>



<b>Map Key</b>	<b>DB</b>	<b>Company/Site Name</b>	<b>Address</b>	<b>Dir/Dist (m)</b>	<b>Elev Diff (m)</b>	<b>Page Number</b>
<a href="#">42</a>	GEN	Regional Municipality of Halton Health Department	232 South Service Road Unit B Oakville ON L6J 2X5	NNW/125.0	2.92	<a href="#">138</a>
<a href="#">43</a>	NPCB	ROSART PROPERTIES INC.	226 SOUTH SERVICE ROAD OAKVILLE ON L6J 2X5	NW/132.9	2.93	<a href="#">138</a>
<a href="#">43</a>	SCT	Rubicon Publishing Inc.	226 South Service Rd E Oakville ON L6J 2X5	NW/132.9	2.93	<a href="#">138</a>
<a href="#">43</a>	NPCB	ROSART PROPERTIES INC.	226 SOUTH SERVICE ROAD OAKVILLE ON L6J 2X5	NW/132.9	2.93	<a href="#">139</a>
<a href="#">44</a>	NPCB	ROSART PROPERTIES INC.	226 SOUTH SERVICE ROAD Oakville ON	NW/132.9	2.93	<a href="#">139</a>
<a href="#">45</a>	WWIS		562 TAFALGAR RD Oakville ON <b>Well ID:</b> 7263650	ENE/133.5	0.28	<a href="#">139</a>
<a href="#">46</a>	EHS		176 Cross Avenue Oakville ON L6J 2W6	SSW/134.3	0.98	<a href="#">142</a>
<a href="#">47</a>	WWIS		ON <b>Well ID:</b> 7376602	ENE/140.0	1.20	<a href="#">142</a>
<a href="#">48</a>	SCT	Instant Imprints Canada Inc.	165 Cross Ave Suite 6 Oakville ON L6J 0A9	SSW/141.6	1.98	<a href="#">143</a>
<a href="#">48</a>	GEN	Hepworth and Damas Endodontics	165 Cross Ave, Suite 200 Oakville ON L6J 0A9	SSW/141.6	1.98	<a href="#">143</a>
<a href="#">48</a>	GEN	Hepworth and Damas Endodontics	165 Cross Ave, Suite 200 Oakville ON L6J 0A9	SSW/141.6	1.98	<a href="#">144</a>
<a href="#">48</a>	GEN	Hepworth and Damas Endodontics	165 Cross Ave, Suite 200 Oakville ON L6J 0A9	SSW/141.6	1.98	<a href="#">144</a>
<a href="#">48</a>	GEN	Hepworth and Damas Endodontics	165 Cross Ave, Suite 200 Oakville ON L6J 0A9	SSW/141.6	1.98	<a href="#">144</a>

<b>Map Key</b>	<b>DB</b>	<b>Company/Site Name</b>	<b>Address</b>	<b>Dir/Dist (m)</b>	<b>Elev Diff (m)</b>	<b>Page Number</b>
<a href="#">48</a>	GEN	Hepworth and Damas Endodontics	165 Cross Ave, Suite 200 Oakville ON L6J 0A9	SSW/141.6	1.98	<a href="#">145</a>
<a href="#">48</a>	GEN	Hepworth and Damas Endodontics	165 Cross Ave, Suite 200 Oakville ON L6J 0A9	SSW/141.6	1.98	<a href="#">145</a>
<a href="#">48</a>	GEN	Hepworth and Damas Endodontics	165 Cross Ave, Suite 200 Oakville ON L6J 0A9	SSW/141.6	1.98	<a href="#">145</a>
<a href="#">49</a>	GEN	Regional Municipality of Halton Health Department	232 South Service Road Unit B Oakville ON L6J 2X5	NNW/144.8	3.49	<a href="#">146</a>
<a href="#">49</a>	GEN	Regional Municipality of Halton Health Department	232 South Service Road Unit B Oakville ON L6J 2X5	NNW/144.8	3.49	<a href="#">146</a>
<a href="#">50</a>	EHS		165 Cross Avenue Oakville ON L6J 0A9	SSW/145.8	1.98	<a href="#">146</a>
<a href="#">50</a>	WWIS		165 CROSS AVE OAKVILLE ON <b>Well ID:</b> 7322522	SSW/145.8	1.98	<a href="#">147</a>
<a href="#">51</a>	EHS		166 South Service Road East Oakville ON L6J 0A5	W/156.0	2.93	<a href="#">150</a>
<a href="#">52</a>	GEN	Priestly demolition Inc	214 Cross Avenue Oakville ON L6J 2W6	SE/157.5	-2.07	<a href="#">150</a>
<a href="#">52</a>	SPL	Oakville Go Station	214 Cross Ave Oakville ON L6J 2W6	SE/157.5	-2.07	<a href="#">150</a>
<a href="#">52</a>	EHS		214 Cross Ave Oakville ON L6J2W6	SE/157.5	-2.07	<a href="#">151</a>
<a href="#">53</a>	EHS		166 South Service Road East Oakville ON L6J 2X5	W/158.2	2.93	<a href="#">151</a>
<a href="#">54</a>	WWIS		547 TRAFALGAR RD Oakville ON <b>Well ID:</b> 7100453	ENE/168.6	-0.51	<a href="#">151</a>

<b>Map Key</b>	<b>DB</b>	<b>Company/Site Name</b>	<b>Address</b>	<b>Dir/Dist (m)</b>	<b>Elev Diff (m)</b>	<b>Page Number</b>
<a href="#">55</a>	EHS		166 South Service Road East Oakville ON L6J 0A5	W/169.4	2.86	<a href="#">156</a>
<a href="#">56</a>	WWIS		214 CROSS AVE. Oakville ON <b>Well ID:</b> 7134031	SW/178.1	2.47	<a href="#">156</a>
<a href="#">57</a>	EHS		157 Cross Avenue Oakville ON L6J 2W7	SW/178.4	2.15	<a href="#">159</a>
<a href="#">58</a>	BORE		ON	SE/178.5	-2.07	<a href="#">159</a>
<a href="#">59</a>	EHS		200 Cross Ave Oakville ON L6J2W6	SE/185.8	-2.07	<a href="#">160</a>
<a href="#">59</a>	GEN	Grascan on behalf of Metrolinx	200 Cross Ave Oakville ON L6J 2W6	SE/185.8	-2.07	<a href="#">160</a>
<a href="#">59</a>	GEN	Grascan on behalf of Metrolinx	200 Cross Ave Oakville ON L6J 2W6	SE/185.8	-2.07	<a href="#">161</a>
<a href="#">60</a>	WWIS		547 TRAFALGAR RD OAKVILLE ON <b>Well ID:</b> 7152039	ENE/190.2	-0.24	<a href="#">161</a>
<a href="#">61</a>	BORE		ON	SE/196.9	-2.07	<a href="#">190</a>
<a href="#">62</a>	EHS		200-240 North Service Road E Oakville ON	WNW/202.6	1.93	<a href="#">191</a>
<a href="#">63</a>	WWIS		485 TREFALGER RD OAKVILLE ON <b>Well ID:</b> 7041205	ESE/203.0	-3.92	<a href="#">191</a>
<a href="#">64</a>	RSC	FCHT Holdings (Ontario) Corporation	No municipal address, Oakville, Ontario Oakville ON	ESE/204.4	-3.24	<a href="#">193</a>
<a href="#">65</a>	RSC		148 Cross Ave. Part of Lot 14, Conc. 3 Oakville ON L6J 2W6	SSW/207.1	1.94	<a href="#">194</a>

<b>Map Key</b>	<b>DB</b>	<b>Company/Site Name</b>	<b>Address</b>	<b>Dir/Dist (m)</b>	<b>Elev Diff (m)</b>	<b>Page Number</b>
<a href="#">65</a>	RSC		148 Cross Avenue Part of Lot 14, Concession 3 Oakville ON L6J 2W6	SSW/207.1	1.94	<a href="#">194</a>
<a href="#">65</a>	RSC		148 Cross Avenue Oakville ON L6J 2W6	SSW/207.1	1.94	<a href="#">195</a>
<a href="#">65</a>	RSC		148 Cross Avenue Oakville ON L6J 2W6	SSW/207.1	1.94	<a href="#">195</a>
<a href="#">65</a>	RSC		148 Cross Ave. Oakville ON L6J 2W6	SSW/207.1	1.94	<a href="#">196</a>
<a href="#">65</a>	GEN	WOTHERSPOON FOUNDRY LTD.	148 CROSS AVENUE P.O.BOX 400 OAKVILLE ON L6J 2W6	SSW/207.1	1.94	<a href="#">196</a>
<a href="#">65</a>	GEN	WOTHERSPOON FOUNDRY LTD. 42-157	148 CROSS AVENUE P.O.BOX 400 OAKVILLE ON L6J 2W6	SSW/207.1	1.94	<a href="#">196</a>
<a href="#">66</a>	GEN	WOTHERSPOON FOUNDRY LTD.	148 CROSS AVENUE OAKVILLE ON L6J 5A8	SSW/207.1	1.94	<a href="#">197</a>
<a href="#">67</a>	BORE		ON	WSW/215.9	2.93	<a href="#">197</a>
<a href="#">68</a>	BORE		ON	SW/216.3	2.93	<a href="#">199</a>
<a href="#">69</a>	WWIS		485 TRAFALGAR RD OAKVILLE ON <b>Well ID:</b> 2810392	E/225.9	-4.07	<a href="#">200</a>
<a href="#">70</a>	WWIS		547 TRAFALGAR RD ON <b>Well ID:</b> 7101141	E/230.8	-3.01	<a href="#">203</a>
<a href="#">71</a>	EHS		485 Trafalger Rd Oakville ON	E/231.3	-4.07	<a href="#">209</a>
<a href="#">71</a>	GEN	MAIN LUMBER CO	485 TRAFALGAR ROAD OAKVILLE ON L6J 4Z5	E/231.3	-4.07	<a href="#">210</a>

<b>Map Key</b>	<b>DB</b>	<b>Company/Site Name</b>	<b>Address</b>	<b>Dir/Dist (m)</b>	<b>Elev Diff (m)</b>	<b>Page Number</b>
<a href="#">71</a>	GEN	MAIN LUMBER CO. 27-741	485 TRAFALGAR RD. P.O. BOX 68 OAKVILLE ON L6J 3J1	E/231.3	-4.07	<a href="#">210</a>
<a href="#">71</a>	GEN	MAIN LUMBER CO.	485 TRAFALGAR ROAD OAKVILLE ON L6J 4Z5	E/231.3	-4.07	<a href="#">210</a>
<a href="#">71</a>	EHS		485 Trafalgar Road Oakville ON L6J 3J1	E/231.3	-4.07	<a href="#">210</a>
<a href="#">71</a>	RSC	FCHT Holdings (Ontario) Corporation	485 Trafalgar Road, Oakville, Ontario L6T 3J1, and lands with no municipal addre ON L6J 3J1	E/231.3	-4.07	<a href="#">211</a>
<a href="#">71</a>	GEN	West Marine	485 Trafalger Road Oakville ON	E/231.3	-4.07	<a href="#">211</a>
<a href="#">71</a>	GEN	West Marine	485 Trafalger Road Oakville ON L6J 3J1	E/231.3	-4.07	<a href="#">212</a>
<a href="#">71</a>	GEN	West Marine	485 Trafalger Road Oakville ON L6J 3J1	E/231.3	-4.07	<a href="#">212</a>
<a href="#">71</a>	GEN	West Marine	485 Trafalger Road Oakville ON L6J 3J1	E/231.3	-4.07	<a href="#">213</a>
<a href="#">71</a>	GEN	West Marine	485 Trafalger Road Oakville ON L6J 3J1	E/231.3	-4.07	<a href="#">214</a>
<a href="#">72</a>	EBR	Carstar Corporate Collision Centres Inc.	312 Davis Road Oakville Ontario L6J 2X1 Oakville ON	NE/234.9	2.00	<a href="#">214</a>
<a href="#">72</a>	CA	Carstar Corporate Collision Centres Inc.	312 Davis Road Oakville ON L6J 2X1	NE/234.9	2.00	<a href="#">215</a>
<a href="#">72</a>	ECA	Carstar Corporate Collision Centres Inc.	312 Davis Road Oakville ON L6J 2X1	NE/234.9	2.00	<a href="#">215</a>
<a href="#">72</a>	GEN	1737126 Ontario Ltd.	312 Davis Road Oakville ON L6J 2X1	NE/234.9	2.00	<a href="#">215</a>

<i>Map Key</i>	<i>DB</i>	<i>Company/Site Name</i>	<i>Address</i>	<i>Dir/Dist (m)</i>	<i>Elev Diff (m)</i>	<i>Page Number</i>
<a href="#">73</a>	SCT	Colourchrome Imaging	117 Cross Ave Suite 52062 Oakville ON L6J 2W7	SW/235.4	2.93	<a href="#">216</a>
<a href="#">74</a>	BORE		ON	WSW/237.0	2.93	<a href="#">216</a>
<a href="#">75</a>	EASR	1555935 ONTARIO INC	547 TRAFALGAR RD OAKVILLE ON L6J 3J1	ENE/239.5	-1.52	<a href="#">217</a>
<a href="#">75</a>	GEN	Terrapex Environmental Ltd.	547 Trafalgar Road Oakville ON L6J 3J1	ENE/239.5	-1.52	<a href="#">218</a>
<a href="#">75</a>	GEN	Gears Bike Shop	547 Trafalgar Road Oakville ON	ENE/239.5	-1.52	<a href="#">218</a>
<a href="#">75</a>	GEN	Gears Bike Shop	547 Trafalgar Road Oakville ON	ENE/239.5	-1.52	<a href="#">218</a>
<a href="#">75</a>	GEN	Gears Bike Shop	547 Trafalgar Road Oakville ON L6J 3J1	ENE/239.5	-1.52	<a href="#">218</a>
<a href="#">75</a>	GEN	Gears Bike Shop	547 Trafalgar Road Oakville ON L6J 3J1	ENE/239.5	-1.52	<a href="#">219</a>
<a href="#">75</a>	GEN	Gears Bike Shop	547 Trafalgar Road Oakville ON L6J 3J1	ENE/239.5	-1.52	<a href="#">219</a>
<a href="#">75</a>	GEN	Gears Bike Shop	547 Trafalgar Road Oakville ON L6J 3J1	ENE/239.5	-1.52	<a href="#">219</a>
<a href="#">75</a>	GEN	Gears Bike Shop	547 Trafalgar Road Oakville ON L6J 3J1	ENE/239.5	-1.52	<a href="#">219</a>
<a href="#">75</a>	EASR	TRANS-NORTHERN PIPELINES INC./ PIPELINES TRANS-NORD INC.	547 Trafalgar RD Oakville ON L6J 3J1	ENE/239.5	-1.52	<a href="#">220</a>
<a href="#">75</a>	GEN	Gears Bike Shop	547 Trafalgar Road Oakville ON L6J 3J1	ENE/239.5	-1.52	<a href="#">220</a>

<b>Map Key</b>	<b>DB</b>	<b>Company/Site Name</b>	<b>Address</b>	<b>Dir/Dist (m)</b>	<b>Elev Diff (m)</b>	<b>Page Number</b>
<a href="#">75</a>	EHS		547 Trafalgar Road Oakville ON L6J 3J1	ENE/239.5	-1.52	<a href="#">220</a>
<a href="#">76</a>	GEN	GS Wark Limited	503 Lyonds Lane Oakville ON L6J 0A1	SSE/239.9	-2.15	<a href="#">221</a>
<a href="#">77</a>	PRT	CANADIAN GENERAL TOWER LTD	457 REYNOLDS ST OAKVILLE ON L6J 3M6	ESE/241.0	-4.07	<a href="#">221</a>
<a href="#">77</a>	RSC		457 Reynolds Street Oakville ON	ESE/241.0	-4.07	<a href="#">221</a>
<a href="#">77</a>	RSC		457 Reynolds St Oakville ON	ESE/241.0	-4.07	<a href="#">221</a>
<a href="#">77</a>	GEN	CANADIAN GENERAL-TOWER LTD.	457 REYNOLDS ST. OAKVILLE ON L6J 5C8	ESE/241.0	-4.07	<a href="#">222</a>
<a href="#">77</a>	GEN	CANADIAN GENERAL-TOWER LTD. 08-001	457 REYNOLDS ST. OAKVILLE ON L6J 5C8	ESE/241.0	-4.07	<a href="#">222</a>
<a href="#">77</a>	GEN	CANADIAN GENERAL-TOWER LTD.	457 REYNOLDS STREET OAKVILLE ON L6J 5C8	ESE/241.0	-4.07	<a href="#">223</a>
<a href="#">77</a>	GEN	Starline Production Rentals Inc.	457 Reynolds St. Oakville ON L6J 7Z5	ESE/241.0	-4.07	<a href="#">224</a>
<a href="#">77</a>	GEN	Starline Production Rentals Inc.	457 Reynolds St. Oakville ON	ESE/241.0	-4.07	<a href="#">224</a>
<a href="#">77</a>	DTNK	CANADIAN GENERAL TOWER LTD	457 REYNOLDS ST OAKVILLE L6J 5C8 ON CA ON	ESE/241.0	-4.07	<a href="#">224</a>
<a href="#">77</a>	FST	CANADIAN GENERAL TOWER LTD	457 REYNOLDS ST OAKVILLE L6J 5C8 ON CA ON	ESE/241.0	-4.07	<a href="#">225</a>

<b>Map Key</b>	<b>DB</b>	<b>Company/Site Name</b>	<b>Address</b>	<b>Dir/Dist (m)</b>	<b>Elev Diff (m)</b>	<b>Page Number</b>
<a href="#">78</a>	PES	WOOLCO DEPARTMENT STORES #6497	TRAFALGAR VILLAGE 125 CROSS AVE OAKVILLE ON L6J 2W8	WSW/256.4	2.93	<a href="#">226</a>
<a href="#">78</a>	EHS		125 Cross Avenue Oakville ON L6J 2W8	WSW/256.4	2.93	<a href="#">226</a>
<a href="#">78</a>	PES	GARRIE & CHRIS NO FRILLS #700	125 CROSS AVE OAKVILLE ON L6J2W8	WSW/256.4	2.93	<a href="#">226</a>
<a href="#">78</a>	PES	812918 ONTARIO LIMITED O/A KEVIN'S NO FRILLS	125 CROSS AVENUE OAKVILLE ON L6J2W8	WSW/256.4	2.93	<a href="#">227</a>
<a href="#">78</a>	GEN	BLACK PHOTO CORPORATION	125 CROSS AVENUE OAKVILLE ON L6J 2W8	WSW/256.4	2.93	<a href="#">227</a>
<a href="#">78</a>	GEN	BLACK PHOTO CORPORATION	125 CROSS AVENUE OAKVILLE ON L6J 2W8	WSW/256.4	2.93	<a href="#">227</a>
<a href="#">78</a>	GEN	WAL-MART CANADA INC.	125 CROSS AVENUE TRAFALGAR VILLAGE OAKVILLE ON L6J 2W8	WSW/256.4	2.93	<a href="#">227</a>
<a href="#">78</a>	GEN	WAL-MART CANADA INC.	TRAFALGAR VILLAGE 125 CROSS AVENUE OAKVILLE ON L5J 2W3	WSW/256.4	2.93	<a href="#">228</a>
<a href="#">78</a>	SPL	Kevin's No Frills<UNOFFICIAL>	125 Cross Ave Oakville ON	WSW/256.4	2.93	<a href="#">229</a>
<a href="#">78</a>	SPL	Crossroads Refrigeration <UNOFFICIAL>	125 Cross Ave. Oakville ON	WSW/256.4	2.93	<a href="#">229</a>
<a href="#">78</a>	PES	812918 ONTARIO LIMITED O/A KEVIN'S NO FRILLS	125 CROSS AVENUE OAKVILLE ON L6J 2W8	WSW/256.4	2.93	<a href="#">230</a>
<a href="#">78</a>	EHS		125 Cross Ave Oakville ON L6J2W8	WSW/256.4	2.93	<a href="#">230</a>
<a href="#">78</a>	SPL	Neelands Refrigeration Limited	125 Cross Ave Oakville ON L6J 2W8	WSW/256.4	2.93	<a href="#">230</a>



<b>Map Key</b>	<b>DB</b>	<b>Company/Site Name</b>	<b>Address</b>	<b>Dir/Dist (m)</b>	<b>Elev Diff (m)</b>	<b>Page Number</b>
<a href="#">78</a>	PES	1950409 ONTARIO LIMITED O/A COLANGELO'S NO FRILLS	1-125 CROSS AVE OAKVILLE ON L6J2W8	WSW/256.4	2.93	<a href="#">231</a>
<a href="#">78</a>	PES	1950409 ONTARIO LIMITED O/A COLANGELO'S NO FRILLS	1-125 CROSS AVE OAKVILLE ON L6J2W8	WSW/256.4	2.93	<a href="#">231</a>
<a href="#">78</a>	SPL		125 Cross Ave Oakville ON L6J 2W8	WSW/256.4	2.93	<a href="#">231</a>
<a href="#">78</a>	GEN	Loblaw Companies Inc	1-125 Cross Ave. Oakville ON L6J 2W8	WSW/256.4	2.93	<a href="#">232</a>
<a href="#">78</a>	GEN	Loblaw Companies Inc	1-125 Cross Ave. Oakville ON L6J 2W8	WSW/256.4	2.93	<a href="#">232</a>
<a href="#">78</a>	GEN	LOBLAWS INC.	1-125 Cross Ave. Oakville ON L6J 2W8	WSW/256.4	2.93	<a href="#">232</a>
<a href="#">78</a>	PES	GARRIE & CHRIS' NO FRILLS	125 CROSS AVENUE OAKVILLE ON L6J2W8	WSW/256.4	2.93	<a href="#">233</a>
<a href="#">78</a>	PES	GARRIE & CHRIS NO FRILLS #700	125 CROSS AVE OAKVILLE ON L6J2W8	WSW/256.4	2.93	<a href="#">233</a>
<a href="#">78</a>	GEN	LOBLAWS INC.	1-125 Cross Ave. Oakville ON L6J 2W8	WSW/256.4	2.93	<a href="#">234</a>
<a href="#">78</a>	GEN	Value Village Stores	125 Cross Avenue Oakville ON L6J 2W8	WSW/256.4	2.93	<a href="#">234</a>
<a href="#">78</a>	GEN	LOBLAWS INC.	1-125 Cross Ave. Oakville ON L6J 2W8	WSW/256.4	2.93	<a href="#">235</a>
<a href="#">78</a>	GEN	Value Village Stores	125 Cross Avenue Oakville ON L6J 2W8	WSW/256.4	2.93	<a href="#">236</a>
<a href="#">78</a>	GEN	LOBLAWS INC.	1-125 Cross Ave. Oakville ON L6J 2W8	WSW/256.4	2.93	<a href="#">237</a>

<b>Map Key</b>	<b>DB</b>	<b>Company/Site Name</b>	<b>Address</b>	<b>Dir/Dist (m)</b>	<b>Elev Diff (m)</b>	<b>Page Number</b>
<a href="#">78</a>	GEN	Value Village Stores	125 Cross Avenue Oakville ON L6J 2W8	WSW/256.4	2.93	<a href="#">237</a>
<a href="#">79</a>	EHS		142 Cross Avenue Oakville ON L6K 2G4	SSW/258.6	2.93	<a href="#">239</a>
<a href="#">80</a>	WWIS		ON <b>Well ID:</b> 7259855	NE/260.0	1.91	<a href="#">239</a>
<a href="#">81</a>	PRT	KEMSAN INC	462 TRAFALGAR RD OAKVILLE ON L6J 3H9	SE/261.3	-3.05	<a href="#">240</a>
<a href="#">81</a>	PES	KEMSAN INC.	462 TRAFALGAR ROAD OAKVILLE ON L6J 3H9	SE/261.3	-3.05	<a href="#">240</a>
<a href="#">81</a>	GEN	KEMSAN INC	462 TRAFALGAR RD. P.O. BOX 727 OAKVILLE ON L6J 3H9	SE/261.3	-3.05	<a href="#">240</a>
<a href="#">81</a>	GEN	KEMSAN INC.	462 TRAFALGAR RD. P.O. BOX 727 OAKVILLE ON L6J 3H9	SE/261.3	-3.05	<a href="#">240</a>
<a href="#">81</a>	GEN	KEMSAN (OUT OF BUS) 23-003	462 TRAFALGAR RD. P.O. BOX 727 OAKVILLE ON L6J 3H9	SE/261.3	-3.05	<a href="#">241</a>
<a href="#">81</a>	GEN	KEMSAN (OUT OF BUS)	462 TRAFALGAR ROAD OAKVILLE ON L6J 3H9	SE/261.3	-3.05	<a href="#">241</a>
<a href="#">81</a>	DTNK	KEMSAN INC	462 TRAFALGAR RD OAKVILLE ON	SE/261.3	-3.05	<a href="#">241</a>
<a href="#">81</a>	DTNK	KEMSAN INC	462 TRAFALGAR RD OAKVILLE L6J 3H9 ON CA ON	SE/261.3	-3.05	<a href="#">242</a>
<a href="#">81</a>	DTNK	KEMSAN INC	462 TRAFALGAR RD OAKVILLE L6J 3H9 ON CA ON	SE/261.3	-3.05	<a href="#">243</a>

<b>Map Key</b>	<b>DB</b>	<b>Company/Site Name</b>	<b>Address</b>	<b>Dir/Dist (m)</b>	<b>Elev Diff (m)</b>	<b>Page Number</b>
<a href="#">81</a>	FST	KEMSAN INC	462 TRAFALGAR RD OAKVILLE L6J 3H9 ON CA ON	SE/261.3	-3.05	<a href="#">243</a>
<a href="#">81</a>	FST	KEMSAN INC	462 TRAFALGAR RD OAKVILLE L6J 3H9 ON CA ON	SE/261.3	-3.05	<a href="#">244</a>
<a href="#">82</a>	SPL	SUNOCO	155 NORTH SERVICE ROAD SERVICE STATION OAKVILLE TOWN ON	W/264.3	0.93	<a href="#">244</a>
<a href="#">83</a>	CA	R.M. OF HALTON-CONTRACT NO. WO-1090-89	DAVIS RD. BOOSTER STATION EXP. OAKVILLE TOWN ON	NE/264.8	1.01	<a href="#">245</a>
<a href="#">83</a>	CA	R.M. OF HALTON	DAVIS RD. WATER BOOSTER P.S. OAKVILLE TOWN ON	NE/264.8	1.01	<a href="#">245</a>
<a href="#">83</a>	GEN	Regional Municipality of Halton	320 Davis Road Oakville ON	NE/264.8	1.01	<a href="#">245</a>
<a href="#">84</a>	CA	R.M. OF HALTON DAVIS RD. BOOSTER ST. EXP	320 DAVIS RD. OAKVILLE TOWN ON L6J 2X1	NE/264.8	1.01	<a href="#">246</a>
<a href="#">84</a>	NPCB	REGIONAL MUNICIPALITY OF HALTON	DAVIS ROAD BOOSTER STATION; 320 DAVIS ROAD OAKVILLE ON L6J 2X1	NE/264.8	1.01	<a href="#">246</a>
<a href="#">84</a>	NPCB	REGIONAL MUNICIPALITY OF HALTON	320 DAVIS ROAD DAVIS ROAD OAKVILLE ON L6J 2X1	NE/264.8	1.01	<a href="#">246</a>
<a href="#">84</a>	NPCB	REGIONAL MUNICIPALITY OF HALTON	320 DAVIS ROAD DAVIS ROAD BOOSTER STATION Oakville ON L6J 2X1	NE/264.8	1.01	<a href="#">247</a>
<a href="#">84</a>	NPCB	REGIONAL MUNICIPALITY OF HALTON	DAVIS ROAD BOOSTER STATION 320 DAVIS ROAD OAKVILLE ON L6J 2X1	NE/264.8	1.01	<a href="#">247</a>
<a href="#">84</a>	GEN	Regional Municipality of Halton	320 Davis Road Oakville ON L6J 2X1	NE/264.8	1.01	<a href="#">248</a>
<a href="#">85</a>	EHS		105, 111, 117 and 125 Cross Avenue Oakville ON L6J	WSW/269.0	2.93	<a href="#">248</a>

<b>Map Key</b>	<b>DB</b>	<b>Company/Site Name</b>	<b>Address</b>	<b>Dir/Dist (m)</b>	<b>Elev Diff (m)</b>	<b>Page Number</b>
<a href="#">86</a>	BORE		ON	SW/273.2	2.93	<a href="#">248</a>
<a href="#">87</a>	BORE		ON	SW/278.0	2.93	<a href="#">249</a>
<a href="#">88</a>	SCT	BRUKAR INC.	136 CROSS AVE OAKVILLE ON L6J 2W6	SSW/280.3	2.93	<a href="#">250</a>
<a href="#">88</a>	WWIS		136 CROSS AVE. OAKVILLE ON <i>Well ID: 7253999</i>	SSW/280.3	2.93	<a href="#">251</a>
<a href="#">88</a>	EHS		136 Cross Avenue Oakville ON	SSW/280.3	2.93	<a href="#">254</a>
<a href="#">89</a>	EBR	Fresh Fields Markets, Inc.	301 Cornwall Road Oakville Regional Municipality of Halton L6J 7Z5 TOWN OF OAKVILLE ON	E/282.6	-4.07	<a href="#">254</a>
<a href="#">89</a>	CA	Fresh Fields Markets, Inc.	301 Cornwall Rd Oakville ON L6J 7Z5	E/282.6	-4.07	<a href="#">255</a>
<a href="#">89</a>	SPL	Whole Foods Market Canada, Inc.	301 Cornwall Road Oakville ON L6J 7Z5	E/282.6	-4.07	<a href="#">255</a>
<a href="#">89</a>	ECA	Fresh Fields Markets, Inc.	301 Cornwall Rd Oakville ON M5L 1J3	E/282.6	-4.07	<a href="#">255</a>
<a href="#">89</a>	GEN	Whole Foods	301 Cornwall Rd Oakville ON L6J7Z5	E/282.6	-4.07	<a href="#">256</a>
<a href="#">89</a>	GEN	Whole Foods	301 Cornwall Rd Oakville ON L6J7Z5	E/282.6	-4.07	<a href="#">256</a>
<a href="#">90</a>	EHS		136 Cross Avenue Oakville ON L6J 2W6	SSW/288.0	2.93	<a href="#">257</a>

<b>Map Key</b>	<b>DB</b>	<b>Company/Site Name</b>	<b>Address</b>	<b>Dir/Dist (m)</b>	<b>Elev Diff (m)</b>	<b>Page Number</b>
<a href="#">91</a>	RSC	SZR Oakville II Inc.	155 Cornwall Road (Formerly 466 Trafalgar Road), Oakville, Ontario OAKVILLE ON	SE/290.0	-3.87	<a href="#">257</a>
<a href="#">91</a>	EASR	Metrolinx	155 CORNWALL RD OAKVILLE ON L6H 0E8	SE/290.0	-3.87	<a href="#">258</a>
<a href="#">91</a>	EASR	Metrolinx	155 CORNWALL RD OAKVILLE ON L6H 0E8	SE/290.0	-3.87	<a href="#">258</a>
<a href="#">91</a>	GEN	Black and McDonald Limited	155 Cornwall Road Oakville ON L6H 0E8	SE/290.0	-3.87	<a href="#">258</a>
<a href="#">91</a>	CFOT	METROLINX	155 CORNWALL RD OAKVILLE L6H 0E8 ON CA ON	SE/290.0	-3.87	<a href="#">258</a>
<a href="#">91</a>	CFOT	METROLINX	155 CORNWALL RD OAKVILLE L6H 0E8 ON CA ON	SE/290.0	-3.87	<a href="#">259</a>
<a href="#">91</a>	DTNK	METROLINX	155 CORNWALL RD OAKVILLE L6H 0E8 ON CA ON	SE/290.0	-3.87	<a href="#">259</a>
<a href="#">91</a>	DTNK	METROLINX	155 CORNWALL RD OAKVILLE L6H 0E8 ON CA ON	SE/290.0	-3.87	<a href="#">260</a>
<a href="#">91</a>	PINC	PIPELINE HIT 2"	155 CORNWALL RD,,OAKVILLE,ON,L6H 0E8,CA ON	SE/290.0	-3.87	<a href="#">261</a>
<a href="#">91</a>	GEN	Metrolinx	155 Cornwall Road Oakville ON L6H 0E8	SE/290.0	-3.87	<a href="#">261</a>
<a href="#">91</a>	GEN	Metrolinx	155 Cornwall Road Oakville ON L6H 0E8	SE/290.0	-3.87	<a href="#">261</a>
<a href="#">92</a>	WWIS		136 CROSS AVE. OAKVILLE ON  <i>Well ID: 7254000</i>	SSW/290.9	2.93	<a href="#">262</a>
<a href="#">93</a>	CA	FIELDFRESH FARMS LTD.	196 SOUTH SERVICE ROAD WEST OAKVILLE TOWN ON	W/292.4	0.66	<a href="#">265</a>

<i>Map Key</i>	<i>DB</i>	<i>Company/Site Name</i>	<i>Address</i>	<i>Dir/Dist (m)</i>	<i>Elev Diff (m)</i>	<i>Page Number</i>
----------------	-----------	--------------------------	----------------	---------------------	----------------------	--------------------

# Executive Summary: Summary By Data Source

## **BORE - Borehole**

A search of the BORE database, dated 1875-Jul 2018 has found that there are 7 BORE site(s) within approximately 0.30 kilometers of the project property.

<b><u>Site</u></b>	<b><u>Address</u></b>	<b><u>Distance (m)</u></b>	<b><u>Map Key</u></b>
	ON	178.5	<a href="#"><u>58</u></a>
	ON	196.9	<a href="#"><u>61</u></a>
	ON	215.9	<a href="#"><u>67</u></a>
	ON	216.3	<a href="#"><u>68</u></a>
	ON	237.0	<a href="#"><u>74</u></a>
	ON	273.2	<a href="#"><u>86</u></a>
	ON	278.0	<a href="#"><u>87</u></a>

## **CA - Certificates of Approval**

A search of the CA database, dated 1985-Oct 30, 2011\* has found that there are 9 CA site(s) within approximately 0.30 kilometers of the project property.

<b><u>Site</u></b>	<b><u>Address</u></b>	<b><u>Distance (m)</u></b>	<b><u>Map Key</u></b>
R.M. OF HALTON	CROSS AVE./ARGUS RD. OAKVILLE TOWN ON	40.9	<a href="#"><u>15</u></a>

<b><u>Site</u></b>	<b><u>Address</u></b>	<b><u>Distance (m)</u></b>	<b><u>Map Key</u></b>
TACO BELL OF CANADA	546 TRAFALGAR ROAD OAKVILLE TOWN ON L6J 3J2	97.4	<a href="#"><u>29</u></a>
Imperial Oil Limited	562 Trafalgar Rd Oakville ON L6J 3J2	120.0	<a href="#"><u>37</u></a>
Carstar Corporate Collision Centres Inc.	312 Davis Road Oakville ON L6J 2X1	234.9	<a href="#"><u>72</u></a>
R.M. OF HALTON-CONTRACT NO. WO-1090-89	DAVIS RD. BOOSTER STATION EXP. OAKVILLE TOWN ON	264.8	<a href="#"><u>83</u></a>
R.M. OF HALTON	DAVIS RD. WATER BOOSTER P.S. OAKVILLE TOWN ON	264.8	<a href="#"><u>83</u></a>
R.M. OF HALTON DAVIS RD. BOOSTER ST. EXP	320 DAVIS RD. OAKVILLE TOWN ON L6J 2X1	264.8	<a href="#"><u>84</u></a>
Fresh Fields Markets, Inc.	301 Cornwall Rd Oakville ON L6J 7Z5	282.6	<a href="#"><u>89</u></a>
FIELDFRESH FARMS LTD.	196 SOUTH SERVICE ROAD WEST OAKVILLE TOWN ON	292.4	<a href="#"><u>93</u></a>

### **CFOT - Commercial Fuel Oil Tanks**

A search of the CFOT database, dated Feb 28, 2022 has found that there are 2 CFOT site(s) within approximately 0.30 kilometers of the project property.

<b><u>Site</u></b>	<b><u>Address</u></b>	<b><u>Distance (m)</u></b>	<b><u>Map Key</u></b>
METROLINX	155 CORNWALL RD OAKVILLE L6H 0E8 ON CA ON	290.0	<a href="#"><u>91</u></a>



<b><u>Site</u></b>	<b><u>Address</u></b>	<b><u>Distance (m)</u></b>	<b><u>Map Key</u></b>
METROLINX	155 CORNWALL RD OAKVILLE L6H 0E8 ON CA ON	290.0	<a href="#"><u>91</u></a>

### **DTNK - Delisted Fuel Tanks**

A search of the DTNK database, dated Feb 28, 2022 has found that there are 17 DTNK site(s) within approximately 0.30 kilometers of the project property.

<b><u>Site</u></b>	<b><u>Address</u></b>	<b><u>Distance (m)</u></b>	<b><u>Map Key</u></b>
GEETANJALI ADHYAPAK O/A GAS STN	562 TRAFALGAR RD OAKVILLE ON	120.0	<a href="#"><u>37</u></a>
GEETANJALI ADHYAPAK O/A GAS STN	562 TRAFALGAR RD OAKVILLE ON	120.0	<a href="#"><u>37</u></a>
GEETANJALI ADHYAPAK O/A GAS STN	562 TRAFALGAR RD OAKVILLE ON	120.0	<a href="#"><u>37</u></a>
GEETANJALI ADHYAPAK O/A GAS STN	562 TRAFALGAR RD OAKVILLE ON	120.0	<a href="#"><u>37</u></a>
GEETANJALI ADHYAPAK O/A GAS STN	562 TRAFALGAR RD OAKVILLE L6J 3J2 ON CA ON	120.0	<a href="#"><u>37</u></a>
GEETANJALI ADHYAPAK O/A GAS STN	562 TRAFALGAR RD OAKVILLE L6J 3J2 ON CA ON	120.0	<a href="#"><u>37</u></a>
GEETANJALI ADHYAPAK O/A GAS STN	562 TRAFALGAR RD OAKVILLE L6J 3J2 ON CA ON	120.0	<a href="#"><u>37</u></a>
GEETANJALI ADHYAPAK O/A GAS STN	562 TRAFALGAR RD OAKVILLE L6J 3J2 ON CA ON	120.0	<a href="#"><u>37</u></a>
GEETANJALI ADHYAPAK O/A GAS STN	562 TRAFALGAR RD OAKVILLE L6J 3J2 ON CA ON	120.0	<a href="#"><u>37</u></a>

<b><u>Site</u></b>	<b><u>Address</u></b>	<b><u>Distance (m)</u></b>	<b><u>Map Key</u></b>
	562 TRAFALGAR RD OAKVILLE ON L6J 3J2	120.0	<a href="#"><u>37</u></a>
GEETANJALI ADHYAPAK O/A GAS STN	562 TRAFALGAR RD OAKVILLE ON	120.0	<a href="#"><u>37</u></a>
CANADIAN GENERAL TOWER LTD	457 REYNOLDS ST OAKVILLE L6J 5C8 ON CA ON	241.0	<a href="#"><u>77</u></a>
KEMSAN INC	462 TRAFALGAR RD OAKVILLE ON	261.3	<a href="#"><u>81</u></a>
KEMSAN INC	462 TRAFALGAR RD OAKVILLE L6J 3H9 ON CA ON	261.3	<a href="#"><u>81</u></a>
KEMSAN INC	462 TRAFALGAR RD OAKVILLE L6J 3H9 ON CA ON	261.3	<a href="#"><u>81</u></a>
METROLINX	155 CORNWALL RD OAKVILLE L6H 0E8 ON CA ON	290.0	<a href="#"><u>91</u></a>
METROLINX	155 CORNWALL RD OAKVILLE L6H 0E8 ON CA ON	290.0	<a href="#"><u>91</u></a>

### **EASR - Environmental Activity and Sector Registry**

A search of the EASR database, dated Oct 2011- Mar 31, 2022 has found that there are 4 EASR site(s) within approximately 0.30 kilometers of the project property.

<b><u>Site</u></b>	<b><u>Address</u></b>	<b><u>Distance (m)</u></b>	<b><u>Map Key</u></b>
TRANS-NORTHERN PIPELINES INC./ PIPELINES TRANS-NORD INC.	547 Trafalgar RD Oakville ON L6J 3J1	239.5	<a href="#"><u>75</u></a>

<b><u>Site</u></b>	<b><u>Address</u></b>	<b><u>Distance (m)</u></b>	<b><u>Map Key</u></b>
1555935 ONTARIO INC	547 TRAFALGAR RD OAKVILLE ON L6J 3J1	239.5	<a href="#"><u>75</u></a>
Metrolinx	155 CORNWALL RD OAKVILLE ON L6H 0E8	290.0	<a href="#"><u>91</u></a>
Metrolinx	155 CORNWALL RD OAKVILLE ON L6H 0E8	290.0	<a href="#"><u>91</u></a>

### **EBR - Environmental Registry**

A search of the EBR database, dated 1994 - Apr 30, 2022 has found that there are 2 EBR site(s) within approximately 0.30 kilometers of the project property.

<b><u>Site</u></b>	<b><u>Address</u></b>	<b><u>Distance (m)</u></b>	<b><u>Map Key</u></b>
Carstar Corporate Collision Centres Inc.	312 Davis Road Oakville Ontario L6J 2X1 Oakville ON	234.9	<a href="#"><u>72</u></a>
Fresh Fields Markets, Inc.	301 Cornwall Road Oakville Regional Municipality of Halton L6J 7Z5 TOWN OF OAKVILLE ON	282.6	<a href="#"><u>89</u></a>

### **ECA - Environmental Compliance Approval**

A search of the ECA database, dated Oct 2011- Mar 31, 2022 has found that there are 3 ECA site(s) within approximately 0.30 kilometers of the project property.

<b><u>Site</u></b>	<b><u>Address</u></b>	<b><u>Distance (m)</u></b>	<b><u>Map Key</u></b>
Imperial Oil Limited	562 Trafalgar Rd Oakville ON M3C 1K5	120.0	<a href="#"><u>37</u></a>
Carstar Corporate Collision Centres Inc.	312 Davis Road Oakville ON L6J 2X1	234.9	<a href="#"><u>72</u></a>
Fresh Fields Markets, Inc.	301 Cornwall Rd Oakville ON M5L 1J3	282.6	<a href="#"><u>89</u></a>

## **EHS - ERIS Historical Searches**

A search of the EHS database, dated 1999-Mar 31, 2022 has found that there are 38 EHS site(s) within approximately 0.30 kilometers of the project property.

<b><u>Site</u></b>	<b><u>Address</u></b>	<b><u>Distance (m)</u></b>	<b><u>Map Key</u></b>
	217, 227 Cross Avenue and 571 Argus Road Oakville ON L6J 2W9	0.0	<a href="#"><u>1</u></a>
	217 Cross Avenue and 571 Argus Road Oakville ON L6J 2W9	0.0	<a href="#"><u>2</u></a>
	Argus Road Oakville ON L6J 3J3	0.0	<a href="#"><u>6</u></a>
	217 Cross Avenue Oakville ON L6J 2W9	0.0	<a href="#"><u>9</u></a>
	207 Cross Avenue Oakville ON L6J 2W9	17.3	<a href="#"><u>11</u></a>
	603 Argus Rd. Oakville ON L6J 6G6	20.0	<a href="#"><u>12</u></a>
	207 Cross Avenue Oakville ON L6J 2W9	20.4	<a href="#"><u>13</u></a>
	586 Argus Rd Oakville ON L6J3J3	29.2	<a href="#"><u>14</u></a>
	586 Argus Rd Oakville ON L6J3J3	29.2	<a href="#"><u>14</u></a>
	586 Argus Road Oakville ON L6J 3J3	29.2	<a href="#"><u>14</u></a>
	586 Argus Road Oakville ON L6J 3J3	29.2	<a href="#"><u>14</u></a>

<u>Site</u>	<u>Address</u>	<u>Distance (m)</u>	<u>Map Key</u>
	586 Argus Road Oakville ON L6J 7S1	29.2	<a href="#"><u>14</u></a>
	590 Argus Rd Oakville ON L6J3J3	47.8	<a href="#"><u>17</u></a>
	233 Cross Avenue Oakville ON L6J 2W9	55.7	<a href="#"><u>19</u></a>
	590 Argus Road Oakville ON	57.2	<a href="#"><u>20</u></a>
	Argus Road And Cross Avenue Oakville ON	63.6	<a href="#"><u>21</u></a>
	185 Cross Ave Oakville ON L6J2W7	71.3	<a href="#"><u>23</u></a>
	570 Trafalgar Road Oakville ON L6J 3J2	77.2	<a href="#"><u>25</u></a>
	562 Trafalgar Rd Oakville ON L6J 3J2	120.0	<a href="#"><u>37</u></a>
	562 Trafalgar Rd Oakville ON L6J3J2	120.0	<a href="#"><u>37</u></a>
	176 Cross Avenue Oakville ON L6J 2W6	134.3	<a href="#"><u>46</u></a>
	165 Cross Avenue Oakville ON L6J 0A9	145.8	<a href="#"><u>50</u></a>

<u>Site</u>	<u>Address</u>	<u>Distance (m)</u>	<u>Map Key</u>
	166 South Service Road East Oakville ON L6J 0A5	156.0	<a href="#"><u>51</u></a>
	214 Cross Ave Oakville ON L6J2W6	157.5	<a href="#"><u>52</u></a>
	166 South Service Road East Oakville ON L6J 2X5	158.2	<a href="#"><u>53</u></a>
	166 South Service Road East Oakville ON L6J 0A5	169.4	<a href="#"><u>55</u></a>
	157 Cross Avenue Oakville ON L6J 2W7	178.4	<a href="#"><u>57</u></a>
	200 Cross Ave Oakville ON L6J2W6	185.8	<a href="#"><u>59</u></a>
	200-240 North Service Road E Oakville ON	202.6	<a href="#"><u>62</u></a>
	485 Trafalger Rd Oakville ON	231.3	<a href="#"><u>71</u></a>
	485 Trafalgar Road Oakville ON L6J 3J1	231.3	<a href="#"><u>71</u></a>
	547 Trafalgar Road Oakville ON L6J 3J1	239.5	<a href="#"><u>75</u></a>
	125 Cross Avenue Oakville ON L6J 2W8	256.4	<a href="#"><u>78</u></a>
	125 Cross Ave Oakville ON L6J2W8	256.4	<a href="#"><u>78</u></a>

<u>Site</u>	<u>Address</u>	<u>Distance (m)</u>	<u>Map Key</u>
	142 Cross Avenue Oakville ON L6K 2G4	258.6	<a href="#">79</a>
	105, 111, 117 and 125 Cross Avenue Oakville ON L6J	269.0	<a href="#">85</a>
	136 Cross Avenue Oakville ON	280.3	<a href="#">88</a>
	136 Cross Avenue Oakville ON L6J 2W6	288.0	<a href="#">90</a>

### **FST - Fuel Storage Tank**

A search of the FST database, dated Feb 28, 2022 has found that there are 12 FST site(s) within approximately 0.30 kilometers of the project property.

<u>Site</u>	<u>Address</u>	<u>Distance (m)</u>	<u>Map Key</u>
MAC'S CONVENIENCE STORES INC	562 TRAFALGAR RD OAKVILLE L6J 3J2 ON CA ON	120.0	<a href="#">37</a>
MAC'S CONVENIENCE STORES INC	562 TRAFALGAR RD OAKVILLE L6J 3J2 ON CA ON	120.0	<a href="#">37</a>
MAC'S CONVENIENCE STORES INC	562 TRAFALGAR RD OAKVILLE L6J 3J2 ON CA ON	120.0	<a href="#">37</a>
MAC'S CONVENIENCE STORES INC	562 TRAFALGAR RD OAKVILLE L6J 3J2 ON CA ON	120.0	<a href="#">37</a>
GEETANJALI ADHYAPAK O/A GAS STN	562 TRAFALGAR RD OAKVILLE L6J 3J2 ON CA ON	120.0	<a href="#">37</a>

<b>Site</b>	<b>Address</b>	<b>Distance (m)</b>	<b>Map Key</b>
GEETANJALI ADHYAPAK O/A GAS STN	562 TRAFALGAR RD OAKVILLE L6J 3J2 ON CA ON	120.0	<a href="#">37</a>
GEETANJALI ADHYAPAK O/A GAS STN	562 TRAFALGAR RD OAKVILLE L6J 3J2 ON CA ON	120.0	<a href="#">37</a>
GEETANJALI ADHYAPAK O/A GAS STN	562 TRAFALGAR RD OAKVILLE L6J 3J2 ON CA ON	120.0	<a href="#">37</a>
GEETANJALI ADHYAPAK O/A GAS STN	562 TRAFALGAR RD OAKVILLE L6J 3J2 ON CA ON	120.0	<a href="#">37</a>
CANADIAN GENERAL TOWER LTD	457 REYNOLDS ST OAKVILLE L6J 5C8 ON CA ON	241.0	<a href="#">77</a>
KEMSAN INC	462 TRAFALGAR RD OAKVILLE L6J 3H9 ON CA ON	261.3	<a href="#">81</a>
KEMSAN INC	462 TRAFALGAR RD OAKVILLE L6J 3H9 ON CA ON	261.3	<a href="#">81</a>

## **GEN - Ontario Regulation 347 Waste Generators Summary**

A search of the GEN database, dated 1986-Feb 28, 2022 has found that there are 131 GEN site(s) within approximately 0.30 kilometers of the project property.

<b>Site</b>	<b>Address</b>	<b>Distance (m)</b>	<b>Map Key</b>
MED-CHEM LABORATORIES LTD.	581 ARGUS ROAD, BASEMENT, OAKVILLE C/O 8150 SHEPPARD EAST SCARBOROUGH ON L6J 3J4	0.0	<a href="#">4</a>
MED-CHEM LABORATORIES LTD. 25-656	581 ARGUS ROAD, BASEMENT, OAKVILLE C/O 8150 SHEPPARD EAST SCARBOROUGH ON L6J 3J4	0.0	<a href="#">4</a>
MCTU DIAGNOSTICS LIMITED	581 ARGUS ROAD OAKVILLE ON L6J 3J4	0.0	<a href="#">4</a>



<b><u>Site</u></b>	<b><u>Address</u></b>	<b><u>Distance (m)</u></b>	<b><u>Map Key</u></b>
MCTU DI(OUT OF BUSINESS)	581 ARGUS ROAD OAKVILLE ON L6J 3J4	0.0	<a href="#"><u>4</u></a>
Argus Medical Centre	581 Argus rd, ste 300 Oakville ON L6J 3J4	0.0	<a href="#"><u>4</u></a>
Camista Holdings	581 Argus Road Suite 202 Oakville ON L6J 3J4	0.0	<a href="#"><u>4</u></a>
Argus Medical Centre	581 Argus rd, ste 300 Oakville ON L6J 3J4	0.0	<a href="#"><u>4</u></a>
Argus Medical Centre	581 Argus rd, ste 300 Oakville ON L6J 3J4	0.0	<a href="#"><u>4</u></a>
MED-CHEM LABORATORIES LTD.	581 ARGUS ROAD BASEMENT OAKVILLE ON L6L 3J4	0.0	<a href="#"><u>5</u></a>
MED-CHEM LABORATORIES LIMITED	581 ARGUS ROAD BASEMENT OAKVILLE ON L6L 3J4	0.0	<a href="#"><u>5</u></a>
CMLHealthCare	581 ARGUS ROAD OAKVILLE ON	0.0	<a href="#"><u>5</u></a>
CMLHealthCare	581 ARGUS ROAD OAKVILLE ON	0.0	<a href="#"><u>5</u></a>
CMLHealthCare	581 ARGUS ROAD OAKVILLE ON	0.0	<a href="#"><u>5</u></a>
LifeLabs LP	581 ARGUS ROAD, Unit 103 OAKVILLE ON	0.0	<a href="#"><u>5</u></a>

<b><u>Site</u></b>	<b><u>Address</u></b>	<b><u>Distance (m)</u></b>	<b><u>Map Key</u></b>
LifeLabs LP	581 ARGUS ROAD, Unit 103 OAKVILLE ON	0.0	<a href="#"><u>5</u></a>
Argus Medical Centre	581 Argus rd, ste 300 Oakville ON	0.0	<a href="#"><u>5</u></a>
LifeLabs LP	581 ARGUS ROAD, Unit 103 OAKVILLE ON L6J3J4	0.0	<a href="#"><u>5</u></a>
LifeLabs LP	581 ARGUS ROAD, Unit 103 OAKVILLE ON L6J3J4	0.0	<a href="#"><u>5</u></a>
Argus Medical Centre	581 Argus rd, ste 300 Oakville ON L6J3J4	0.0	<a href="#"><u>5</u></a>
Argus Medical Centre	581 Argus rd, ste 300 Oakville ON L6J3J4	0.0	<a href="#"><u>5</u></a>
Adamson Properties Inc.	581 Argus Rd. Oakville ON L6J 3J4	0.0	<a href="#"><u>5</u></a>
LifeLabs LP	581 ARGUS ROAD, Unit 103 OAKVILLE ON L6J3J4	0.0	<a href="#"><u>5</u></a>
Argus Medical Centre	581 Argus rd, ste 300 Oakville ON L6J3J4	0.0	<a href="#"><u>5</u></a>
LifeLabs LP	581 ARGUS ROAD, Unit 103 OAKVILLE ON L6J3J4	0.0	<a href="#"><u>5</u></a>
Argus Medical Centre	581 Argus rd, ste 300 Oakville ON L6J3J4	0.0	<a href="#"><u>5</u></a>
LifeLabs LP	581 ARGUS ROAD, Unit 103 OAKVILLE ON L6J3J4	0.0	<a href="#"><u>5</u></a>

<b><u>Site</u></b>	<b><u>Address</u></b>	<b><u>Distance (m)</u></b>	<b><u>Map Key</u></b>
Argus Medical Centre	581 Argus Rd, ste 300 Oakville ON L6J3J4	0.0	<a href="#"><u>5</u></a>
LifeLabs LP	581 ARGUS ROAD, Unit 103 OAKVILLE ON L6J3J4	0.0	<a href="#"><u>5</u></a>
Argus Medical Centre	581 Argus Rd, ste 300 Oakville ON L6J3J4	0.0	<a href="#"><u>5</u></a>
Argus Medical Centre	581 Argus Rd, ste 300 Oakville ON L6J3J4	0.0	<a href="#"><u>5</u></a>
E. MYMRYK INVESTMENTS INC.	595 ARGUS ROAD OAKVILLE ON L6J 3J4	0.0	<a href="#"><u>7</u></a>
E. MYMRYK INVESTMENTS INC. 14-201	595 ARGUS ROAD OAKVILLE ON L6J 3J4	0.0	<a href="#"><u>7</u></a>
Dr Sam Jomehri	587 argus road oakville ON L6J3J4	0.0	<a href="#"><u>8</u></a>
Dr Sam Jomehri	587 argus road oakville ON L6J3J4	0.0	<a href="#"><u>8</u></a>
Dr Sam Jomehri	587 argus road oakville ON L6J3J4	0.0	<a href="#"><u>8</u></a>
Dr Sam Jomehri	587 argus road oakville ON L6J3J4	0.0	<a href="#"><u>8</u></a>
Inside Health Inc.	100-603 Argus Road Oakville ON L6J 6G6	20.0	<a href="#"><u>12</u></a>

<b>Site</b>	<b>Address</b>	<b>Distance (m)</b>	<b>Map Key</b>
DR. GREGORY A. SHAW	100 - 586 ARGUS ROAD OAKVILLE ON L6J 7S1	29.2	<a href="#">14</a>
DR. GREGORY A. SHAW	586 ARGUS ROAD, UNIT 100 OAKVILLE ON L6J 3J3	29.2	<a href="#">14</a>
DR. GREGORY A. SHAW	586 ARGUS ROAD, UNIT 100 OAKVILLE ON L6J 3J3	29.2	<a href="#">14</a>
DR. GREGORY A. SHAW	586 ARGUS ROAD, UNIT 100 OAKVILLE ON L6J 7S1	29.2	<a href="#">14</a>
586 Argus Clinic	586 Argus Rd, Suite 101 Oakville ON L6J 3J3	29.2	<a href="#">14</a>
586 Argus Clinic	586 Argus Rd, Suite 101 Oakville ON L6J 3J3	29.2	<a href="#">14</a>
586 Argus Clinic	586 Argus Rd, Suite 101 Oakville ON L6J 3J3	29.2	<a href="#">14</a>
586 Argus Clinic	586 Argus Rd, Suite 101 Oakville ON L6J 3J3	29.2	<a href="#">14</a>
586 Argus Clinic	586 Argus Rd, Suite 101 Oakville ON L6J 3J3	29.2	<a href="#">14</a>
586 Argus Clinic	586 Argus Rd, Suite 101 Oakville ON L6J 3J3	29.2	<a href="#">14</a>
586 Argus Clinic	586 Argus Rd, Suite 101 Oakville ON L6J 3J3	29.2	<a href="#">14</a>
586 Argus Clinic	586 Argus Rd, Suite 101 Oakville ON L6J 3J3	29.2	<a href="#">14</a>
586 Argus Clinic	586 Argus Rd, Suite 101 Oakville ON L6J 3J3	29.2	<a href="#">14</a>
915643 Ontario Inc	185 Cross Ave Oakville ON	67.6	<a href="#">22</a>

<b><u>Site</u></b>	<b><u>Address</u></b>	<b><u>Distance (m)</u></b>	<b><u>Map Key</u></b>
CORMACK ANIMAL CLINIC LIMITED	234 SOUTH SERVICE ROAD ANIMAL HOSPITAL OF OAKVILLE OAKVILLE ON L6J 2X5	109.3	<a href="#"><u>33</u></a>
Animal Hospital of Oakville	234 South Service Rd. Oakville ON	109.3	<a href="#"><u>33</u></a>
Animal Hospital of Oakville	234 South Service Rd. Oakville ON	109.3	<a href="#"><u>33</u></a>
Animal Hospital of Oakville	234 South Service Rd. Oakville ON	109.3	<a href="#"><u>33</u></a>
Animal Hospital of Oakville	234 South Service Rd. Oakville ON L6J 2X5	109.3	<a href="#"><u>33</u></a>
Animal Hospital of Oakville	234 South Service Rd. Oakville ON	109.3	<a href="#"><u>33</u></a>
Animal Hospital of Oakville	234 South Service Rd. Oakville ON L6J 2X5	109.3	<a href="#"><u>33</u></a>
Animal Hospital of Oakville	234 South Service Rd. Oakville ON L6J 2X5	109.3	<a href="#"><u>33</u></a>
Animal Hospital of Oakville	234 South Service Rd. Oakville ON L6J 2X5	109.3	<a href="#"><u>33</u></a>
Animal Hospital of Oakville	234 South Service Rd. Oakville ON L6J 2X5	109.3	<a href="#"><u>33</u></a>
Animal Hospital of Oakville	234 South Service Rd. Oakville ON L6J 2X5	109.3	<a href="#"><u>33</u></a>
Animal Hospital of Oakville	234 South Service Rd. Oakville ON L6J 2X5	109.3	<a href="#"><u>33</u></a>
Animal Hospital of Oakville	234 South Service Rd. Oakville ON L6J 2X5	109.3	<a href="#"><u>33</u></a>
Animal Hospital of Oakville	234 South Service Rd. Oakville ON L6J 2X5	109.3	<a href="#"><u>33</u></a>

<b><u>Site</u></b>	<b><u>Address</u></b>	<b><u>Distance (m)</u></b>	<b><u>Map Key</u></b>
Animal Hospital of Oakville	234 South Service Rd. Oakville ON L6J 2X5	109.3	<a href="#"><u>33</u></a>
Animal Hospital of Oakville	234 South Service Rd. Oakville ON L6J 2X5	109.3	<a href="#"><u>34</u></a>
Animal Hospital of Oakville	234 South Service Rd. Oakville ON L6J 2X5	122.0	<a href="#"><u>40</u></a>
Regional Municipality of Halton	232 South Service Road Unit B Oakville ON L6J 2X5	125.0	<a href="#"><u>42</u></a>
Regional Municipality of Halton	232 South Service Road Unit B Oakville ON L6J 2X5	125.0	<a href="#"><u>42</u></a>
Regional Municipality of Halton Health Department	232 South Service Road Unit B Oakville ON L6J 2X5	125.0	<a href="#"><u>42</u></a>
Regional Municipality of Halton Health Department	232 South Service Road Unit B Oakville ON L6J 2X5	125.0	<a href="#"><u>42</u></a>
Regional Municipality of Halton Health Department	232 South Service Road Unit B Oakville ON L6J 2X5	125.0	<a href="#"><u>42</u></a>
Hepworth and Damas Endodontics	165 Cross Ave, Suite 200 Oakville ON L6J 0A9	141.6	<a href="#"><u>48</u></a>
Hepworth and Damas Endodontics	165 Cross Ave, Suite 200 Oakville ON L6J 0A9	141.6	<a href="#"><u>48</u></a>
Hepworth and Damas Endodontics	165 Cross Ave, Suite 200 Oakville ON L6J 0A9	141.6	<a href="#"><u>48</u></a>
Hepworth and Damas Endodontics	165 Cross Ave, Suite 200 Oakville ON L6J 0A9	141.6	<a href="#"><u>48</u></a>

<b><u>Site</u></b>	<b><u>Address</u></b>	<b><u>Distance (m)</u></b>	<b><u>Map Key</u></b>
Hepworth and Damas Endodontics	165 Cross Ave, Suite 200 Oakville ON L6J 0A9	141.6	<a href="#"><u>48</u></a>
Hepworth and Damas Endodontics	165 Cross Ave, Suite 200 Oakville ON L6J 0A9	141.6	<a href="#"><u>48</u></a>
Hepworth and Damas Endodontics	165 Cross Ave, Suite 200 Oakville ON L6J 0A9	141.6	<a href="#"><u>48</u></a>
Regional Municipality of Halton Health Department	232 South Service Road Unit B Oakville ON L6J 2X5	144.8	<a href="#"><u>49</u></a>
Regional Municipality of Halton Health Department	232 South Service Road Unit B Oakville ON L6J 2X5	144.8	<a href="#"><u>49</u></a>
Priestly demolition Inc	214 Cross Avenue Oakville ON L6J 2W6	157.5	<a href="#"><u>52</u></a>
Grascan on behalf of Metrolinx	200 Cross Ave Oakville ON L6J 2W6	185.8	<a href="#"><u>59</u></a>
Grascan on behalf of Metrolinx	200 Cross Ave Oakville ON L6J 2W6	185.8	<a href="#"><u>59</u></a>
WOTHERSPOON FOUNDRY LTD.	148 CROSS AVENUE P.O.BOX 400 OAKVILLE ON L6J 2W6	207.1	<a href="#"><u>65</u></a>
WOTHERSPOON FOUNDRY LTD. 42- 157	148 CROSS AVENUE P.O.BOX 400 OAKVILLE ON L6J 2W6	207.1	<a href="#"><u>65</u></a>
WOTHERSPOON FOUNDRY LTD.	148 CROSS AVENUE OAKVILLE ON L6J 5A8	207.1	<a href="#"><u>66</u></a>

<b>Site</b>	<b>Address</b>	<b>Distance (m)</b>	<b>Map Key</b>
MAIN LUMBER CO	485 TRAFALGAR ROAD OAKVILLE ON L6J 4Z5	231.3	<a href="#">71</a>
MAIN LUMBER CO. 27-741	485 TRAFALGAR RD. P.O. BOX 68 OAKVILLE ON L6J 3J1	231.3	<a href="#">71</a>
MAIN LUMBER CO.	485 TRAFALGAR ROAD OAKVILLE ON L6J 4Z5	231.3	<a href="#">71</a>
West Marine	485 Trafalgar Road Oakville ON	231.3	<a href="#">71</a>
West Marine	485 Trafalgar Road Oakville ON L6J 3J1	231.3	<a href="#">71</a>
West Marine	485 Trafalgar Road Oakville ON L6J 3J1	231.3	<a href="#">71</a>
West Marine	485 Trafalgar Road Oakville ON L6J 3J1	231.3	<a href="#">71</a>
West Marine	485 Trafalgar Road Oakville ON L6J 3J1	231.3	<a href="#">71</a>
1737126 Ontario Ltd.	312 Davis Road Oakville ON L6J 2X1	234.9	<a href="#">72</a>
Terrapex Environmental Ltd.	547 Trafalgar Road Oakville ON L6J 3J1	239.5	<a href="#">75</a>
Gears Bike Shop	547 Trafalgar Road Oakville ON	239.5	<a href="#">75</a>
Gears Bike Shop	547 Trafalgar Road Oakville ON	239.5	<a href="#">75</a>



<b><u>Site</u></b>	<b><u>Address</u></b>	<b><u>Distance (m)</u></b>	<b><u>Map Key</u></b>
Gears Bike Shop	547 Trafalgar Road Oakville ON L6J 3J1	239.5	<a href="#"><u>75</u></a>
Gears Bike Shop	547 Trafalgar Road Oakville ON L6J 3J1	239.5	<a href="#"><u>75</u></a>
Gears Bike Shop	547 Trafalgar Road Oakville ON L6J 3J1	239.5	<a href="#"><u>75</u></a>
Gears Bike Shop	547 Trafalgar Road Oakville ON L6J 3J1	239.5	<a href="#"><u>75</u></a>
Gears Bike Shop	547 Trafalgar Road Oakville ON L6J 3J1	239.5	<a href="#"><u>75</u></a>
Gears Bike Shop	547 Trafalgar Road Oakville ON L6J 3J1	239.5	<a href="#"><u>75</u></a>
GS Wark Limited	503 Lyonds Lane Oakville ON L6J 0A1	239.9	<a href="#"><u>76</u></a>
CANADIAN GENERAL-TOWER LTD.	457 REYNOLDS ST. OAKVILLE ON L6J 5C8	241.0	<a href="#"><u>77</u></a>
CANADIAN GENERAL-TOWER LTD. 08-001	457 REYNOLDS ST. OAKVILLE ON L6J 5C8	241.0	<a href="#"><u>77</u></a>
CANADIAN GENERAL-TOWER LTD.	457 REYNOLDS STREET OAKVILLE ON L6J 5C8	241.0	<a href="#"><u>77</u></a>
Starline Production Rentals Inc.	457 Reynolds St. Oakville ON L6J 7Z5	241.0	<a href="#"><u>77</u></a>

<b>Site</b>	<b>Address</b>	<b>Distance (m)</b>	<b>Map Key</b>
Starline Production Rentals Inc.	457 Reynolds St. Oakville ON	241.0	<a href="#">77</a>
BLACK PHOTO CORPORATION	125 CROSS AVENUE OAKVILLE ON L6J 2W8	256.4	<a href="#">78</a>
BLACK PHOTO CORPORATION	125 CROSS AVENUE OAKVILLE ON L6J 2W8	256.4	<a href="#">78</a>
WAL-MART CANADA INC.	125 CROSS AVENUE TRAFALGAR VILLAGE OAKVILLE ON L6J 2W8	256.4	<a href="#">78</a>
WAL-MART CANADA INC.	TRAFALGAR VILLAGE 125 CROSS AVENUE OAKVILLE ON L5J 2W3	256.4	<a href="#">78</a>
Loblaw Companies Inc	1-125 Cross Ave. Oakville ON L6J 2W8	256.4	<a href="#">78</a>
Loblaw Companies Inc	1-125 Cross Ave. Oakville ON L6J 2W8	256.4	<a href="#">78</a>
LOBLAWS INC.	1-125 Cross Ave. Oakville ON L6J 2W8	256.4	<a href="#">78</a>
LOBLAWS INC.	1-125 Cross Ave. Oakville ON L6J 2W8	256.4	<a href="#">78</a>
Value Village Stores	125 Cross Avenue Oakville ON L6J 2W8	256.4	<a href="#">78</a>
LOBLAWS INC.	1-125 Cross Ave. Oakville ON L6J 2W8	256.4	<a href="#">78</a>
Value Village Stores	125 Cross Avenue Oakville ON L6J 2W8	256.4	<a href="#">78</a>

<b><u>Site</u></b>	<b><u>Address</u></b>	<b><u>Distance (m)</u></b>	<b><u>Map Key</u></b>
LOBLAWS INC.	1-125 Cross Ave. Oakville ON L6J 2W8	256.4	<a href="#"><u>78</u></a>
Value Village Stores	125 Cross Avenue Oakville ON L6J 2W8	256.4	<a href="#"><u>78</u></a>
KEMSAN INC	462 TRAFALGAR RD. P.O. BOX 727 OAKVILLE ON L6J 3H9	261.3	<a href="#"><u>81</u></a>
KEMSAN INC.	462 TRAFALGAR RD. P.O. BOX 727 OAKVILLE ON L6J 3H9	261.3	<a href="#"><u>81</u></a>
KEMSAN (OUT OF BUS) 23-003	462 TRAFALGAR RD. P.O. BOX 727 OAKVILLE ON L6J 3H9	261.3	<a href="#"><u>81</u></a>
KEMSAN (OUT OF BUS)	462 TRAFALGAR ROAD OAKVILLE ON L6J 3H9	261.3	<a href="#"><u>81</u></a>
Regional Municipality of Halton	320 Davis Road Oakville ON	264.8	<a href="#"><u>83</u></a>
Regional Municipality of Halton	320 Davis Road Oakville ON L6J 2X1	264.8	<a href="#"><u>84</u></a>
Whole Foods	301 Cornwall Rd Oakville ON L6J7Z5	282.6	<a href="#"><u>89</u></a>
Whole Foods	301 Cornwall Rd Oakville ON L6J7Z5	282.6	<a href="#"><u>89</u></a>
Black and McDonald Limited	155 Cornwall Road Oakville ON L6H 0E8	290.0	<a href="#"><u>91</u></a>

<u>Site</u>	<u>Address</u>	<u>Distance (m)</u>	<u>Map Key</u>
Metrolinx	155 Cornwall Road Oakville ON L6H 0E8	290.0	<a href="#">91</a>
Metrolinx	155 Cornwall Road Oakville ON L6H 0E8	290.0	<a href="#">91</a>

### **NPCB - National PCB Inventory**

A search of the NPCB database, dated 1988-2008\* has found that there are 7 NPCB site(s) within approximately 0.30 kilometers of the project property.

<u>Site</u>	<u>Address</u>	<u>Distance (m)</u>	<u>Map Key</u>
ROSART PROPERTIES INC.	226 SOUTH SERVICE ROAD OAKVILLE ON L6J 2X5	132.9	<a href="#">43</a>
ROSART PROPERTIES INC.	226 SOUTH SERVICE ROAD OAKVILLE ON L6J 2X5	132.9	<a href="#">43</a>
ROSART PROPERTIES INC.	226 SOUTH SERVICE ROAD Oakville ON	132.9	<a href="#">44</a>
REGIONAL MUNICIPALITY OF HALTON	DAVIS ROAD BOOSTER STATION 320 DAVIS ROAD OAKVILLE ON L6J 2X1	264.8	<a href="#">84</a>
REGIONAL MUNICIPALITY OF HALTON	320 DAVIS ROAD DAVIS ROAD OAKVILLE ON L6J 2X1	264.8	<a href="#">84</a>
REGIONAL MUNICIPALITY OF HALTON	320 DAVIS ROAD DAVIS ROAD BOOSTER STATION Oakville ON L6J 2X1	264.8	<a href="#">84</a>
REGIONAL MUNICIPALITY OF HALTON	DAVIS ROAD BOOSTER STATION; 320 DAVIS ROAD OAKVILLE ON L6J 2X1	264.8	<a href="#">84</a>

### **PES - Pesticide Register**

A search of the PES database, dated Oct 2011- Mar 31, 2022 has found that there are 10 PES site(s) within approximately 0.30 kilometers of the project property.

<b>Site</b>	<b>Address</b>	<b>Distance (m)</b>	<b>Map Key</b>
BEAVER LUMBER CO LTD	546 TRAFALGAR RD OAKVILLE ON L6J 3J2	97.4	<a href="#"><u>29</u></a>
GARRIE & CHRIS NO FRILLS #700	125 CROSS AVE OAKVILLE ON L6J2W8	256.4	<a href="#"><u>78</u></a>
GARRIE & CHRIS' NO FRILLS	125 CROSS AVENUE OAKVILLE ON L6J2W8	256.4	<a href="#"><u>78</u></a>
1950409 ONTARIO LIMITED O/A COLANGELO'S NO FRILLS	1-125 CROSS AVE OAKVILLE ON L6J2W8	256.4	<a href="#"><u>78</u></a>
WOOLCO DEPARTMENT STORES #6497	TRAFALGAR VILLAGE 125 CROSS AVE OAKVILLE ON L6J 2W8	256.4	<a href="#"><u>78</u></a>
GARRIE & CHRIS NO FRILLS #700	125 CROSS AVE OAKVILLE ON L6J2W8	256.4	<a href="#"><u>78</u></a>
812918 ONTARIO LIMITED O/A KEVIN'S NO FRILLS	125 CROSS AVENUE OAKVILLE ON L6J2W8	256.4	<a href="#"><u>78</u></a>
812918 ONTARIO LIMITED O/A KEVIN'S NO FRILLS	125 CROSS AVENUE OAKVILLE ON L6J 2W8	256.4	<a href="#"><u>78</u></a>
1950409 ONTARIO LIMITED O/A COLANGELO'S NO FRILLS	1-125 CROSS AVE OAKVILLE ON L6J2W8	256.4	<a href="#"><u>78</u></a>
KEMSAN INC.	462 TRAFALGAR ROAD OAKVILLE ON L6J 3H9	261.3	<a href="#"><u>81</u></a>

## **PINC - Pipeline Incidents**

A search of the PINC database, dated Feb 28, 2021 has found that there are 1 PINC site(s) within approximately 0.30 kilometers of the project property.

<u>Site</u>	<u>Address</u>	<u>Distance (m)</u>	<u>Map Key</u>
PIPELINE HIT 2"	155 CORNWALL RD,,OAKVILLE,ON,L6H 0E8,CA ON	290.0	<a href="#">91</a>

### **PRT - Private and Retail Fuel Storage Tanks**

A search of the PRT database, dated 1989-1996\* has found that there are 4 PRT site(s) within approximately 0.30 kilometers of the project property.

<u>Site</u>	<u>Address</u>	<u>Distance (m)</u>	<u>Map Key</u>
OAK-LAND LINCOLN MERCURY SALES	570 TRAFALGAR RD OAKVILLE ON L6J 3J2	77.2	<a href="#">26</a>
TRAFALGAR ESSO SELF SERVE 487346 ONTARIO LTD	562 TRAFALGAR RD OAKVILLE ON L6J 3J2	120.0	<a href="#">37</a>
CANADIAN GENERAL TOWER LTD	457 REYNOLDS ST OAKVILLE ON L6J 3M6	241.0	<a href="#">77</a>
KEMSAN INC	462 TRAFALGAR RD OAKVILLE ON L6J 3H9	261.3	<a href="#">81</a>

### **RSC - Record of Site Condition**

A search of the RSC database, dated 1997-Sept 2001, Oct 2004-Mar 2022 has found that there are 10 RSC site(s) within approximately 0.30 kilometers of the project property.

<u>Site</u>	<u>Address</u>	<u>Distance (m)</u>	<u>Map Key</u>
FCHT Holdings (Ontario) Corporation	No municipal address, Oakville, Ontario Oakville ON	204.4	<a href="#">64</a>
	148 Cross Avenue Part of Lot 14, Concession 3 Oakville ON L6J 2W6	207.1	<a href="#">65</a>
	148 Cross Ave. Part of Lot 14, Conc. 3 Oakville ON L6J 2W6	207.1	<a href="#">65</a>

<u>Site</u>	<u>Address</u>	<u>Distance (m)</u>	<u>Map Key</u>
	148 Cross Avenue Oakville ON L6J 2W6	207.1	<a href="#">65</a>
	148 Cross Avenue Oakville ON L6J 2W6	207.1	<a href="#">65</a>
	148 Cross Ave. Oakville ON L6J 2W6	207.1	<a href="#">65</a>
FCHT Holdings (Ontario) Corporation	485 Trafalgar Road, Oakville, Ontario L6T 3J1, and lands with no municipal addre ON L6J 3J1	231.3	<a href="#">71</a>
	457 Reynolds St Oakville ON	241.0	<a href="#">77</a>
	457 Reynolds Street Oakville ON	241.0	<a href="#">77</a>
SZR Oakville II Inc.	155 Cornwall Road (Formerly 466 Trafalgar Road), Oakville, Ontario OAKVILLE ON	290.0	<a href="#">91</a>

### **RST - Retail Fuel Storage Tanks**

A search of the RST database, dated 1999-Sep 30, 2021 has found that there are 4 RST site(s) within approximately 0.30 kilometers of the project property.

<u>Site</u>	<u>Address</u>	<u>Distance (m)</u>	<u>Map Key</u>
ZULFI ESSO	562 TRAFALGAR RD OAKVILLE ON L6J3J2	120.0	<a href="#">37</a>
ZULFI ESSO	562 TRAFALGAR RD OAKVILLE ON L6J 3J2	120.0	<a href="#">37</a>

<u>Site</u>	<u>Address</u>	<u>Distance (m)</u>	<u>Map Key</u>
1285118 ONT INC	562 TRAFALGAR RD OAKVILLE ON L6J 3J2	120.0	<a href="#">37</a>
TRAFALGAR ESSO	562 TRAFALGAR RD OAKVILLE ON L6J3J2	120.0	<a href="#">37</a>

### **SCT - Scott's Manufacturing Directory**

A search of the SCT database, dated 1992-Mar 2011\* has found that there are 7 SCT site(s) within approximately 0.30 kilometers of the project property.

<u>Site</u>	<u>Address</u>	<u>Distance (m)</u>	<u>Map Key</u>
Rubicon Publishing Inc.	595 Argus Rd Oakville ON L6J 3J4	0.0	<a href="#">7</a>
TARGET MARKETING CORP.	591 ARGUS RD OAKVILLE ON L6J 3J4	0.0	<a href="#">10</a>
DIONEX CANADA LTD.	586 ARGUS RD UNIT 4 OAKVILLE ON L6J 7S1	29.2	<a href="#">14</a>
Rubicon Publishing Inc.	226 South Service Rd E Oakville ON L6J 2X5	132.9	<a href="#">43</a>
Instant Imprints Canada Inc.	165 Cross Ave Suite 6 Oakville ON L6J 0A9	141.6	<a href="#">48</a>
Colourchrome Imaging	117 Cross Ave Suite 52062 Oakville ON L6J 2W7	235.4	<a href="#">73</a>
BRUKAR INC.	136 CROSS AVE OAKVILLE ON L6J 2W6	280.3	<a href="#">88</a>

### **SPL - Ontario Spills**



A search of the SPL database, dated 1988-Sep 2020; Dec 2020-Mar 2021 has found that there are 15 SPL site(s) within approximately 0.30 kilometers of the project property.

<b>Site</b>	<b>Address</b>	<b>Distance (m)</b>	<b>Map Key</b>
PRIVATE OWNER	570 TRAFALGAR ROAD OAKLAND MERCURY MOTOR VEHICLE (OPERATING FLUID) OAKVILLE TOWN ON L6J 3J2	77.2	<a href="#"><u>26</u></a>
The Corporation of the Town of Oakville	CROSS AVE/TRAFALGAR RD. <UNOFFICIAL> Oakville ON	106.6	<a href="#"><u>32</u></a>
ONTARIO HYDRO	CORNER OF SOUTH SERVICE ROAD AND TRAFALGAR IN ONTARIO HYDRO ROW PARKING. OAKVILLE TOWN ON	106.6	<a href="#"><u>32</u></a>
UNKNOWN	TRAFALGAR AND CROSS ST. OAKVILLE TOWN ON	106.6	<a href="#"><u>32</u></a>
Oakville Transit	Cornwall Rd, Trafalgar, Cross Ave, Lions Lane; 214 Cross Ave Oakville; Oakville ON NA	118.4	<a href="#"><u>35</u></a>
PRIVATELY OWNED	562 TRAFALGAR RD. TEXACO SERVICE STATION MOTOR VEHICLE (OPERATING FLUID) OAKVILLE TOWN ON L6J 3J2	120.0	<a href="#"><u>37</u></a>
ESSO PETROLEUM CANADA	562 TRAFALGAR RD SERVICE STATION OAKVILLE TOWN ON L6J 3J2	120.0	<a href="#"><u>37</u></a>
PRIVATELY OWNED	562 TRAFALGAR RD. MOTOR VEHICLE (OPERATING FLUID) OAKVILLE TOWN ON L6J 3J2	120.0	<a href="#"><u>37</u></a>
Oakville Go Station	214 Cross Ave Oakville ON L6J 2W6	157.5	<a href="#"><u>52</u></a>
Neelands Refrigeration Limited	125 Cross Ave Oakville ON L6J 2W8	256.4	<a href="#"><u>78</u></a>
	125 Cross Ave Oakville ON L6J 2W8	256.4	<a href="#"><u>78</u></a>

<u>Site</u>	<u>Address</u>	<u>Distance (m)</u>	<u>Map Key</u>
Kevin's No Frills<UNOFFICIAL>	125 Cross Ave Oakville ON	256.4	<a href="#">78</a>
Crossroads Refrigeration <UNOFFICIAL>	125 Cross Ave. Oakville ON	256.4	<a href="#">78</a>
SUNOCO	155 NORTH SERVICE ROAD SERVICE STATION OAKVILLE TOWN ON	264.3	<a href="#">82</a>
Whole Foods Market Canada, Inc.	301 Cornwall Road Oakville ON L6J 7Z5	282.6	<a href="#">89</a>

### **WWIS - Water Well Information System**

A search of the WWIS database, dated Sep 30, 2021 has found that there are 26 WWIS site(s) within approximately 0.30 kilometers of the project property.

<u>Site</u>	<u>Address</u>	<u>Distance (m)</u>	<u>Map Key</u>
	ON <i>Well ID: 7325283</i>	0.0	<a href="#">3</a>
	217 CROSS AVE lot 13 con 3 OAKVILLE ON <i>Well ID: 2810039</i>	0.0	<a href="#">9</a>
	586 ARGUS RD OAKVILLE ON <i>Well ID: 7161334</i>	29.2	<a href="#">14</a>
	ON <i>Well ID: 7192191</i>	41.0	<a href="#">16</a>
	ON <i>Well ID: 7286766</i>	50.4	<a href="#">18</a>

<u>Site</u>	<u>Address</u>	<u>Distance (m)</u>	<u>Map Key</u>
	ON <i>Well ID: 7327366</i>	75.5	<a href="#"><u>24</u></a>
	586 ARGUS RD OAKVILLE ON <i>Well ID: 7161333</i>	87.4	<a href="#"><u>27</u></a>
	ON <i>Well ID: 7374253</i>	94.8	<a href="#"><u>28</u></a>
	586 ARGUS RD OAKVILLE ON <i>Well ID: 7161332</i>	100.9	<a href="#"><u>30</u></a>
	562 TAFALGAR RD Oakville ON <i>Well ID: 7263648</i>	103.7	<a href="#"><u>31</u></a>
	165 CROSS AVE OAKVILLE ON <i>Well ID: 7322523</i>	119.0	<a href="#"><u>36</u></a>
	165 CROSS AVE OAKVILLE ON <i>Well ID: 7322524</i>	120.3	<a href="#"><u>38</u></a>
	562 TAFALGAR RD Oakville ON <i>Well ID: 7263649</i>	121.6	<a href="#"><u>39</u></a>
	562 TAFALGAR RD Oakville ON <i>Well ID: 7263647</i>	123.6	<a href="#"><u>41</u></a>
	562 TAFALGAR RD Oakville ON <i>Well ID: 7263650</i>	133.5	<a href="#"><u>45</u></a>
	ON <i>Well ID: 7376602</i>	140.0	<a href="#"><u>47</u></a>
	165 CROSS AVE OAKVILLE ON	145.8	<a href="#"><u>50</u></a>

<u>Site</u>	<u>Address</u>	<u>Distance (m)</u>	<u>Map Key</u>
	<i>Well ID:</i> 7322522		
	547 TRAFALGAR RD Oakville ON	168.6	<a href="#">54</a>
	<i>Well ID:</i> 7100453		
	214 CROSS AVE. Oakville ON	178.1	<a href="#">56</a>
	<i>Well ID:</i> 7134031		
	547 TRAFALGAR RD OAKVILLE ON	190.2	<a href="#">60</a>
	<i>Well ID:</i> 7152039		
	485 TREFALGER RD OAKVILLE ON	203.0	<a href="#">63</a>
	<i>Well ID:</i> 7041205		
	485 TRAFALGAR RD OAKVILLE ON	225.9	<a href="#">69</a>
	<i>Well ID:</i> 2810392		
	547 TRAFALGAR RD ON	230.8	<a href="#">70</a>
	<i>Well ID:</i> 7101141		
	ON	260.0	<a href="#">80</a>
	<i>Well ID:</i> 7259855		
	136 CROSS AVE. OAKVILLE ON	280.3	<a href="#">88</a>
	<i>Well ID:</i> 7253999		
	136 CROSS AVE. OAKVILLE ON	290.9	<a href="#">92</a>
	<i>Well ID:</i> 7254000		

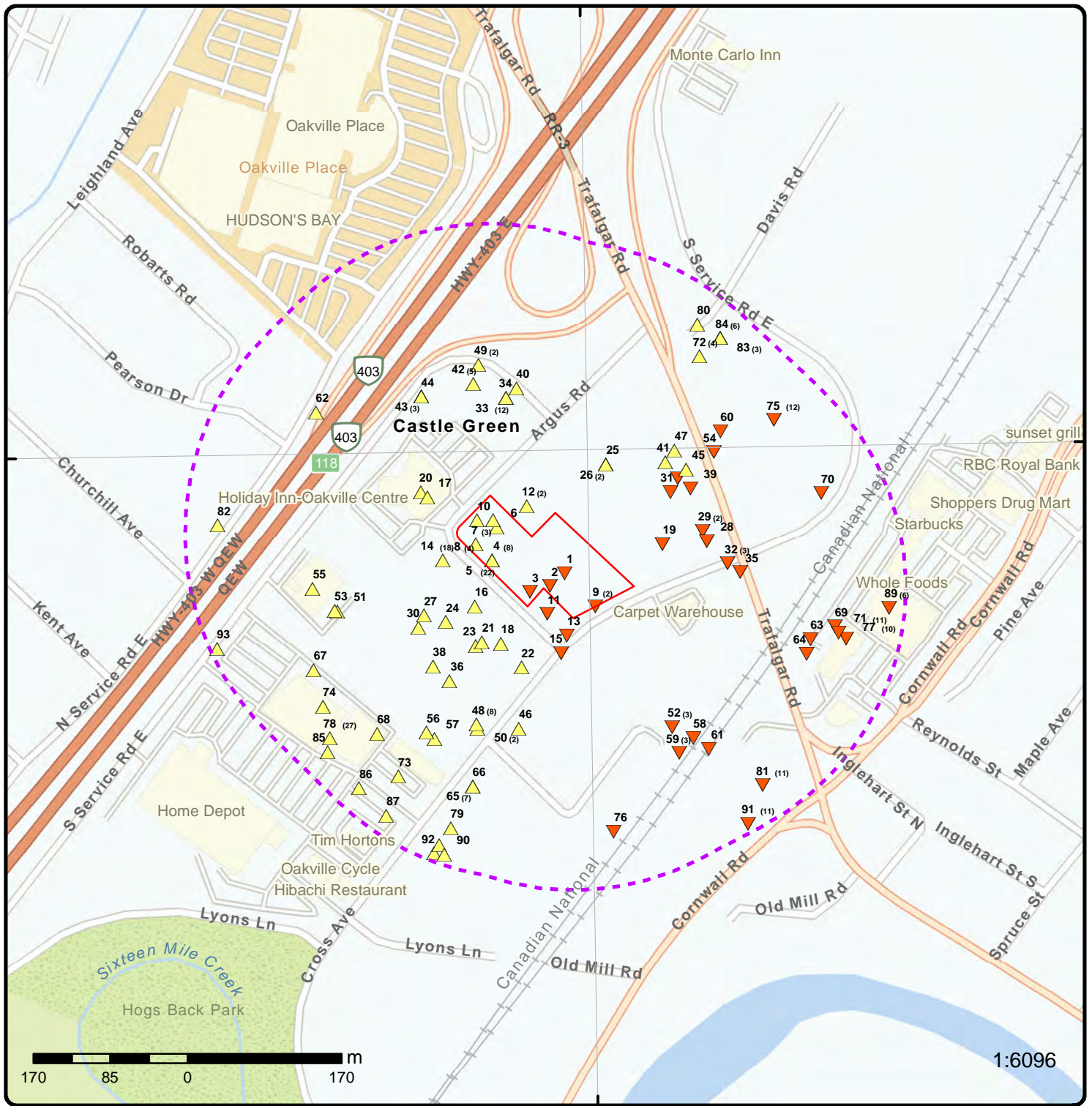

### Map: 0.3 Kilometer Radius

Order Number: 22051600189

Address: 217-227 Cross Avenue and 571-595 Argus Road, Oakville, ON



Project Property	Freeways; Highways	Beach	Shopping & Sports Area
Buffer Outline	Traffic Circle; Ramp	Airport	University/College
Eris Sites with Higher Elevation	Major Arterial; Minor Arterial	Industrial Area	Cemetery; Golf Course
Eris Sites with Same Elevation	Local Road	Military Base	Parkt (National)
Eris Sites with Lower Elevation	Service Road; Traffic Circle; Ramp	Aircraft Roads	Park (City/County)
Eris Sites with Unknown Elevation	Rail	Native Reservation	
		Hospital	



**Aerial** Year: 2021

Order Number: 22051600189

**Address: 217-227 Cross Avenue and 571-595 Argus Road, Oakville, ON**



Source: ESRI World Imagery

© ERIS Information Limited Partnership

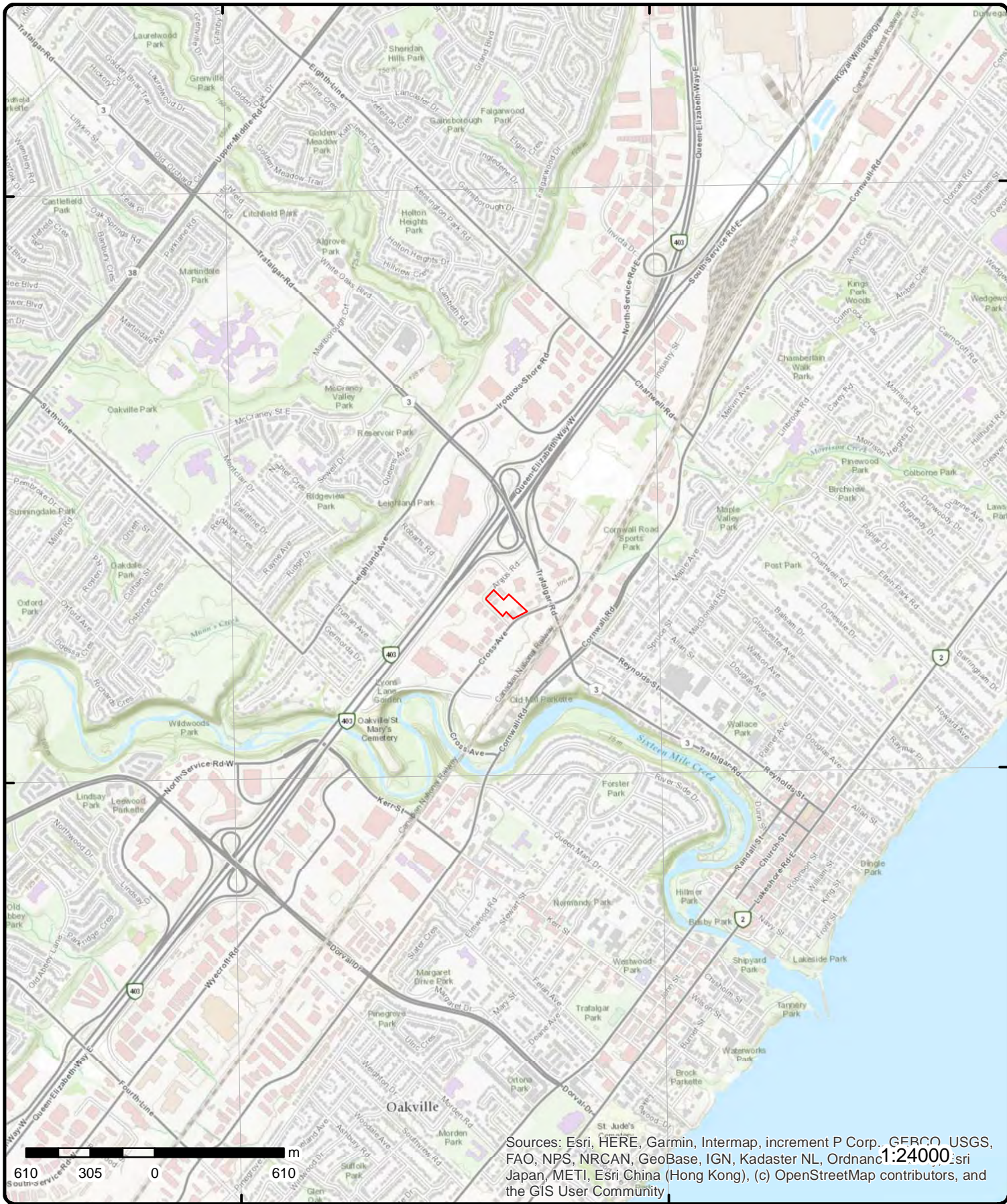

# Topographic Map

Order Number: 22051600189

Address: 217-227 Cross Avenue and 571-595 Argus Road, ON



Source: ESRI World Topographic Map

© ERIS Information Limited Partnership

# Detail Report

Map Key	Number of Records	Direction/ Distance (m)	Elev/Diff (m)	Site	DB
<a href="#">1</a>	1 of 1	ESE/0.0	100.9/ -0.97	217, 227 Cross Avenue and 571 Argus Road Oakville ON L6J 2W9	EHS
<b>Order No:</b> 20310200160 <b>Status:</b> C <b>Report Type:</b> RSC Report (Urban) <b>Report Date:</b> 05-NOV-20 <b>Date Received:</b> 02-NOV-20 <b>Previous Site Name:</b> <b>Lot/Building Size:</b> <b>Additional Info Ordered:</b>		<b>Nearest Intersection:</b> <b>Municipality:</b> <b>Client Prov/State:</b> ON <b>Search Radius (km):</b> .3 <b>X:</b> -79.68370151 <b>Y:</b> 43.45711061			
<a href="#">2</a>	1 of 1	SSE/0.0	101.9/ -0.02	217 Cross Avenue and 571 Argus Road Oakville ON L6J 2W9	EHS
<b>Order No:</b> 20180505018 <b>Status:</b> C <b>Report Type:</b> Custom Report <b>Report Date:</b> 14-MAY-18 <b>Date Received:</b> 05-MAY-18 <b>Previous Site Name:</b> <b>Lot/Building Size:</b> <b>Additional Info Ordered:</b> Fire Insur. Maps and/or Site Plans; City Directory		<b>Nearest Intersection:</b> <b>Municipality:</b> Oakville <b>Client Prov/State:</b> ON <b>Search Radius (km):</b> .3 <b>X:</b> -79.683902 <b>Y:</b> 43.456984			
<a href="#">3</a>	1 of 1	SSW/0.0	101.8/ -0.14	ON	WWIS
<b>Well ID:</b> 7325283 <b>Construction Date:</b> <b>Primary Water Use:</b> <b>Sec. Water Use:</b> <b>Final Well Status:</b> <b>Water Type:</b> <b>Casing Material:</b> <b>Audit No:</b> C42401 <b>Tag:</b> A248729 <b>Construction Method:</b> <b>Elevation (m):</b> <b>Elevation Reliability:</b> <b>Depth to Bedrock:</b> <b>Well Depth:</b> <b>Overburden/Bedrock:</b> <b>Pump Rate:</b> <b>Static Water Level:</b> <b>Flowing (Y/N):</b> <b>Flow Rate:</b> <b>Clear/Cloudy:</b> <b>PDF URL (Map):</b>		<b>Data Entry Status:</b> Yes <b>Data Src:</b> <b>Date Received:</b> 12/28/2018 <b>Selected Flag:</b> TRUE <b>Abandonment Rec:</b> <b>Contractor:</b> 7609 <b>Form Version:</b> 8 <b>Owner:</b> <b>Street Name:</b> <b>County:</b> HALTON <b>Municipality:</b> OAKVILLE TOWN <b>Site Info:</b> <b>Lot:</b> <b>Concession:</b> <b>Concession Name:</b> <b>Easting NAD83:</b> <b>Northing NAD83:</b> <b>Zone:</b> <b>UTM Reliability:</b>			



Map Key	Number of Records	Direction/ Distance (m)	Elev/Diff (m)	Site	DB
<b><u>Additional Detail(s) (Map)</u></b>					
<b>Well Completed Date:</b>		2018/09/11			
<b>Year Completed:</b>		2018			
<b>Depth (m):</b>					
<b>Latitude:</b>		43.456930328172			
<b>Longitude:</b>		-79.6841761502853			
<b>Path:</b>					
<b><u>Bore Hole Information</u></b>					
<b>Bore Hole ID:</b>	1007329148			<b>Elevation:</b>	
<b>DP2BR:</b>				<b>Elevrc:</b>	
<b>Spatial Status:</b>				<b>Zone:</b>	17
<b>Code OB:</b>				<b>East83:</b>	606453.00
<b>Code OB Desc:</b>				<b>North83:</b>	4812399.00
<b>Open Hole:</b>				<b>Org CS:</b>	UTM83
<b>Cluster Kind:</b>				<b>UTMRC:</b>	4
<b>Date Completed:</b>	11-Sep-2018 00:00:00			<b>UTMRC Desc:</b>	margin of error : 30 m - 100 m
<b>Remarks:</b>				<b>Location Method:</b>	wwr
<b>Elevrc Desc:</b>					
<b>Location Source Date:</b>					
<b>Improvement Location Source:</b>					
<b>Improvement Location Method:</b>					
<b>Source Revision Comment:</b>					
<b>Supplier Comment:</b>					
<b><u>4</u></b>	<b>1 of 8</b>	<b>W/0.0</b>	<b>102.9 / 1.01</b>	<b>MED-CHEM LABORATORIES LTD. 581 ARGUS ROAD, BASEMENT, OAKVILLE C/O 8150 SHEPPARD EAST SCARBOROUGH ON L6J 3J4</b>	<b>GEN</b>
<b>Generator No:</b>	ON0120608			<b>Status:</b>	
<b>SIC Code:</b>	8681			<b>Co Admin:</b>	
<b>SIC Description:</b>	MEDICAL LABORATORIES			<b>Choice of Contact:</b>	
<b>Approval Years:</b>	89,90			<b>Phone No Admin:</b>	
<b>PO Box No:</b>				<b>Contam. Facility:</b>	
<b>Country:</b>				<b>MHSW Facility:</b>	
<b><u>Detail(s)</u></b>					
<b>Waste Class:</b>		312			
<b>Waste Class Desc:</b>		PATHOLOGICAL WASTES			
<b><u>4</u></b>	<b>2 of 8</b>	<b>W/0.0</b>	<b>102.9 / 1.01</b>	<b>MED-CHEM LABORATORIES LTD. 25-656 581 ARGUS ROAD, BASEMENT, OAKVILLE C/O 8150 SHEPPARD EAST SCARBOROUGH ON L6J 3J4</b>	<b>GEN</b>
<b>Generator No:</b>	ON0120608			<b>Status:</b>	
<b>SIC Code:</b>	8681			<b>Co Admin:</b>	
<b>SIC Description:</b>	MEDICAL LABORATORIES			<b>Choice of Contact:</b>	
<b>Approval Years:</b>	94,95,96			<b>Phone No Admin:</b>	
<b>PO Box No:</b>				<b>Contam. Facility:</b>	
<b>Country:</b>				<b>MHSW Facility:</b>	
<b><u>Detail(s)</u></b>					
<b>Waste Class:</b>		312			
<b>Waste Class Desc:</b>		PATHOLOGICAL WASTES			

Map Key	Number of Records	Direction/ Distance (m)	Elev/Diff (m)	Site	DB
<a href="#">4</a>	3 of 8	W/0.0	102.9/ 1.01	MCTU DIAGNOSTICS LIMITED 581 ARGUS ROAD OAKVILLE ON L6J 3J4	GEN
<b>Generator No:</b>	ON1939813			<b>Status:</b>	
<b>SIC Code:</b>	8682			<b>Co Admin:</b>	
<b>SIC Description:</b>	RADIOLOGICAL LAB.			<b>Choice of Contact:</b>	
<b>Approval Years:</b>	94,95,96,97,98,99,00			<b>Phone No Admin:</b>	
<b>PO Box No:</b>				<b>Contam. Facility:</b>	
<b>Country:</b>				<b>MHSW Facility:</b>	
<b><u>Detail(s)</u></b>					
<b>Waste Class:</b>	264				
<b>Waste Class Desc:</b>	PHOTOPROCESSING WASTES				
<a href="#">4</a>	4 of 8	W/0.0	102.9/ 1.01	MCTU DI(OUT OF BUSINESS) 581 ARGUS ROAD OAKVILLE ON L6J 3J4	GEN
<b>Generator No:</b>	ON1939813			<b>Status:</b>	
<b>SIC Code:</b>	8682			<b>Co Admin:</b>	
<b>SIC Description:</b>	RADIOLOGICAL LAB.			<b>Choice of Contact:</b>	
<b>Approval Years:</b>	01			<b>Phone No Admin:</b>	
<b>PO Box No:</b>				<b>Contam. Facility:</b>	
<b>Country:</b>				<b>MHSW Facility:</b>	
<b><u>Detail(s)</u></b>					
<b>Waste Class:</b>	264				
<b>Waste Class Desc:</b>	PHOTOPROCESSING WASTES				
<a href="#">4</a>	5 of 8	W/0.0	102.9/ 1.01	Argus Medical Centre 581 Argus rd, ste 300 Oakville ON L6J 3J4	GEN
<b>Generator No:</b>	ON7527744			<b>Status:</b>	
<b>SIC Code:</b>	621110			<b>Co Admin:</b>	
<b>SIC Description:</b>	Offices of Physicians			<b>Choice of Contact:</b>	
<b>Approval Years:</b>	2010			<b>Phone No Admin:</b>	
<b>PO Box No:</b>				<b>Contam. Facility:</b>	
<b>Country:</b>				<b>MHSW Facility:</b>	
<b><u>Detail(s)</u></b>					
<b>Waste Class:</b>	312				
<b>Waste Class Desc:</b>	PATHOLOGICAL WASTES				
<a href="#">4</a>	6 of 8	W/0.0	102.9/ 1.01	Camista Holdings 581 Argus Road Suite 202 Oakville ON L6J 3J4	GEN
<b>Generator No:</b>	ON2647312			<b>Status:</b>	
<b>SIC Code:</b>	621390			<b>Co Admin:</b>	
<b>SIC Description:</b>	Offices of All Other Health Practitioners			<b>Choice of Contact:</b>	
<b>Approval Years:</b>	2010			<b>Phone No Admin:</b>	
<b>PO Box No:</b>				<b>Contam. Facility:</b>	
<b>Country:</b>				<b>MHSW Facility:</b>	

Map Key	Number of Records	Direction/ Distance (m)	Elev/Diff (m)	Site	DB
<b><u>Detail(s)</u></b>					
<b>Waste Class:</b>		312			
<b>Waste Class Desc:</b>		PATHOLOGICAL WASTES			
<u>4</u>	7 of 8	W/0.0	102.9/ 1.01	Argus Medical Centre 581 Argus rd, ste 300 Oakville ON L6J 3J4	GEN
<b>Generator No:</b>		ON7527744		<b>Status:</b>	
<b>SIC Code:</b>		621110		<b>Co Admin:</b>	
<b>SIC Description:</b>		Offices of Physicians		<b>Choice of Contact:</b>	
<b>Approval Years:</b>		2011		<b>Phone No Admin:</b>	
<b>PO Box No:</b>				<b>Contam. Facility:</b>	
<b>Country:</b>				<b>MHSW Facility:</b>	
<b><u>Detail(s)</u></b>					
<b>Waste Class:</b>		312			
<b>Waste Class Desc:</b>		PATHOLOGICAL WASTES			
<u>4</u>	8 of 8	W/0.0	102.9/ 1.01	Argus Medical Centre 581 Argus rd, ste 300 Oakville ON L6J 3J4	GEN
<b>Generator No:</b>		ON7527744		<b>Status:</b>	
<b>SIC Code:</b>		621110		<b>Co Admin:</b>	
<b>SIC Description:</b>		Offices of Physicians		<b>Choice of Contact:</b>	
<b>Approval Years:</b>		2012		<b>Phone No Admin:</b>	
<b>PO Box No:</b>				<b>Contam. Facility:</b>	
<b>Country:</b>				<b>MHSW Facility:</b>	
<b><u>Detail(s)</u></b>					
<b>Waste Class:</b>		312			
<b>Waste Class Desc:</b>		PATHOLOGICAL WASTES			
<u>5</u>	1 of 22	W/0.0	102.9/ 1.01	MED-CHEM LABORATORIES LTD. 581 ARGUS ROAD BASEMENT OAKVILLE ON L6L 3J4	GEN
<b>Generator No:</b>		ON0120608		<b>Status:</b>	
<b>SIC Code:</b>		8681		<b>Co Admin:</b>	
<b>SIC Description:</b>		MEDICAL LABORATORIES		<b>Choice of Contact:</b>	
<b>Approval Years:</b>		92,93,97		<b>Phone No Admin:</b>	
<b>PO Box No:</b>				<b>Contam. Facility:</b>	
<b>Country:</b>				<b>MHSW Facility:</b>	
<b><u>Detail(s)</u></b>					
<b>Waste Class:</b>		312			
<b>Waste Class Desc:</b>		PATHOLOGICAL WASTES			
<u>5</u>	2 of 22	W/0.0	102.9/ 1.01	MED-CHEM LABORATORIES LIMITED 581 ARGUS ROAD BASEMENT OAKVILLE ON L6L 3J4	GEN
<b>Generator No:</b>		ON0120608		<b>Status:</b>	
<b>SIC Code:</b>		8681		<b>Co Admin:</b>	
<b>SIC Description:</b>		MEDICAL LABORATORIES		<b>Choice of Contact:</b>	

Map Key	Number of Records	Direction/ Distance (m)	Elev/Diff (m)	Site	DB
<b>Approval Years:</b> 98,99,00,01 <b>PO Box No:</b> <b>Country:</b>				<b>Phone No Admin:</b> <b>Contam. Facility:</b> <b>MHSW Facility:</b>	
<b>Detail(s)</b>					
<b>Waste Class:</b> 312 <b>Waste Class Desc:</b> PATHOLOGICAL WASTES					
<u>5</u>	3 of 22	W/0.0	102.9 / 1.01	CMLHealthCare 581 ARGUS ROAD OAKVILLE ON	GEN
<b>Generator No:</b> ON7643250 <b>SIC Code:</b> 621510 <b>SIC Description:</b> Medical and Diagnostic Laboratories <b>Approval Years:</b> 2009 <b>PO Box No:</b> <b>Country:</b>				<b>Status:</b> <b>Co Admin:</b> <b>Choice of Contact:</b> <b>Phone No Admin:</b> <b>Contam. Facility:</b> <b>MHSW Facility:</b>	
<b>Detail(s)</b>					
<b>Waste Class:</b> 312 <b>Waste Class Desc:</b> PATHOLOGICAL WASTES					
<u>5</u>	4 of 22	W/0.0	102.9 / 1.01	CMLHealthCare 581 ARGUS ROAD OAKVILLE ON	GEN
<b>Generator No:</b> ON7643250 <b>SIC Code:</b> 621510 <b>SIC Description:</b> Medical and Diagnostic Laboratories <b>Approval Years:</b> 2010 <b>PO Box No:</b> <b>Country:</b>				<b>Status:</b> <b>Co Admin:</b> <b>Choice of Contact:</b> <b>Phone No Admin:</b> <b>Contam. Facility:</b> <b>MHSW Facility:</b>	
<b>Detail(s)</b>					
<b>Waste Class:</b> 312 <b>Waste Class Desc:</b> PATHOLOGICAL WASTES					
<u>5</u>	5 of 22	W/0.0	102.9 / 1.01	CMLHealthCare 581 ARGUS ROAD OAKVILLE ON	GEN
<b>Generator No:</b> ON7643250 <b>SIC Code:</b> 621510 <b>SIC Description:</b> Medical and Diagnostic Laboratories <b>Approval Years:</b> 2011 <b>PO Box No:</b> <b>Country:</b>				<b>Status:</b> <b>Co Admin:</b> <b>Choice of Contact:</b> <b>Phone No Admin:</b> <b>Contam. Facility:</b> <b>MHSW Facility:</b>	
<b>Detail(s)</b>					
<b>Waste Class:</b> 312 <b>Waste Class Desc:</b> PATHOLOGICAL WASTES					
<u>5</u>	6 of 22	W/0.0	102.9 / 1.01	LifeLabs LP 581 ARGUS ROAD, Unit 103	GEN

Map Key	Number of Records	Direction/ Distance (m)	Elev/Diff (m)	Site	DB
<b>OAKVILLE ON</b>					
<b>Generator No:</b>	ON7643250			<b>Status:</b>	
<b>SIC Code:</b>	621510			<b>Co Admin:</b>	
<b>SIC Description:</b>	Medical and Diagnostic Laboratories			<b>Choice of Contact:</b>	
<b>Approval Years:</b>	2012			<b>Phone No Admin:</b>	
<b>PO Box No:</b>				<b>Contam. Facility:</b>	
<b>Country:</b>				<b>MHSW Facility:</b>	
<b><u>Detail(s)</u></b>					
<b>Waste Class:</b>	312				
<b>Waste Class Desc:</b>	PATHOLOGICAL WASTES				
<a href="#">5</a>	7 of 22	W/0.0	102.9 / 1.01	<b>LifeLabs LP</b> 581 ARGUS ROAD, Unit 103 OAKVILLE ON	<b>GEN</b>
<b>Generator No:</b>	ON7643250			<b>Status:</b>	
<b>SIC Code:</b>	621510			<b>Co Admin:</b>	
<b>SIC Description:</b>	MEDICAL AND DIAGNOSTIC LABORATORIES			<b>Choice of Contact:</b>	
<b>Approval Years:</b>	2013			<b>Phone No Admin:</b>	
<b>PO Box No:</b>				<b>Contam. Facility:</b>	
<b>Country:</b>				<b>MHSW Facility:</b>	
<b><u>Detail(s)</u></b>					
<b>Waste Class:</b>	312				
<b>Waste Class Desc:</b>	PATHOLOGICAL WASTES				
<a href="#">5</a>	8 of 22	W/0.0	102.9 / 1.01	<b>Argus Medical Centre</b> 581 Argus rd, ste 300 Oakville ON	<b>GEN</b>
<b>Generator No:</b>	ON7527744			<b>Status:</b>	
<b>SIC Code:</b>	621110			<b>Co Admin:</b>	
<b>SIC Description:</b>	OFFICES OF PHYSICIANS			<b>Choice of Contact:</b>	
<b>Approval Years:</b>	2013			<b>Phone No Admin:</b>	
<b>PO Box No:</b>				<b>Contam. Facility:</b>	
<b>Country:</b>				<b>MHSW Facility:</b>	
<b><u>Detail(s)</u></b>					
<b>Waste Class:</b>	312				
<b>Waste Class Desc:</b>	PATHOLOGICAL WASTES				
<a href="#">5</a>	9 of 22	W/0.0	102.9 / 1.01	<b>LifeLabs LP</b> 581 ARGUS ROAD, Unit 103 OAKVILLE ON L6J3J4	<b>GEN</b>
<b>Generator No:</b>	ON7643250			<b>Status:</b>	
<b>SIC Code:</b>	621510			<b>Co Admin:</b>	
<b>SIC Description:</b>	MEDICAL AND DIAGNOSTIC LABORATORIES			<b>Choice of Contact:</b>	CO_OFFICIAL
<b>Approval Years:</b>	2016			<b>Phone No Admin:</b>	
<b>PO Box No:</b>				<b>Contam. Facility:</b>	No
<b>Country:</b>	Canada			<b>MHSW Facility:</b>	No

Map Key	Number of Records	Direction/ Distance (m)	Elev/Diff (m)	Site	DB
<b><u>Detail(s)</u></b>					
<b>Waste Class:</b>		312			
<b>Waste Class Desc:</b>		PATHOLOGICAL WASTES			
<a href="#">5</a>	10 of 22	W/0.0	102.9 / 1.01	<b>LifeLabs LP</b> 581 ARGUS ROAD, Unit 103 OAKVILLE ON L6J3J4	GEN
<b>Generator No:</b>		ON7643250		<b>Status:</b>	
<b>SIC Code:</b>		621510		<b>Co Admin:</b>	
<b>SIC Description:</b>		MEDICAL AND DIAGNOSTIC LABORATORIES		<b>Choice of Contact:</b> CO_OFFICIAL	
<b>Approval Years:</b>		2015		<b>Phone No Admin:</b>	
<b>PO Box No:</b>				<b>Contam. Facility:</b> No	
<b>Country:</b>		Canada		<b>MHSW Facility:</b> No	
<b><u>Detail(s)</u></b>					
<b>Waste Class:</b>		312			
<b>Waste Class Desc:</b>		PATHOLOGICAL WASTES			
<a href="#">5</a>	11 of 22	W/0.0	102.9 / 1.01	<b>Argus Medical Centre</b> 581 Argus rd, ste 300 Oakville ON L6J3J4	GEN
<b>Generator No:</b>		ON7527744		<b>Status:</b>	
<b>SIC Code:</b>		621110		<b>Co Admin:</b> Meera Ramakrishnar	
<b>SIC Description:</b>		OFFICES OF PHYSICIANS		<b>Choice of Contact:</b> CO_OFFICIAL	
<b>Approval Years:</b>		2016		<b>Phone No Admin:</b> 905338-9900 Ext.4	
<b>PO Box No:</b>				<b>Contam. Facility:</b> No	
<b>Country:</b>		Canada		<b>MHSW Facility:</b> No	
<b><u>Detail(s)</u></b>					
<b>Waste Class:</b>		261			
<b>Waste Class Desc:</b>		PHARMACEUTICALS			
<b>Waste Class:</b>		312			
<b>Waste Class Desc:</b>		PATHOLOGICAL WASTES			
<a href="#">5</a>	12 of 22	W/0.0	102.9 / 1.01	<b>Argus Medical Centre</b> 581 Argus rd, ste 300 Oakville ON L6J3J4	GEN
<b>Generator No:</b>		ON7527744		<b>Status:</b>	
<b>SIC Code:</b>		621110		<b>Co Admin:</b> Meera Ramakrishnar	
<b>SIC Description:</b>		OFFICES OF PHYSICIANS		<b>Choice of Contact:</b> CO_OFFICIAL	
<b>Approval Years:</b>		2015		<b>Phone No Admin:</b> 905338-9900 Ext.4	
<b>PO Box No:</b>				<b>Contam. Facility:</b> No	
<b>Country:</b>		Canada		<b>MHSW Facility:</b> No	
<b><u>Detail(s)</u></b>					
<b>Waste Class:</b>		312			
<b>Waste Class Desc:</b>		PATHOLOGICAL WASTES			
<a href="#">5</a>	13 of 22	W/0.0	102.9 / 1.01	<b>Adamson Properties Inc.</b> 581 Argus Rd. Oakville ON L6J 3J4	GEN

Map Key	Number of Records	Direction/ Distance (m)	Elev/Diff (m)	Site	DB
---------	-------------------	-------------------------	---------------	------	----

**Generator No:** ON7415460  
**SIC Code:** 621110  
**SIC Description:** OFFICES OF PHYSICIANS  
**Approval Years:** 2014  
**PO Box No:**  
**Country:** Canada

**Status:**  
**Co Admin:**  
**Choice of Contact:** CO\_OFFICIAL  
**Phone No Admin:**  
**Contam. Facility:** No  
**MHSW Facility:** No

**Detail(s)**

**Waste Class:** 251  
**Waste Class Desc:** OIL SKIMMINGS & SLUDGES

<a href="#">5</a>	14 of 22	W/0.0	102.9 / 1.01	LifeLabs LP 581 ARGUS ROAD, Unit 103 OAKVILLE ON L6J3J4	GEN
-------------------	----------	-------	--------------	---	-----

**Generator No:** ON7643250  
**SIC Code:** 621510  
**SIC Description:** MEDICAL AND DIAGNOSTIC LABORATORIES  
**Approval Years:** 2014  
**PO Box No:**  
**Country:** Canada

**Status:**  
**Co Admin:** Jacquie Maertz  
**Choice of Contact:** CO\_ADMIN  
**Phone No Admin:** 905-565-0433 Ext.2202  
**Contam. Facility:** No  
**MHSW Facility:** No

**Detail(s)**

**Waste Class:** 312  
**Waste Class Desc:** PATHOLOGICAL WASTES

<a href="#">5</a>	15 of 22	W/0.0	102.9 / 1.01	Argus Medical Centre 581 Argus rd, ste 300 Oakville ON L6J3J4	GEN
-------------------	----------	-------	--------------	---	-----

**Generator No:** ON7527744  
**SIC Code:** 621110  
**SIC Description:** OFFICES OF PHYSICIANS  
**Approval Years:** 2014  
**PO Box No:**  
**Country:** Canada

**Status:**  
**Co Admin:** Meera Ramakrishnar  
**Choice of Contact:** CO\_OFFICIAL  
**Phone No Admin:** 905338-9900 Ext.4  
**Contam. Facility:** No  
**MHSW Facility:** No

**Detail(s)**

**Waste Class:** 312  
**Waste Class Desc:** PATHOLOGICAL WASTES

<a href="#">5</a>	16 of 22	W/0.0	102.9 / 1.01	LifeLabs LP 581 ARGUS ROAD, Unit 103 OAKVILLE ON L6J3J4	GEN
-------------------	----------	-------	--------------	---	-----

**Generator No:** ON7643250  
**SIC Code:**  
**SIC Description:**  
**Approval Years:** As of Dec 2018  
**PO Box No:**  
**Country:** Canada

**Status:** Registered  
**Co Admin:**  
**Choice of Contact:**  
**Phone No Admin:**  
**Contam. Facility:**  
**MHSW Facility:**

**Detail(s)**

**Waste Class:** 312 P

Map Key	Number of Records	Direction/ Distance (m)	Elev/Diff (m)	Site	DB
<b>Waste Class Desc:</b>		Pathological wastes			
<u>5</u>	17 of 22	W/0.0	102.9 / 1.01	Argus Medical Centre 581 Argus rd, ste 300 Oakville ON L6J3J4	GEN
<b>Generator No:</b>	ON7527744			<b>Status:</b> Registered	
<b>SIC Code:</b>				<b>Co Admin:</b>	
<b>SIC Description:</b>				<b>Choice of Contact:</b>	
<b>Approval Years:</b>	As of Dec 2018			<b>Phone No Admin:</b>	
<b>PO Box No:</b>				<b>Contam. Facility:</b>	
<b>Country:</b>	Canada			<b>MHSW Facility:</b>	
<b><u>Detail(s)</u></b>					
<b>Waste Class:</b>	261 A				
<b>Waste Class Desc:</b>	Pharmaceuticals				
<b>Waste Class:</b>	312 P				
<b>Waste Class Desc:</b>	Pathological wastes				
<u>5</u>	18 of 22	W/0.0	102.9 / 1.01	LifeLabs LP 581 ARGUS ROAD, Unit 103 OAKVILLE ON L6J3J4	GEN
<b>Generator No:</b>	ON7643250			<b>Status:</b> Registered	
<b>SIC Code:</b>				<b>Co Admin:</b>	
<b>SIC Description:</b>				<b>Choice of Contact:</b>	
<b>Approval Years:</b>	As of Jul 2020			<b>Phone No Admin:</b>	
<b>PO Box No:</b>				<b>Contam. Facility:</b>	
<b>Country:</b>	Canada			<b>MHSW Facility:</b>	
<b><u>Detail(s)</u></b>					
<b>Waste Class:</b>	312 P				
<b>Waste Class Desc:</b>	Pathological wastes				
<u>5</u>	19 of 22	W/0.0	102.9 / 1.01	Argus Medical Centre 581 Argus Rd, ste 300 Oakville ON L6J3J4	GEN
<b>Generator No:</b>	ON7527744			<b>Status:</b> Registered	
<b>SIC Code:</b>				<b>Co Admin:</b>	
<b>SIC Description:</b>				<b>Choice of Contact:</b>	
<b>Approval Years:</b>	As of Jul 2020			<b>Phone No Admin:</b>	
<b>PO Box No:</b>				<b>Contam. Facility:</b>	
<b>Country:</b>	Canada			<b>MHSW Facility:</b>	
<b><u>Detail(s)</u></b>					
<b>Waste Class:</b>	261 A				
<b>Waste Class Desc:</b>	Pharmaceuticals				
<b>Waste Class:</b>	312 P				
<b>Waste Class Desc:</b>	Pathological wastes				
<u>5</u>	20 of 22	W/0.0	102.9 / 1.01	LifeLabs LP 581 ARGUS ROAD, Unit 103 OAKVILLE ON L6J3J4	GEN



Map Key	Number of Records	Direction/ Distance (m)	Elev/Diff (m)	Site	DB
<b>Generator No:</b> ON7643250 <b>SIC Code:</b> <b>SIC Description:</b> <b>Approval Years:</b> As of Nov 2021 <b>PO Box No:</b> <b>Country:</b> Canada <b>Status:</b> Registered <b>Co Admin:</b> <b>Choice of Contact:</b> <b>Phone No Admin:</b> <b>Contam. Facility:</b> <b>MHSW Facility:</b>					
<b><u>Detail(s)</u></b>					
<b>Waste Class:</b> 312 P <b>Waste Class Desc:</b> Pathological wastes					
<a href="#">5</a>	21 of 22	W/0.0	102.9 / 1.01	Argus Medical Centre 581 Argus Rd, ste 300 Oakville ON L6J3J4	GEN
<b>Generator No:</b> ON7527744 <b>SIC Code:</b> <b>SIC Description:</b> <b>Approval Years:</b> As of Nov 2021 <b>PO Box No:</b> <b>Country:</b> Canada <b>Status:</b> Registered <b>Co Admin:</b> <b>Choice of Contact:</b> <b>Phone No Admin:</b> <b>Contam. Facility:</b> <b>MHSW Facility:</b>					
<b><u>Detail(s)</u></b>					
<b>Waste Class:</b> 312 P <b>Waste Class Desc:</b> Pathological wastes  <b>Waste Class:</b> 261 A <b>Waste Class Desc:</b> Pharmaceuticals					
<a href="#">5</a>	22 of 22	W/0.0	102.9 / 1.01	Argus Medical Centre 581 Argus Rd, ste 300 Oakville ON L6J3J4	GEN
<b>Generator No:</b> ON7527744 <b>SIC Code:</b> <b>SIC Description:</b> <b>Approval Years:</b> As of Feb 2022 <b>PO Box No:</b> <b>Country:</b> Canada <b>Status:</b> Registered <b>Co Admin:</b> <b>Choice of Contact:</b> <b>Phone No Admin:</b> <b>Contam. Facility:</b> <b>MHSW Facility:</b>					
<b><u>Detail(s)</u></b>					
<b>Waste Class:</b> 261 A <b>Waste Class Desc:</b> Pharmaceuticals  <b>Waste Class:</b> 312 P <b>Waste Class Desc:</b> Pathological wastes					
<a href="#">6</a>	1 of 1	WNW/0.0	102.8 / 0.87	Argus Road Oakville ON L6J 3J3	EHS
<b>Order No:</b> 21051300283 <b>Status:</b> C <b>Report Type:</b> Standard Express Report <b>Report Date:</b> 13-MAY-21 <b>Date Received:</b> 13-MAY-21 <b>Previous Site Name:</b> <b>Lot/Building Size:</b> <b>Additional Info Ordered:</b> <b>Nearest Intersection:</b> <b>Municipality:</b> <b>Client Prov/State:</b> ON <b>Search Radius (km):</b> .25 <b>X:</b> -79.6846167 <b>Y:</b> 43.457578					

Map Key	Number of Records	Direction/ Distance (m)	Elev/Diff (m)	Site	DB
---------	-------------------	-------------------------	---------------	------	----

7 1 of 3 WNW/0.0 102.9 / 1.02 E. MYMRYK INVESTMENTS INC.  
595 ARGUS ROAD  
OAKVILLE ON L6J 3J4 GEN

Generator No: ON0588100  
SIC Code: 7214  
SIC Description: INVESTMENT COMPANIES  
Approval Years: 86,87,88,89,90  
PO Box No:  
Country:

Status:  
Co Admin:  
Choice of Contact:  
Phone No Admin:  
Contam. Facility:  
MHSW Facility:

Detail(s)

Waste Class: 264  
Waste Class Desc: PHOTOPROCESSING WASTES

7 2 of 3 WNW/0.0 102.9 / 1.02 E. MYMRYK INVESTMENTS INC. 14-201  
595 ARGUS ROAD  
OAKVILLE ON L6J 3J4 GEN

Generator No: ON0588100  
SIC Code: 7214  
SIC Description: INVESTMENT COMPANIES  
Approval Years: 92,93,94,95,96,97,98  
PO Box No:  
Country:

Status:  
Co Admin:  
Choice of Contact:  
Phone No Admin:  
Contam. Facility:  
MHSW Facility:

Detail(s)

Waste Class: 264  
Waste Class Desc: PHOTOPROCESSING WASTES

7 3 of 3 WNW/0.0 102.9 / 1.02 Rubicon Publishing Inc.  
595 Argus Rd  
Oakville ON L6J 3J4 SCT

Established: 1987  
Plant Size (ft²): 1000  
Employment: 7

--Details--

Description: Book Publishers  
SIC/NAICS Code: 511130

8 1 of 4 W/0.0 103.9 / 1.98 Dr Sam Jomehri  
587 argus road  
oakville ON L6J3J4 GEN

Generator No: ON6499580  
SIC Code: 621210  
SIC Description: OFFICES OF DENTISTS  
Approval Years: 2016  
PO Box No:  
Country: Canada

Status:  
Co Admin:  
Choice of Contact: CO\_OFFICIAL  
Phone No Admin:  
Contam. Facility: No  
MHSW Facility: No

Detail(s)

Map Key	Number of Records	Direction/ Distance (m)	Elev/Diff (m)	Site	DB
<b>Waste Class:</b>		312			
<b>Waste Class Desc:</b>		PATHOLOGICAL WASTES			
<a href="#">8</a>	2 of 4	W/0.0	103.9 / 1.98	Dr Sam Jomehri 587 argus road oakville ON L6J3J4	GEN
<b>Generator No:</b>	ON6499580			<b>Status:</b> Registered	
<b>SIC Code:</b>				<b>Co Admin:</b>	
<b>SIC Description:</b>				<b>Choice of Contact:</b>	
<b>Approval Years:</b>	As of Dec 2018			<b>Phone No Admin:</b>	
<b>PO Box No:</b>				<b>Contam. Facility:</b>	
<b>Country:</b>	Canada			<b>MHSW Facility:</b>	
<b><u>Detail(s)</u></b>					
<b>Waste Class:</b>	264 L				
<b>Waste Class Desc:</b>	Photoprocessing wastes				
<b>Waste Class:</b>	312 P				
<b>Waste Class Desc:</b>	Pathological wastes				
<a href="#">8</a>	3 of 4	W/0.0	103.9 / 1.98	Dr Sam Jomehri 587 argus road oakville ON L6J3J4	GEN
<b>Generator No:</b>	ON6499580			<b>Status:</b> Registered	
<b>SIC Code:</b>				<b>Co Admin:</b>	
<b>SIC Description:</b>				<b>Choice of Contact:</b>	
<b>Approval Years:</b>	As of Jul 2020			<b>Phone No Admin:</b>	
<b>PO Box No:</b>				<b>Contam. Facility:</b>	
<b>Country:</b>	Canada			<b>MHSW Facility:</b>	
<b><u>Detail(s)</u></b>					
<b>Waste Class:</b>	312 P				
<b>Waste Class Desc:</b>	Pathological wastes				
<b>Waste Class:</b>	264 L				
<b>Waste Class Desc:</b>	Photoprocessing wastes				
<a href="#">8</a>	4 of 4	W/0.0	103.9 / 1.98	Dr Sam Jomehri 587 argus road oakville ON L6J3J4	GEN
<b>Generator No:</b>	ON6499580			<b>Status:</b> Registered	
<b>SIC Code:</b>				<b>Co Admin:</b>	
<b>SIC Description:</b>				<b>Choice of Contact:</b>	
<b>Approval Years:</b>	As of Nov 2021			<b>Phone No Admin:</b>	
<b>PO Box No:</b>				<b>Contam. Facility:</b>	
<b>Country:</b>	Canada			<b>MHSW Facility:</b>	
<b><u>Detail(s)</u></b>					
<b>Waste Class:</b>	264 L				
<b>Waste Class Desc:</b>	Photoprocessing wastes				
<b>Waste Class:</b>	312 P				
<b>Waste Class Desc:</b>	Pathological wastes				

Map Key	Number of Records	Direction/ Distance (m)	Elev/Diff (m)	Site	DB
<a href="#">9</a>	1 of 2	ESE/0.0	100.9 / -1.02	217 Cross Avenue Oakville ON L6J 2W9	EHS
<b>Order No:</b>		20040903002		<b>Nearest Intersection:</b>	
<b>Status:</b>		C		<b>Municipality:</b>	
<b>Report Type:</b>		Complete Report		<b>Client Prov/State:</b> ON	
<b>Report Date:</b>		9/14/04		<b>Search Radius (km):</b> 0.25	
<b>Date Received:</b>		9/3/04		<b>X:</b> -79.683393	
<b>Previous Site Name:</b>				<b>Y:</b> 43.456767	
<b>Lot/Building Size:</b>					
<b>Additional Info Ordered:</b>					

Map Key	Number of Records	Direction/ Distance (m)	Elev/Diff (m)	Site	DB
<a href="#">9</a>	2 of 2	ESE/0.0	100.9 / -1.02	217 CROSS AVE lot 13 con 3 OAKVILLE ON	WWIS
<b>Well ID:</b>		2810039		<b>Data Entry Status:</b>	
<b>Construction Date:</b>				<b>Data Src:</b> 1	
<b>Primary Water Use:</b>		Not Used		<b>Date Received:</b> 8/25/2004	
<b>Sec. Water Use:</b>				<b>Selected Flag:</b> TRUE	
<b>Final Well Status:</b>		Observation Wells		<b>Abandonment Rec:</b>	
<b>Water Type:</b>				<b>Contractor:</b> 6607	
<b>Casing Material:</b>				<b>Form Version:</b> 3	
<b>Audit No:</b>		Z17060		<b>Owner:</b>	
<b>Tag:</b>		A014511		<b>Street Name:</b> 217 CROSS AVE	
<b>Construction Method:</b>				<b>County:</b> HALTON	
<b>Elevation (m):</b>				<b>Municipality:</b> OAKVILLE TOWN	
<b>Elevation Reliability:</b>				<b>Site Info:</b>	
<b>Depth to Bedrock:</b>				<b>Lot:</b> 013	
<b>Well Depth:</b>				<b>Concession:</b> 03	
<b>Overburden/Bedrock:</b>				<b>Concession Name:</b> DS S	
<b>Pump Rate:</b>				<b>Easting NAD83:</b>	
<b>Static Water Level:</b>				<b>Northing NAD83:</b>	
<b>Flowing (Y/N):</b>				<b>Zone:</b>	
<b>Flow Rate:</b>				<b>UTM Reliability:</b>	
<b>Clear/Cloudy:</b>					

**PDF URL (Map):** [https://d2khazk8e83rdv.cloudfront.net/moe\\_mapping/downloads/2Water/Wells\\_pdfs/281\2810039.pdf](https://d2khazk8e83rdv.cloudfront.net/moe_mapping/downloads/2Water/Wells_pdfs/281\2810039.pdf)

**Additional Detail(s) (Map)**

**Well Completed Date:** 2004/04/06  
**Year Completed:** 2004  
**Depth (m):** 5.1  
**Latitude:** 43.4567760531386  
**Longitude:** -79.6832895432616  
**Path:** 281\2810039.pdf

**Bore Hole Information**

<b>Bore Hole ID:</b>	11174656	<b>Elevation:</b>	
<b>DP2BR:</b>		<b>Elevrc:</b>	
<b>Spatial Status:</b>		<b>Zone:</b>	17
<b>Code OB:</b>		<b>East83:</b>	606525.00
<b>Code OB Desc:</b>		<b>North83:</b>	4812383.00
<b>Open Hole:</b>		<b>Org CS:</b>	UTM83
<b>Cluster Kind:</b>		<b>UTMRC:</b>	3
<b>Date Completed:</b>	06-Apr-2004 00:00:00	<b>UTMRC Desc:</b>	margin of error : 10 - 30 m
<b>Remarks:</b>		<b>Location Method:</b>	wwr
<b>Elevrc Desc:</b>			
<b>Location Source Date:</b>			

<b>Map Key</b>	<b>Number of Records</b>	<b>Direction/ Distance (m)</b>	<b>Elev/Diff (m)</b>	<b>Site</b>	<b>DB</b>
<b>Improvement Location Source:</b>					
<b>Improvement Location Method:</b>					
<b>Source Revision Comment:</b>					
<b>Supplier Comment:</b>					
<b><u>Overburden and Bedrock</u></b>					
<b><u>Materials Interval</u></b>					
<b>Formation ID:</b>		932974870			
<b>Layer:</b>		3			
<b>Color:</b>		2			
<b>General Color:</b>		GREY			
<b>Mat1:</b>		17			
<b>Most Common Material:</b>		SHALE			
<b>Mat2:</b>					
<b>Mat2 Desc:</b>					
<b>Mat3:</b>					
<b>Mat3 Desc:</b>					
<b>Formation Top Depth:</b>		2.4000000953674316			
<b>Formation End Depth:</b>		5.099999904632568			
<b>Formation End Depth UOM:</b>		m			
<b><u>Overburden and Bedrock</u></b>					
<b><u>Materials Interval</u></b>					
<b>Formation ID:</b>		932974869			
<b>Layer:</b>		2			
<b>Color:</b>		6			
<b>General Color:</b>		BROWN			
<b>Mat1:</b>		28			
<b>Most Common Material:</b>		SAND			
<b>Mat2:</b>					
<b>Mat2 Desc:</b>					
<b>Mat3:</b>					
<b>Mat3 Desc:</b>					
<b>Formation Top Depth:</b>		2.200000047683716			
<b>Formation End Depth:</b>		2.4000000953674316			
<b>Formation End Depth UOM:</b>		m			
<b><u>Overburden and Bedrock</u></b>					
<b><u>Materials Interval</u></b>					
<b>Formation ID:</b>		932974868			
<b>Layer:</b>		1			
<b>Color:</b>		6			
<b>General Color:</b>		BROWN			
<b>Mat1:</b>		28			
<b>Most Common Material:</b>		SAND			
<b>Mat2:</b>		06			
<b>Mat2 Desc:</b>		SILT			
<b>Mat3:</b>		01			
<b>Mat3 Desc:</b>		FILL			
<b>Formation Top Depth:</b>		0.0			
<b>Formation End Depth:</b>		2.200000047683716			
<b>Formation End Depth UOM:</b>		m			
<b><u>Annular Space/Abandonment</u></b>					
<b><u>Sealing Record</u></b>					
<b>Plug ID:</b>		933255877			
<b>Layer:</b>		1			
<b>Plug From:</b>		0.0			

<b>Map Key</b>	<b>Number of Records</b>	<b>Direction/ Distance (m)</b>	<b>Elev/Diff (m)</b>	<b>Site</b>	<b>DB</b>
<b>Plug To:</b>		3.0999999046325684			
<b>Plug Depth UOM:</b>		m			
<b><u>Annular Space/Abandonment Sealing Record</u></b>					
<b>Plug ID:</b>		933255878			
<b>Layer:</b>		2			
<b>Plug From:</b>		3.0999999046325684			
<b>Plug To:</b>		5.099999904632568			
<b>Plug Depth UOM:</b>		m			
<b><u>Method of Construction &amp; Well Use</u></b>					
<b>Method Construction ID:</b>		962810039			
<b>Method Construction Code:</b>		6			
<b>Method Construction:</b>		Boring			
<b>Other Method Construction:</b>					
<b><u>Pipe Information</u></b>					
<b>Pipe ID:</b>		11183175			
<b>Casing No:</b>		1			
<b>Comment:</b>					
<b>Alt Name:</b>					
<b><u>Construction Record - Casing</u></b>					
<b>Casing ID:</b>		930845963			
<b>Layer:</b>		1			
<b>Material:</b>		5			
<b>Open Hole or Material:</b>		PLASTIC			
<b>Depth From:</b>		0.0			
<b>Depth To:</b>		3.5999999046325684			
<b>Casing Diameter:</b>		2.5			
<b>Casing Diameter UOM:</b>		cm			
<b>Casing Depth UOM:</b>		m			
<b><u>Construction Record - Screen</u></b>					
<b>Screen ID:</b>		933409563			
<b>Layer:</b>		1			
<b>Slot:</b>		10			
<b>Screen Top Depth:</b>		3.5999999046325684			
<b>Screen End Depth:</b>		5.099999904632568			
<b>Screen Material:</b>		5			
<b>Screen Depth UOM:</b>		m			
<b>Screen Diameter UOM:</b>		cm			
<b>Screen Diameter:</b>		3.5			
<b><u>Hole Diameter</u></b>					
<b>Hole ID:</b>		11308258			
<b>Diameter:</b>		21.0			
<b>Depth From:</b>		0.0			
<b>Depth To:</b>		5.099999904632568			
<b>Hole Depth UOM:</b>		m			
<b>Hole Diameter UOM:</b>		cm			

Map Key	Number of Records	Direction/ Distance (m)	Elev/Diff (m)	Site	DB
<a href="#">10</a>	1 of 1	WNW/0.0	103.7 / 1.76	TARGET MARKETING CORP. 591 ARGUS RD OAKVILLE ON L6J 3J4	SCT
<b>Established:</b>		1979			
<b>Plant Size (ft²):</b>		0			
<b>Employment:</b>		4			
<b>--Details--</b>					
<b>Description:</b>		OFFICE EQUIPMENT			
<b>SIC/NAICS Code:</b>		5044			
<b>Description:</b>		ELECTRICAL APPLIANCES, TELEVISION & RADIO SETS			
<b>SIC/NAICS Code:</b>		5064			
<b>Description:</b>		ELECTRONIC PARTS & EQUIPMENT, N.E.C.			
<b>SIC/NAICS Code:</b>		5065			
<b>Description:</b>		JEWELLERY, WATCHES, PRECIOUS STONES & PRECIOUS METALS			
<b>SIC/NAICS Code:</b>		5094			
<b>Description:</b>		STATIONERY & OFFICE SUPPLIES			
<b>SIC/NAICS Code:</b>		5112			
<a href="#">11</a>	1 of 1	S/17.3	101.9 / -0.01	207 Cross Avenue Oakville ON L6J 2W9	EHS
<b>Order No:</b>		20040504006		<b>Nearest Intersection:</b> cross av/argus rd	
<b>Status:</b>		C		<b>Municipality:</b> halton	
<b>Report Type:</b>		Complete Report		<b>Client Prov/State:</b> ON	
<b>Report Date:</b>		5/12/04		<b>Search Radius (km):</b> 0.25	
<b>Date Received:</b>		5/4/04		<b>X:</b> -79.68379	
<b>Previous Site Name:</b>				<b>Y:</b> 43.456578	
<b>Lot/Building Size:</b>		13175 square feet (lot size)			
<b>Additional Info Ordered:</b>		Fire Insur. Maps and/or Site Plans; Title Search			
<a href="#">12</a>	1 of 2	NNW/20.0	102.6 / 0.71	603 Argus Rd. Oakville ON L6J 6G6	EHS
<b>Order No:</b>		20030620007		<b>Nearest Intersection:</b>	
<b>Status:</b>		C		<b>Municipality:</b>	
<b>Report Type:</b>		Site Report		<b>Client Prov/State:</b> ON	
<b>Report Date:</b>		6/23/03		<b>Search Radius (km):</b> 0.25	
<b>Date Received:</b>		6/20/03		<b>X:</b> -79.68454	
<b>Previous Site Name:</b>				<b>Y:</b> 43.458004	
<b>Lot/Building Size:</b>					
<b>Additional Info Ordered:</b>					
<a href="#">12</a>	2 of 2	NNW/20.0	102.6 / 0.71	Inside Health Inc. 100-603 Argus Road Oakville ON L6J 6G6	GEN
<b>Generator No:</b>		ON5885545		<b>Status:</b> Registered	
<b>SIC Code:</b>				<b>Co Admin:</b>	
<b>SIC Description:</b>				<b>Choice of Contact:</b>	
<b>Approval Years:</b>		As of Dec 2018		<b>Phone No Admin:</b>	
<b>PO Box No:</b>				<b>Contam. Facility:</b>	
<b>Country:</b>		Canada		<b>MHSW Facility:</b>	

Map Key	Number of Records	Direction/ Distance (m)	Elev/Diff (m)	Site	DB
<u>Detail(s)</u>					
<b>Waste Class:</b>		312 P			
<b>Waste Class Desc:</b>		Pathological wastes			
<a href="#">13</a>	1 of 1	SSE/20.4	101.0 / -0.91	207 Cross Avenue Oakville ON L6J 2W9	EHS
<b>Order No:</b>		20051018005		<b>Nearest Intersection:</b>	
<b>Status:</b>		C		<b>Municipality:</b>	
<b>Report Type:</b>		Complete Report		<b>Client Prov/State:</b> ON	
<b>Report Date:</b>		10/19/2005		<b>Search Radius (km):</b> 0.25	
<b>Date Received:</b>		10/18/2005		<b>X:</b> -79.683658	
<b>Previous Site Name:</b>				<b>Y:</b> 43.456629	
<b>Lot/Building Size:</b>					
<b>Additional Info Ordered:</b>					
<a href="#">14</a>	1 of 18	W/29.2	103.8 / 1.86	DIONEX CANADA LTD. 586 ARGUS RD UNIT 4 OAKVILLE ON L6J 7S1	SCT
<b>Established:</b>		1986			
<b>Plant Size (ft²):</b>		2500			
<b>Employment:</b>		8			
<u>--Details--</u>					
<b>Description:</b>		PROFESSIONAL EQUIPMENT AND SUPPLIES, NOT ELSEWHERE CLASSIFIED			
<b>SIC/NAICS Code:</b>		5049			
<a href="#">14</a>	2 of 18	W/29.2	103.8 / 1.86	DR. GREGORY A. SHAW 100 - 586 ARGUS ROAD OAKVILLE ON L6J 7S1	GEN
<b>Generator No:</b>		ON1806700		<b>Status:</b>	
<b>SIC Code:</b>		8653		<b>Co Admin:</b>	
<b>SIC Description:</b>		DENTISTS, GP., OFF.		<b>Choice of Contact:</b>	
<b>Approval Years:</b>		93,94,95,96,97,98		<b>Phone No Admin:</b>	
<b>PO Box No:</b>					
<b>Country:</b>		<b>MHSW Facility:</b>			
<u>Detail(s)</u>					
<b>Waste Class:</b>		264			
<b>Waste Class Desc:</b>		PHOTOPROCESSING WASTES			
<a href="#">14</a>	3 of 18	W/29.2	103.8 / 1.86	DR. GREGORY A. SHAW 586 ARGUS ROAD, UNIT 100 OAKVILLE ON L6J 3J3	GEN
<b>Generator No:</b>		ON1806700		<b>Status:</b>	
<b>SIC Code:</b>		8653		<b>Co Admin:</b>	
<b>SIC Description:</b>		DENTISTS, GP., OFF.		<b>Choice of Contact:</b>	
<b>Approval Years:</b>		99,00,01,03		<b>Phone No Admin:</b>	
<b>PO Box No:</b>					
<b>Country:</b>		<b>MHSW Facility:</b>			
<u>Detail(s)</u>					



Map Key	Number of Records	Direction/ Distance (m)	Elev/Diff (m)	Site	DB
<b>Waste Class:</b>		264			
<b>Waste Class Desc:</b>		PHOTOPROCESSING WASTES			
<a href="#">14</a>	4 of 18	W/29.2	103.8 / 1.86	DR. GREGORY A. SHAW 586 ARGUS ROAD, UNIT 100 OAKVILLE ON L6J 3J3	GEN
<b>Generator No:</b>	ON1806700			<b>Status:</b>	
<b>SIC Code:</b>				<b>Co Admin:</b>	
<b>SIC Description:</b>				<b>Choice of Contact:</b>	
<b>Approval Years:</b>	02			<b>Phone No Admin:</b>	
<b>PO Box No:</b>				<b>Contam. Facility:</b>	
<b>Country:</b>				<b>MHSW Facility:</b>	
<a href="#">14</a>	5 of 18	W/29.2	103.8 / 1.86	586 Argus Road Oakville ON L6J 7S1	EHS
<b>Order No:</b>	20041203037			<b>Nearest Intersection:</b>	
<b>Status:</b>	C			<b>Municipality:</b>	Halton Region
<b>Report Type:</b>	Basic Report			<b>Client Prov/State:</b>	ON
<b>Report Date:</b>	12/14/04			<b>Search Radius (km):</b>	0.25
<b>Date Received:</b>	12/3/04			<b>X:</b>	-79.685329
<b>Previous Site Name:</b>				<b>Y:</b>	43.457428
<b>Lot/Building Size:</b>					
<b>Additional Info Ordered:</b>					
<a href="#">14</a>	6 of 18	W/29.2	103.8 / 1.86	DR. GREGORY A. SHAW 586 ARGUS ROAD, UNIT 100 OAKVILLE ON L6J 7S1	GEN
<b>Generator No:</b>	ON1806700			<b>Status:</b>	
<b>SIC Code:</b>				<b>Co Admin:</b>	
<b>SIC Description:</b>				<b>Choice of Contact:</b>	
<b>Approval Years:</b>	04			<b>Phone No Admin:</b>	
<b>PO Box No:</b>				<b>Contam. Facility:</b>	
<b>Country:</b>				<b>MHSW Facility:</b>	
<a href="#">14</a>	7 of 18	W/29.2	103.8 / 1.86	586 Argus Road Oakville ON L6J 3J3	EHS
<b>Order No:</b>	20110323010			<b>Nearest Intersection:</b>	
<b>Status:</b>	C			<b>Municipality:</b>	
<b>Report Type:</b>	Site Report			<b>Client Prov/State:</b>	ON
<b>Report Date:</b>	3/24/2011			<b>Search Radius (km):</b>	0.25
<b>Date Received:</b>	3/23/2011 11:24:06 AM			<b>X:</b>	-79.685598
<b>Previous Site Name:</b>				<b>Y:</b>	43.457189
<b>Lot/Building Size:</b>					
<b>Additional Info Ordered:</b>					
<a href="#">14</a>	8 of 18	W/29.2	103.8 / 1.86	586 Argus Road Oakville ON L6J 3J3	EHS
<b>Order No:</b>	20110310045			<b>Nearest Intersection:</b>	
<b>Status:</b>	C			<b>Municipality:</b>	
<b>Report Type:</b>	Standard Report			<b>Client Prov/State:</b>	ON
<b>Report Date:</b>	3/15/2011			<b>Search Radius (km):</b>	0.25
<b>Date Received:</b>	3/10/2011			<b>X:</b>	-79.685302
<b>Previous Site Name:</b>				<b>Y:</b>	43.45734
<b>Lot/Building Size:</b>					
<b>Additional Info Ordered:</b>					

Map Key	Number of Records	Direction/ Distance (m)	Elev/Diff (m)	Site	DB
<a href="#">14</a>	9 of 18	W/29.2	103.8 / 1.86	586 ARGUS RD OAKVILLE ON	WWIS
<b>Well ID:</b>		7161334		<b>Data Entry Status:</b>	
<b>Construction Date:</b>				<b>Data Src:</b>	
<b>Primary Water Use:</b>		Monitoring and Test Hole		<b>Date Received:</b> 4/5/2011	
<b>Sec. Water Use:</b>		0		<b>Selected Flag:</b> TRUE	
<b>Final Well Status:</b>		0		<b>Abandonment Rec:</b>	
<b>Water Type:</b>				<b>Contractor:</b> 7241	
<b>Casing Material:</b>				<b>Form Version:</b> 7	
<b>Audit No:</b>		Z130919		<b>Owner:</b>	
<b>Tag:</b>		A115644		<b>Street Name:</b> 586 ARGUS RD	
<b>Construction Method:</b>				<b>County:</b> HALTON	
<b>Elevation (m):</b>				<b>Municipality:</b> OAKVILLE TOWN	
<b>Elevation Reliability:</b>				<b>Site Info:</b>	
<b>Depth to Bedrock:</b>				<b>Lot:</b>	
<b>Well Depth:</b>				<b>Concession:</b>	
<b>Overburden/Bedrock:</b>				<b>Concession Name:</b>	
<b>Pump Rate:</b>				<b>Easting NAD83:</b>	
<b>Static Water Level:</b>				<b>Northing NAD83:</b>	
<b>Flowing (Y/N):</b>				<b>Zone:</b>	
<b>Flow Rate:</b>				<b>UTM Reliability:</b>	
<b>Clear/Cloudy:</b>					
<b>PDF URL (Map):</b>		<a href="https://d2khazk8e83rdv.cloudfront.net/moe_mapping/downloads/2Water/Wells_pdfs/716\7161334.pdf">https://d2khazk8e83rdv.cloudfront.net/moe_mapping/downloads/2Water/Wells_pdfs/716\7161334.pdf</a>			
<b><u>Additional Detail(s) (Map)</u></b>					
<b>Well Completed Date:</b>		2011/03/29			
<b>Year Completed:</b>		2011			
<b>Depth (m):</b>		3.3528			
<b>Latitude:</b>		43.457259044851			
<b>Longitude:</b>		-79.685355634465			
<b>Path:</b>		716\7161334.pdf			
<b><u>Bore Hole Information</u></b>					
<b>Bore Hole ID:</b>		1003493422		<b>Elevation:</b>	
<b>DP2BR:</b>				<b>Elevrc:</b>	
<b>Spatial Status:</b>				<b>Zone:</b> 17	
<b>Code OB:</b>				<b>East83:</b> 606357.00	
<b>Code OB Desc:</b>				<b>North83:</b> 4812434.00	
<b>Open Hole:</b>				<b>Org CS:</b> UTM83	
<b>Cluster Kind:</b>				<b>UTMRC:</b> 3	
<b>Date Completed:</b>		29-Mar-2011 00:00:00		<b>UTMRC Desc:</b> margin of error : 10 - 30 m	
<b>Remarks:</b>				<b>Location Method:</b> wwr	
<b>Elevrc Desc:</b>					
<b>Location Source Date:</b>					
<b>Improvement Location Source:</b>					
<b>Improvement Location Method:</b>					
<b>Source Revision Comment:</b>					
<b>Supplier Comment:</b>					
<b><u>Overburden and Bedrock</u></b>					
<b><u>Materials Interval</u></b>					
<b>Formation ID:</b>		1003828466			
<b>Layer:</b>		2			
<b>Color:</b>		6			
<b>General Color:</b>		BROWN			

<b>Map Key</b>	<b>Number of Records</b>	<b>Direction/ Distance (m)</b>	<b>Elev/Diff (m)</b>	<b>Site</b>	<b>DB</b>
<b>Mat1:</b>		06			
<b>Most Common Material:</b>		SILT			
<b>Mat2:</b>		28			
<b>Mat2 Desc:</b>		SAND			
<b>Mat3:</b>		66			
<b>Mat3 Desc:</b>		DENSE			
<b>Formation Top Depth:</b>		0.5			
<b>Formation End Depth:</b>		11.0			
<b>Formation End Depth UOM:</b>		ft			
<b><u>Overburden and Bedrock Materials Interval</u></b>					
<b>Formation ID:</b>		1003828465			
<b>Layer:</b>		1			
<b>Color:</b>		8			
<b>General Color:</b>		BLACK			
<b>Mat1:</b>		02			
<b>Most Common Material:</b>		TOPSOIL			
<b>Mat2:</b>					
<b>Mat2 Desc:</b>					
<b>Mat3:</b>		77			
<b>Mat3 Desc:</b>		LOOSE			
<b>Formation Top Depth:</b>		0.0			
<b>Formation End Depth:</b>		0.5			
<b>Formation End Depth UOM:</b>		ft			
<b><u>Annular Space/Abandonment Sealing Record</u></b>					
<b>Plug ID:</b>		1003828475			
<b>Layer:</b>		1			
<b>Plug From:</b>		0.0			
<b>Plug To:</b>		0.5			
<b>Plug Depth UOM:</b>		ft			
<b><u>Annular Space/Abandonment Sealing Record</u></b>					
<b>Plug ID:</b>		1003828477			
<b>Layer:</b>		3			
<b>Plug From:</b>		3.0			
<b>Plug To:</b>		11.0			
<b>Plug Depth UOM:</b>		ft			
<b><u>Annular Space/Abandonment Sealing Record</u></b>					
<b>Plug ID:</b>		1003828476			
<b>Layer:</b>		2			
<b>Plug From:</b>		0.5			
<b>Plug To:</b>		3.0			
<b>Plug Depth UOM:</b>		ft			
<b><u>Method of Construction &amp; Well Use</u></b>					
<b>Method Construction ID:</b>		1003828473			
<b>Method Construction Code:</b>		D			
<b>Method Construction:</b>		Direct Push			
<b>Other Method Construction:</b>					

Map Key	Number of Records	Direction/ Distance (m)	Elev/Diff (m)	Site	DB
---------	-------------------	----------------------------	------------------	------	----

**Pipe Information**

Pipe ID: 1003828464  
 Casing No: 0  
 Comment:  
 Alt Name:

**Construction Record - Casing**

Casing ID: 1003828469  
 Layer: 1  
 Material: 5  
 Open Hole or Material: PLASTIC  
 Depth From: 0.0  
 Depth To: 4.0  
 Casing Diameter: 2.0  
 Casing Diameter UOM: inch  
 Casing Depth UOM: ft

**Construction Record - Screen**

Screen ID: 1003828470  
 Layer: 1  
 Slot: 10  
 Screen Top Depth: 4.0  
 Screen End Depth: 11.0  
 Screen Material: 5  
 Screen Depth UOM: ft  
 Screen Diameter UOM: inch  
 Screen Diameter: 2.2799999713897705

**Water Details**

Water ID: 1003828468  
 Layer:  
 Kind Code:  
 Kind:  
 Water Found Depth:  
 Water Found Depth UOM: ft

**Hole Diameter**

Hole ID: 1003828467  
 Diameter: 4.5  
 Depth From: 0.0  
 Depth To: 11.0  
 Hole Depth UOM: ft  
 Hole Diameter UOM: inch

**14**      10 of 18      **W/29.2**      **103.8 / 1.86**      **586 Argus Rd**  
**Oakville ON L6J3J3**      **EHS**

<b>Order No:</b>	20140505063	<b>Nearest Intersection:</b>	
<b>Status:</b>	C	<b>Municipality:</b>	
<b>Report Type:</b>	Custom Report	<b>Client Prov/State:</b>	ON
<b>Report Date:</b>	09-MAY-14	<b>Search Radius (km):</b>	.25
<b>Date Received:</b>	05-MAY-14	<b>X:</b>	-79.685333
<b>Previous Site Name:</b>		<b>Y:</b>	43.457263
<b>Lot/Building Size:</b>			
<b>Additional Info Ordered:</b>			

Map Key	Number of Records	Direction/ Distance (m)	Elev/Diff (m)	Site	DB
<a href="#">14</a>	11 of 18	W/29.2	103.8 / 1.86	586 Argus Clinic 586 Argus Rd, Suite 101 Oakville ON L6J 3J3	GEN
<b>Generator No:</b>	ON3344499			<b>Status:</b>	
<b>SIC Code:</b>	621110			<b>Co Admin:</b>	Sherine Soliman
<b>SIC Description:</b>	OFFICES OF PHYSICIANS			<b>Choice of Contact:</b>	CO_ADMIN
<b>Approval Years:</b>	2015			<b>Phone No Admin:</b>	905-842-2410 Ext.
<b>PO Box No:</b>				<b>Contam. Facility:</b>	No
<b>Country:</b>	Canada			<b>MHSW Facility:</b>	No
<b><u>Detail(s)</u></b>					
<b>Waste Class:</b>	312				
<b>Waste Class Desc:</b>	PATHOLOGICAL WASTES				
<b>Waste Class:</b>	261				
<b>Waste Class Desc:</b>	PHARMACEUTICALS				
<a href="#">14</a>	12 of 18	W/29.2	103.8 / 1.86	586 Argus Clinic 586 Argus Rd, Suite 101 Oakville ON L6J 3J3	GEN
<b>Generator No:</b>	ON3344499			<b>Status:</b>	
<b>SIC Code:</b>	621110			<b>Co Admin:</b>	Sherine Soliman
<b>SIC Description:</b>	OFFICES OF PHYSICIANS			<b>Choice of Contact:</b>	CO_ADMIN
<b>Approval Years:</b>	2016			<b>Phone No Admin:</b>	905-842-2410 Ext.
<b>PO Box No:</b>				<b>Contam. Facility:</b>	No
<b>Country:</b>	Canada			<b>MHSW Facility:</b>	No
<b><u>Detail(s)</u></b>					
<b>Waste Class:</b>	261				
<b>Waste Class Desc:</b>	PHARMACEUTICALS				
<b>Waste Class:</b>	312				
<b>Waste Class Desc:</b>	PATHOLOGICAL WASTES				
<a href="#">14</a>	13 of 18	W/29.2	103.8 / 1.86	586 Argus Clinic 586 Argus Rd, Suite 101 Oakville ON L6J 3J3	GEN
<b>Generator No:</b>	ON3344499			<b>Status:</b>	
<b>SIC Code:</b>	621110			<b>Co Admin:</b>	Sherine Soliman
<b>SIC Description:</b>	OFFICES OF PHYSICIANS			<b>Choice of Contact:</b>	CO_ADMIN
<b>Approval Years:</b>	2014			<b>Phone No Admin:</b>	905-842-2410 Ext.
<b>PO Box No:</b>				<b>Contam. Facility:</b>	No
<b>Country:</b>	Canada			<b>MHSW Facility:</b>	No
<b><u>Detail(s)</u></b>					
<b>Waste Class:</b>	261				
<b>Waste Class Desc:</b>	PHARMACEUTICALS				
<b>Waste Class:</b>	312				
<b>Waste Class Desc:</b>	PATHOLOGICAL WASTES				
<a href="#">14</a>	14 of 18	W/29.2	103.8 / 1.86	586 Argus Clinic 586 Argus Rd, Suite 101	GEN

Map Key	Number of Records	Direction/ Distance (m)	Elev/Diff (m)	Site	DB
<b>Oakville ON L6J 3J3</b>					
<b>Generator No:</b>	ON3344499			<b>Status:</b>	Registered
<b>SIC Code:</b>				<b>Co Admin:</b>	
<b>SIC Description:</b>				<b>Choice of Contact:</b>	
<b>Approval Years:</b>	As of Dec 2018			<b>Phone No Admin:</b>	
<b>PO Box No:</b>				<b>Contam. Facility:</b>	
<b>Country:</b>	Canada			<b>MHSW Facility:</b>	
<b><u>Detail(s)</u></b>					
<b>Waste Class:</b>	261 A				
<b>Waste Class Desc:</b>	Pharmaceuticals				
<b>Waste Class:</b>	312 P				
<b>Waste Class Desc:</b>	Pathological wastes				
<a href="#">14</a>	15 of 18	W/29.2	103.8 / 1.86	<b>586 Argus Rd Oakville ON L6J3J3</b>	<b>EHS</b>
<b>Order No:</b>	20170626334			<b>Nearest Intersection:</b>	
<b>Status:</b>	C			<b>Municipality:</b>	Halton
<b>Report Type:</b>	Standard Report			<b>Client Prov/State:</b>	ON
<b>Report Date:</b>	04-JUL-17			<b>Search Radius (km):</b>	.25
<b>Date Received:</b>	26-JUN-17			<b>X:</b>	-79.685333
<b>Previous Site Name:</b>	unknown			<b>Y:</b>	43.457263
<b>Lot/Building Size:</b>	1.0 hectares				
<b>Additional Info Ordered:</b>	Fire Insur. Maps and/or Site Plans; City Directory				
<a href="#">14</a>	16 of 18	W/29.2	103.8 / 1.86	<b>586 Argus Clinic 586 Argus Rd, Suite 101 Oakville ON L6J 3J3</b>	<b>GEN</b>
<b>Generator No:</b>	ON3344499			<b>Status:</b>	Registered
<b>SIC Code:</b>				<b>Co Admin:</b>	
<b>SIC Description:</b>				<b>Choice of Contact:</b>	
<b>Approval Years:</b>	As of Jul 2020			<b>Phone No Admin:</b>	
<b>PO Box No:</b>				<b>Contam. Facility:</b>	
<b>Country:</b>	Canada			<b>MHSW Facility:</b>	
<b><u>Detail(s)</u></b>					
<b>Waste Class:</b>	261 A				
<b>Waste Class Desc:</b>	Pharmaceuticals				
<b>Waste Class:</b>	312 P				
<b>Waste Class Desc:</b>	Pathological wastes				
<a href="#">14</a>	17 of 18	W/29.2	103.8 / 1.86	<b>586 Argus Clinic 586 Argus Rd, Suite 101 Oakville ON L6J 3J3</b>	<b>GEN</b>
<b>Generator No:</b>	ON3344499			<b>Status:</b>	Registered
<b>SIC Code:</b>				<b>Co Admin:</b>	
<b>SIC Description:</b>				<b>Choice of Contact:</b>	
<b>Approval Years:</b>	As of Nov 2021			<b>Phone No Admin:</b>	
<b>PO Box No:</b>				<b>Contam. Facility:</b>	
<b>Country:</b>	Canada			<b>MHSW Facility:</b>	

Map Key	Number of Records	Direction/ Distance (m)	Elev/Diff (m)	Site	DB
<b><u>Detail(s)</u></b>					
<b>Waste Class:</b>		261 A			
<b>Waste Class Desc:</b>		Pharmaceuticals			
<b>Waste Class:</b>		312 P			
<b>Waste Class Desc:</b>		Pathological wastes			
<b>14</b>	<b>18 of 18</b>	<b>W/29.2</b>	<b>103.8 / 1.86</b>	<b>586 Argus Clinic 586 Argus Rd, Suite 101 Oakville ON L6J 3J3</b>	<b>GEN</b>
<b>Generator No:</b>	ON3344499			<b>Status:</b> Registered	
<b>SIC Code:</b>				<b>Co Admin:</b>	
<b>SIC Description:</b>				<b>Choice of Contact:</b>	
<b>Approval Years:</b>	As of Feb 2022			<b>Phone No Admin:</b>	
<b>PO Box No:</b>				<b>Contam. Facility:</b>	
<b>Country:</b>	Canada			<b>MHSW Facility:</b>	
<b><u>Detail(s)</u></b>					
<b>Waste Class:</b>		312 P			
<b>Waste Class Desc:</b>		Pathological wastes			
<b>Waste Class:</b>		261 A			
<b>Waste Class Desc:</b>		Pharmaceuticals			
<b>15</b>	<b>1 of 1</b>	<b>SSE/40.9</b>	<b>101.4 / -0.53</b>	<b>R.M. OF HALTON CROSS AVE./ARGUS RD. OAKVILLE TOWN ON</b>	<b>CA</b>
<b>Certificate #:</b>	7-0313-99-				
<b>Application Year:</b>	99				
<b>Issue Date:</b>	5/14/1999				
<b>Approval Type:</b>	Municipal water				
<b>Status:</b>	Approved				
<b>Application Type:</b>					
<b>Client Name:</b>					
<b>Client Address:</b>					
<b>Client City:</b>					
<b>Client Postal Code:</b>					
<b>Project Description:</b>					
<b>Contaminants:</b>					
<b>Emission Control:</b>					
<b>16</b>	<b>1 of 1</b>	<b>WSW/41.0</b>	<b>103.9 / 1.97</b>	<b>ON</b>	<b>WWIS</b>
<b>Well ID:</b>	7192191			<b>Data Entry Status:</b> Yes	
<b>Construction Date:</b>				<b>Data Src:</b>	
<b>Primary Water Use:</b>				<b>Date Received:</b> 11/28/2012	
<b>Sec. Water Use:</b>				<b>Selected Flag:</b> TRUE	
<b>Final Well Status:</b>				<b>Abandonment Rec:</b>	
<b>Water Type:</b>				<b>Contractor:</b> 7230	
<b>Casing Material:</b>				<b>Form Version:</b> 8	
<b>Audit No:</b>	C19728			<b>Owner:</b>	
<b>Tag:</b>	A128931			<b>Street Name:</b>	
<b>Construction Method:</b>				<b>County:</b> HALTON	
<b>Elevation (m):</b>				<b>Municipality:</b> OAKVILLE TOWN	
<b>Elevation Reliability:</b>				<b>Site Info:</b>	
<b>Depth to Bedrock:</b>				<b>Lot:</b>	
<b>Well Depth:</b>				<b>Concession:</b>	

Map Key	Number of Records	Direction/ Distance (m)	Elev/Diff (m)	Site	DB
---------	-------------------	----------------------------	------------------	------	----

Overburden/Bedrock:  
Pump Rate:  
Static Water Level:  
Flowing (Y/N):  
Flow Rate:  
Clear/Cloudy:

Concession Name:  
Easting NAD83:  
Northing NAD83:  
Zone:  
UTM Reliability:

PDF URL (Map): [https://d2khazk8e83rdv.cloudfront.net/moe\\_mapping/downloads/2Water/Wells\\_pdfs/719\7192191.pdf](https://d2khazk8e83rdv.cloudfront.net/moe_mapping/downloads/2Water/Wells_pdfs/719\7192191.pdf)

**Additional Detail(s) (Map)**

Well Completed Date: 2012/05/18  
Year Completed: 2012  
Depth (m):  
Latitude: 43.4567949691795  
Longitude: -79.6849330739409  
Path: 719\7192191.pdf

**Bore Hole Information**

Bore Hole ID:	1004211033	Elevation:	
DP2BR:		Elevrc:	
Spatial Status:		Zone:	17
Code OB:		East83:	606392.00
Code OB Desc:		North83:	4812383.00
Open Hole:		Org CS:	UTM83
Cluster Kind:		UTMRC:	4
Date Completed:	18-May-2012 00:00:00	UTMRC Desc:	margin of error : 30 m - 100 m
Remarks:		Location Method:	wwr
Elevrc Desc:			
Location Source Date:			
Improvement Location Source:			
Improvement Location Method:			
Source Revision Comment:			
Supplier Comment:			

<a href="#">17</a>	1 of 1	WNW/47.8	104.8 / 2.93	590 Argus Rd Oakville ON L6J3J3	EHS
--------------------	--------	----------	--------------	------------------------------------	-----

Order No:	20150731030	Nearest Intersection:	
Status:	C	Municipality:	
Report Type:	Custom Report	Client Prov/State:	ON
Report Date:	06-AUG-15	Search Radius (km):	.25
Date Received:	31-JUL-15	X:	-79.685553
Previous Site Name:		Y:	43.457883
Lot/Building Size:			
Additional Info Ordered:			

<a href="#">18</a>	1 of 1	SW/50.4	102.8 / 0.89	ON	WWIS
--------------------	--------	---------	--------------	----	------

Well ID:	7286766	Data Entry Status:	Yes
Construction Date:		Data Src:	
Primary Water Use:		Date Received:	5/17/2017
Sec. Water Use:		Selected Flag:	TRUE
Final Well Status:		Abandonment Rec:	
Water Type:		Contractor:	7147
Casing Material:		Form Version:	8
Audit No:	C37214	Owner:	
Tag:	A216335	Street Name:	
Construction Method:		County:	HALTON
Elevation (m):		Municipality:	OAKVILLE TOWN



Map Key	Number of Records	Direction/ Distance (m)	Elev/Diff (m)	Site	DB
---------	-------------------	----------------------------	------------------	------	----

**Elevation Reliability:**  
**Depth to Bedrock:**  
**Well Depth:**  
**Overburden/Bedrock:**  
**Pump Rate:**  
**Static Water Level:**  
**Flowing (Y/N):**  
**Flow Rate:**  
**Clear/Cloudy:**

**Site Info:**  
**Lot:**  
**Concession:**  
**Concession Name:**  
**Easting NAD83:**  
**Northing NAD83:**  
**Zone:**  
**UTM Reliability:**

PDF URL (Map):

**Additional Detail(s) (Map)**

**Well Completed Date:**  
**Year Completed:**  
**Depth (m):**  
**Latitude:** 43.4564217649793  
**Longitude:** -79.6845827118728  
**Path:**

**Bore Hole Information**

<b>Bore Hole ID:</b>	1006448975	<b>Elevation:</b>	
<b>DP2BR:</b>		<b>Elevrc:</b>	
<b>Spatial Status:</b>		<b>Zone:</b>	17
<b>Code OB:</b>		<b>East83:</b>	606421.00
<b>Code OB Desc:</b>		<b>North83:</b>	4812342.00
<b>Open Hole:</b>		<b>Org CS:</b>	UTM83
<b>Cluster Kind:</b>		<b>UTMRC:</b>	4
<b>Date Completed:</b>		<b>UTMRC Desc:</b>	margin of error : 30 m - 100 m
<b>Remarks:</b>		<b>Location Method:</b>	wwr
<b>Elevrc Desc:</b>			
<b>Location Source Date:</b>			
<b>Improvement Location Source:</b>			
<b>Improvement Location Method:</b>			
<b>Source Revision Comment:</b>			
<b>Supplier Comment:</b>			

<a href="#">19</a>	1 of 1	E/55.7	100.5 / -1.46	233 Cross Avenue Oakville ON L6J 2W9	EHS
--------------------	--------	--------	---------------	---	-----

<b>Order No:</b>	20200312237	<b>Nearest Intersection:</b>	
<b>Status:</b>	C	<b>Municipality:</b>	
<b>Report Type:</b>	RSC Report (Urban)	<b>Client Prov/State:</b>	ON
<b>Report Date:</b>	17-MAR-20	<b>Search Radius (km):</b>	.3
<b>Date Received:</b>	12-MAR-20	<b>X:</b>	-79.6823592
<b>Previous Site Name:</b>		<b>Y:</b>	43.45738204
<b>Lot/Building Size:</b>			
<b>Additional Info Ordered:</b>	Fire Insur. Maps and/or Site Plans		

<a href="#">20</a>	1 of 1	WNW/57.2	104.8 / 2.93	590 Argus Road Oakville ON	EHS
--------------------	--------	----------	--------------	-------------------------------	-----

<b>Order No:</b>	20160712020	<b>Nearest Intersection:</b>	
<b>Status:</b>	C	<b>Municipality:</b>	
<b>Report Type:</b>	Standard Report	<b>Client Prov/State:</b>	ON
<b>Report Date:</b>	15-JUL-16	<b>Search Radius (km):</b>	.25
<b>Date Received:</b>	12-JUL-16	<b>X:</b>	-79.685645
<b>Previous Site Name:</b>		<b>Y:</b>	43.457936
<b>Lot/Building Size:</b>			
<b>Additional Info Ordered:</b>			

Map Key	Number of Records	Direction/ Distance (m)	Elev/Diff (m)	Site	DB
<a href="#">21</a>	1 of 1	SW/63.6	103.7 / 1.76	Argus Road And Cross Avenue Oakville ON	EHS
<b>Order No:</b>	20111129030			<b>Nearest Intersection:</b>	
<b>Status:</b>	C			<b>Municipality:</b>	Oakville
<b>Report Type:</b>	Standard Report			<b>Client Prov/State:</b>	ON
<b>Report Date:</b>	12/8/2011 3:22:17 PM			<b>Search Radius (km):</b>	0.25
<b>Date Received:</b>	11/29/2011 3:22:18 PM			<b>X:</b>	-79.684844
<b>Previous Site Name:</b>				<b>Y:</b>	43.456439
<b>Lot/Building Size:</b>					
<b>Additional Info Ordered:</b>	Fire Insur. Maps and/or Site Plans; Aerial Photos				
<a href="#">22</a>	1 of 1	SSW/67.6	102.9 / 0.97	915643 Ontario Inc 185 Cross Ave Oakville ON	GEN
<b>Generator No:</b>	ON5859726			<b>Status:</b>	
<b>SIC Code:</b>	531120			<b>Co Admin:</b>	
<b>SIC Description:</b>	Lessors of Non-Residential Buildings (except Mini-Warehouses)			<b>Choice of Contact:</b>	
<b>Approval Years:</b>	2012			<b>Phone No Admin:</b>	
<b>PO Box No:</b>				<b>Contam. Facility:</b>	
<b>Country:</b>				<b>MHSW Facility:</b>	
<a href="#">23</a>	1 of 1	SW/71.3	103.9 / 1.98	185 Cross Ave Oakville ON L6J2W7	EHS
<b>Order No:</b>	20170223053			<b>Nearest Intersection:</b>	
<b>Status:</b>	C			<b>Municipality:</b>	
<b>Report Type:</b>	RSC Report (Urban)			<b>Client Prov/State:</b>	ON
<b>Report Date:</b>	01-MAR-17			<b>Search Radius (km):</b>	.3
<b>Date Received:</b>	23-FEB-17			<b>X:</b>	-79.68493
<b>Previous Site Name:</b>				<b>Y:</b>	43.456403
<b>Lot/Building Size:</b>					
<b>Additional Info Ordered:</b>	City Directory; Aerial Photos				
<a href="#">24</a>	1 of 1	WSW/75.5	103.8 / 1.87	ON	WWIS
<b>Well ID:</b>	7327366			<b>Data Entry Status:</b>	Yes
<b>Construction Date:</b>				<b>Data Src:</b>	
<b>Primary Water Use:</b>				<b>Date Received:</b>	1/21/2019
<b>Sec. Water Use:</b>				<b>Selected Flag:</b>	TRUE
<b>Final Well Status:</b>				<b>Abandonment Rec:</b>	
<b>Water Type:</b>				<b>Contractor:</b>	7324
<b>Casing Material:</b>				<b>Form Version:</b>	8
<b>Audit No:</b>	C45033			<b>Owner:</b>	
<b>Tag:</b>	A256355			<b>Street Name:</b>	
<b>Construction Method:</b>				<b>County:</b>	HALTON
<b>Elevation (m):</b>				<b>Municipality:</b>	OAKVILLE TOWN
<b>Elevation Reliability:</b>				<b>Site Info:</b>	
<b>Depth to Bedrock:</b>				<b>Lot:</b>	
<b>Well Depth:</b>				<b>Concession:</b>	
<b>Overburden/Bedrock:</b>				<b>Concession Name:</b>	
<b>Pump Rate:</b>				<b>Easting NAD83:</b>	
<b>Static Water Level:</b>				<b>Northing NAD83:</b>	
<b>Flowing (Y/N):</b>				<b>Zone:</b>	
<b>Flow Rate:</b>				<b>UTM Reliability:</b>	
<b>Clear/Cloudy:</b>					

Map Key	Number of Records	Direction/ Distance (m)	Elev/Diff (m)	Site	DB
---------	-------------------	----------------------------	------------------	------	----

PDF URL (Map):

**Additional Detail(s) (Map)**

Well Completed Date: 2018/08/29  
 Year Completed: 2018  
 Depth (m):  
 Latitude: 43.4566464829796  
 Longitude: -79.6853318261117  
 Path:

**Bore Hole Information**

Bore Hole ID:	1007360911	Elevation:	
DP2BR:		Elevrc:	
Spatial Status:		Zone:	17
Code OB:		East83:	606360.00
Code OB Desc:		North83:	4812366.00
Open Hole:		Org CS:	UTM83
Cluster Kind:		UTMRC:	4
Date Completed:	29-Aug-2018 00:00:00	UTMRC Desc:	margin of error : 30 m - 100 m
Remarks:		Location Method:	wwr
Elevrc Desc:			
Location Source Date:			
Improvement Location Source:			
Improvement Location Method:			
Source Revision Comment:			
Supplier Comment:			

<a href="#">25</a>	1 of 1	NE/77.2	102.9 / 0.99	570 Trafalgar Road Oakville ON L6J 3J2	EHS
--------------------	--------	---------	--------------	---	-----

Order No:	20191015178	Nearest Intersection:	
Status:	C	Municipality:	
Report Type:	Standard Report	Client Prov/State:	ON
Report Date:	18-OCT-19	Search Radius (km):	.25
Date Received:	15-OCT-19	X:	-79.683116
Previous Site Name:		Y:	43.458184
Lot/Building Size:			
Additional Info Ordered:	Fire Insur. Maps and/or Site Plans; Aerial Photos		

<a href="#">26</a>	1 of 2	NE/77.2	102.9 / 0.99	PRIVATE OWNER 570 TRAFALGAR ROAD OAKLAND MERCURY MOTOR VEHICLE (OPERATING FLUID) OAKVILLE TOWN ON L6J 3J2	SPL
--------------------	--------	---------	--------------	--	-----

Ref No:	29271	Discharger Report:	
Site No:		Material Group:	
Incident Dt:	12/14/1989	Health/Env Conseq:	
Year:		Client Type:	
Incident Cause:	VALVE/FITTING LEAK OR FAILURE	Sector Type:	
Incident Event:		Agency Involved:	
Contaminant Code:		Nearest Watercourse:	
Contaminant Name:		Site Address:	
Contaminant Limit 1:		Site District Office:	
Contam Limit Freq 1:		Site Postal Code:	
Contaminant UN No 1:		Site Region:	
Environment Impact:		Site Municipality:	14403
Nature of Impact:		Site Lot:	
Receiving Medium:	LAND	Site Conc:	
Receiving Env:		Northing:	

Map Key	Number of Records	Direction/ Distance (m)	Elev/Diff (m)	Site	DB
<b>MOE Response:</b> <b>Dt MOE Arvl on Scrn:</b> <b>MOE Reported Dt:</b> 12/14/1989 <b>Dt Document Closed:</b> <b>Incident Reason:</b> WELD/SEAM FAILURE <b>Site Name:</b> <b>Site County/District:</b> <b>Site Geo Ref Meth:</b> <b>Incident Summary:</b> BACKENTRY- 5 LTR HYDRAULIC FLUID SPILLED FROM TRUCK AT DEALERSHIP <b>Contaminant Qty:</b>				<b>Easting:</b> <b>Site Geo Ref Accu:</b> <b>Site Map Datum:</b> <b>SAC Action Class:</b> <b>Source Type:</b>	

<a href="#">26</a>	2 of 2	NE/77.2	102.9 / 0.99	OAK-LAND LINCOLN MERCURY SALES 570 TRAFALGAR RD OAKVILLE ON L6J 3J2	PRT
<b>Location ID:</b> 10421 <b>Type:</b> private <b>Expiry Date:</b> 1994-07-31 <b>Capacity (L):</b> 0.00 <b>Licence #:</b> 0037612001					

<a href="#">27</a>	1 of 1	WSW/87.4	104.3 / 2.37	586 ARGUS RD OAKVILLE ON	WWIS
<b>Well ID:</b> 7161333 <b>Construction Date:</b> <b>Primary Water Use:</b> Monitoring and Test Hole <b>Sec. Water Use:</b> 0 <b>Final Well Status:</b> 0 <b>Water Type:</b> <b>Casing Material:</b> <b>Audit No:</b> Z130926 <b>Tag:</b> A115645 <b>Construction Method:</b> <b>Elevation (m):</b> <b>Elevation Reliability:</b> <b>Depth to Bedrock:</b> <b>Well Depth:</b> <b>Overburden/Bedrock:</b> <b>Pump Rate:</b> <b>Static Water Level:</b> <b>Flowing (Y/N):</b> <b>Flow Rate:</b> <b>Clear/Cloudy:</b>		<b>Data Entry Status:</b> <b>Data Src:</b> <b>Date Received:</b> 4/5/2011 <b>Selected Flag:</b> TRUE <b>Abandonment Rec:</b> <b>Contractor:</b> 7241 <b>Form Version:</b> 7 <b>Owner:</b> <b>Street Name:</b> 586 ARGUS RD <b>County:</b> HALTON <b>Municipality:</b> OAKVILLE TOWN <b>Site Info:</b> <b>Lot:</b> <b>Concession:</b> <b>Concession Name:</b> <b>Easting NAD83:</b> <b>Northing NAD83:</b> <b>Zone:</b> <b>UTM Reliability:</b>			

**PDF URL (Map):** [https://d2khazk8e83rdv.cloudfront.net/moe\\_mapping/downloads/2Water/Wells\\_pdfs/716\7161333.pdf](https://d2khazk8e83rdv.cloudfront.net/moe_mapping/downloads/2Water/Wells_pdfs/716\7161333.pdf)

**Additional Detail(s) (Map)**

**Well Completed Date:** 2011/03/29  
**Year Completed:** 2011  
**Depth (m):** 3.3528  
**Latitude:** 43.4567129068101  
**Longitude:** -79.6856270374759  
**Path:** 716\7161333.pdf

**Bore Hole Information**

**Bore Hole ID:** 1003493420  
**DP2BR:**  
**Spatial Status:**

**Elevation:**  
**Elevrc:**  
**Zone:** 17

Map Key	Number of Records	Direction/ Distance (m)	Elev/Diff (m)	Site	DB
<b>Code OB:</b>				<b>East83:</b>	606336.00
<b>Code OB Desc:</b>				<b>North83:</b>	4812373.00
<b>Open Hole:</b>				<b>Org CS:</b>	UTM83
<b>Cluster Kind:</b>				<b>UTMRC:</b>	3
<b>Date Completed:</b>	29-Mar-2011 00:00:00			<b>UTMRC Desc:</b>	margin of error : 10 - 30 m
<b>Remarks:</b>				<b>Location Method:</b>	wwr
<b>Elevrc Desc:</b>					
<b>Location Source Date:</b>					
<b>Improvement Location Source:</b>					
<b>Improvement Location Method:</b>					
<b>Source Revision Comment:</b>					
<b>Supplier Comment:</b>					

**Overburden and Bedrock**

**Materials Interval**

**Formation ID:** 1003828443  
**Layer:** 2  
**Color:** 6  
**General Color:** BROWN  
**Mat1:** 28  
**Most Common Material:** SAND  
**Mat2:** 11  
**Mat2 Desc:** GRAVEL  
**Mat3:** 77  
**Mat3 Desc:** LOOSE  
**Formation Top Depth:** 0.5  
**Formation End Depth:** 1.0  
**Formation End Depth UOM:** ft

**Overburden and Bedrock**

**Materials Interval**

**Formation ID:** 1003828442  
**Layer:** 1  
**Color:** 8  
**General Color:** BLACK  
**Mat1:** 27  
**Most Common Material:** OTHER  
**Mat2:**  
**Mat2 Desc:**  
**Mat3:**  
**Mat3 Desc:**  
**Formation Top Depth:** 0.0  
**Formation End Depth:** 0.5  
**Formation End Depth UOM:** ft

**Overburden and Bedrock**

**Materials Interval**

**Formation ID:** 1003828444  
**Layer:** 3  
**Color:** 6  
**General Color:** BROWN  
**Mat1:** 06  
**Most Common Material:** SILT  
**Mat2:** 28  
**Mat2 Desc:** SAND  
**Mat3:** 66  
**Mat3 Desc:** DENSE  
**Formation Top Depth:** 1.0  
**Formation End Depth:** 11.0  
**Formation End Depth UOM:** ft

<i>Map Key</i>	<i>Number of Records</i>	<i>Direction/ Distance (m)</i>	<i>Elev/Diff (m)</i>	<i>Site</i>	<i>DB</i>
<b><u>Annular Space/Abandonment Sealing Record</u></b>					
<b>Plug ID:</b>		1003828453			
<b>Layer:</b>		1			
<b>Plug From:</b>		0.0			
<b>Plug To:</b>		0.5			
<b>Plug Depth UOM:</b>		ft			
<b><u>Annular Space/Abandonment Sealing Record</u></b>					
<b>Plug ID:</b>		1003828455			
<b>Layer:</b>		3			
<b>Plug From:</b>		3.0			
<b>Plug To:</b>		11.0			
<b>Plug Depth UOM:</b>		ft			
<b><u>Annular Space/Abandonment Sealing Record</u></b>					
<b>Plug ID:</b>		1003828454			
<b>Layer:</b>		2			
<b>Plug From:</b>		0.5			
<b>Plug To:</b>		3.0			
<b>Plug Depth UOM:</b>		ft			
<b><u>Method of Construction &amp; Well Use</u></b>					
<b>Method Construction ID:</b>		1003828451			
<b>Method Construction Code:</b>		D			
<b>Method Construction:</b>		Direct Push			
<b>Other Method Construction:</b>					
<b><u>Pipe Information</u></b>					
<b>Pipe ID:</b>		1003828441			
<b>Casing No:</b>		0			
<b>Comment:</b>					
<b>Alt Name:</b>					
<b><u>Construction Record - Casing</u></b>					
<b>Casing ID:</b>		1003828447			
<b>Layer:</b>		1			
<b>Material:</b>		5			
<b>Open Hole or Material:</b>		PLASTIC			
<b>Depth From:</b>		0.0			
<b>Depth To:</b>		4.0			
<b>Casing Diameter:</b>		2.0			
<b>Casing Diameter UOM:</b>		inch			
<b>Casing Depth UOM:</b>		ft			
<b><u>Construction Record - Screen</u></b>					
<b>Screen ID:</b>		1003828448			
<b>Layer:</b>		1			
<b>Slot:</b>		10			

Map Key	Number of Records	Direction/ Distance (m)	Elev/Diff (m)	Site	DB
Screen Top Depth:		4.0			
Screen End Depth:		11.0			
Screen Material:		5			
Screen Depth UOM:		ft			
Screen Diameter UOM:		inch			
Screen Diameter:		2.2799999713897705			

**Water Details**

Water ID: 1003828446  
 Layer:  
 Kind Code:  
 Kind:  
 Water Found Depth:  
 Water Found Depth UOM: ft

**Hole Diameter**

Hole ID: 1003828445  
 Diameter: 4.5  
 Depth From: 0.0  
 Depth To: 11.0  
 Hole Depth UOM: ft  
 Hole Diameter UOM: inch

**28**      1 of 1      **E/94.8**      **99.9 / -2.01**      **ON**      **WWIS**

Well ID: 7374253  
 Construction Date:  
 Primary Water Use:  
 Sec. Water Use:  
 Final Well Status:  
 Water Type:  
 Casing Material:  
 Audit No: C47678  
 Tag: A304621  
 Construction Method:  
 Elevation (m):  
 Elevation Reliability:  
 Depth to Bedrock:  
 Well Depth:  
 Overburden/Bedrock:  
 Pump Rate:  
 Static Water Level:  
 Flowing (Y/N):  
 Flow Rate:  
 Clear/Cloudy:

Data Entry Status: Yes  
 Data Src:  
 Date Received: 12/3/2020  
 Selected Flag: TRUE  
 Abandonment Rec:  
 Contractor: 7609  
 Form Version: 8  
 Owner:  
 Street Name:  
 County: HALTON  
 Municipality: OAKVILLE TOWN  
 Site Info:  
 Lot:  
 Concession:  
 Concession Name:  
 Easting NAD83:  
 Northing NAD83:  
 Zone:  
 UTM Reliability:

**Bore Hole Information**

Bore Hole ID: 1008519639  
 DP2BR:  
 Spatial Status:  
 Code OB:  
 Code OB Desc:  
 Open Hole:  
 Cluster Kind:  
 Date Completed: 29-Oct-2020 00:00:00  
 Remarks:  
 Elevrc Desc:  
 Location Source Date:

Elevation:  
 Elevrc:  
 Zone: 17  
 East83: 606648.00  
 North83: 4812455.00  
 Org CS: UTM83  
 UTMRC: 4  
 UTMRC Desc: margin of error : 30 m - 100 m  
 Location Method: wwr

Map Key	Number of Records	Direction/ Distance (m)	Elev/Diff (m)	Site	DB
<b>Improvement Location Source:</b> <b>Improvement Location Method:</b> <b>Source Revision Comment:</b> <b>Supplier Comment:</b>					
<a href="#">29</a>	1 of 2	E/97.4	100.0 / -1.95	TACO BELL OF CANADA 546 TRAFALGAR ROAD OAKVILLE TOWN ON L6J 3J2	CA
<b>Certificate #:</b> <b>Application Year:</b> <b>Issue Date:</b> <b>Approval Type:</b> <b>Status:</b> <b>Application Type:</b> <b>Client Name:</b> <b>Client Address:</b> <b>Client City:</b> <b>Client Postal Code:</b> <b>Project Description:</b> <b>Contaminants:</b> <b>Emission Control:</b>		8-3451-94-94 9/29/1994 Industrial air Approved  CONDENSATE HOOD & FRYER EXHAUST HOOD Nitrogen Oxides, Odour/Fumes No Controls			
<a href="#">29</a>	2 of 2	E/97.4	100.0 / -1.95	BEAVER LUMBER CO LTD 546 TRAFALGAR RD OAKVILLE ON L6J 3J2	PES
<b>Detail Licence No:</b> <b>Licence No:</b> <b>Status:</b> <b>Approval Date:</b> <b>Report Source:</b> <b>Licence Type:</b> <b>Licence Type Code:</b> <b>Licence Class:</b> <b>Licence Control:</b> <b>Latitude:</b> <b>Longitude:</b> <b>Lot:</b> <b>Concession:</b> <b>Region:</b> <b>District:</b> <b>County:</b> <b>Trade Name:</b> <b>PDF Link:</b> <b>PDF Site Location:</b>		Vendor		<b>Operator Box:</b> <b>Operator Class:</b> <b>Operator No:</b> <b>Operator Type:</b> <b>Oper Area Code:</b> <b>Oper Phone No:</b> <b>Operator Ext:</b> <b>Operator Lot:</b> <b>Oper Concession:</b> <b>Operator Region:</b> <b>Operator District:</b> <b>Operator County:</b> <b>Op Municipality:</b> <b>Post Office Box:</b> <b>MOE District:</b> <b>SWP Area Name:</b>	
<a href="#">30</a>	1 of 1	WSW/100.9	104.7 / 2.74	586 ARGUS RD OAKVILLE ON	WWIS
<b>Well ID:</b> <b>Construction Date:</b> <b>Primary Water Use:</b> <b>Sec. Water Use:</b> <b>Final Well Status:</b> <b>Water Type:</b> <b>Casing Material:</b> <b>Audit No:</b> <b>Tag:</b> <b>Construction Method:</b> <b>Elevation (m):</b>		7161332 Monitoring and Test Hole 0 0  Z130927 A115646		<b>Data Entry Status:</b> <b>Data Src:</b> <b>Date Received:</b> <b>Selected Flag:</b> <b>Abandonment Rec:</b> <b>Contractor:</b> <b>Form Version:</b> <b>Owner:</b> <b>Street Name:</b> <b>County:</b> <b>Municipality:</b>	
				4/5/2011 TRUE 7241 7 586 ARGUS RD HALTON OAKVILLE TOWN	



<b>Map Key</b>	<b>Number of Records</b>	<b>Direction/ Distance (m)</b>	<b>Elev/Diff (m)</b>	<b>Site</b>	<b>DB</b>
<b>Elevation Reliability:</b> <b>Depth to Bedrock:</b> <b>Well Depth:</b> <b>Overburden/Bedrock:</b> <b>Pump Rate:</b> <b>Static Water Level:</b> <b>Flowing (Y/N):</b> <b>Flow Rate:</b> <b>Clear/Cloudy:</b>				<b>Site Info:</b> <b>Lot:</b> <b>Concession:</b> <b>Concession Name:</b> <b>Easting NAD83:</b> <b>Northing NAD83:</b> <b>Zone:</b> <b>UTM Reliability:</b>	
<b>PDF URL (Map):</b>		https://d2khazk8e83rdv.cloudfront.net/moe_mapping/downloads/2Water/Wells_pdfs/716\7161332.pdf			
<b><u>Additional Detail(s) (Map)</u></b>					
<b>Well Completed Date:</b>		2011/03/29			
<b>Year Completed:</b>		2011			
<b>Depth (m):</b>		3.3528			
<b>Latitude:</b>		43.4565967332124			
<b>Longitude:</b>		-79.6857037167002			
<b>Path:</b>		716\7161332.pdf			
<b><u>Bore Hole Information</u></b>					
<b>Bore Hole ID:</b>		1003493418		<b>Elevation:</b>	
<b>DP2BR:</b>				<b>Elevrc:</b>	
<b>Spatial Status:</b>				<b>Zone:</b> 17	
<b>Code OB:</b>				<b>East83:</b> 606330.00	
<b>Code OB Desc:</b>				<b>North83:</b> 4812360.00	
<b>Open Hole:</b>				<b>Org CS:</b> UTM83	
<b>Cluster Kind:</b>				<b>UTMRC:</b> 3	
<b>Date Completed:</b>		29-Mar-2011 00:00:00		<b>UTMRC Desc:</b> margin of error : 10 - 30 m	
<b>Remarks:</b>				<b>Location Method:</b> wwr	
<b>Elevrc Desc:</b>					
<b>Location Source Date:</b>					
<b>Improvement Location Source:</b>					
<b>Improvement Location Method:</b>					
<b>Source Revision Comment:</b>					
<b>Supplier Comment:</b>					
<b><u>Overburden and Bedrock</u></b>					
<b><u>Materials Interval</u></b>					
<b>Formation ID:</b>		1003828427			
<b>Layer:</b>		1			
<b>Color:</b>		8			
<b>General Color:</b>		BLACK			
<b>Mat1:</b>		27			
<b>Most Common Material:</b>		OTHER			
<b>Mat2:</b>					
<b>Mat2 Desc:</b>					
<b>Mat3:</b>					
<b>Mat3 Desc:</b>					
<b>Formation Top Depth:</b>		0.0			
<b>Formation End Depth:</b>		0.5			
<b>Formation End Depth UOM:</b>		ft			
<b><u>Overburden and Bedrock</u></b>					
<b><u>Materials Interval</u></b>					
<b>Formation ID:</b>		1003828429			
<b>Layer:</b>		3			
<b>Color:</b>		6			

<b>Map Key</b>	<b>Number of Records</b>	<b>Direction/ Distance (m)</b>	<b>Elev/Diff (m)</b>	<b>Site</b>	<b>DB</b>
<b>General Color:</b>		BROWN			
<b>Mat1:</b>		06			
<b>Most Common Material:</b>		SILT			
<b>Mat2:</b>		28			
<b>Mat2 Desc:</b>		SAND			
<b>Mat3:</b>		66			
<b>Mat3 Desc:</b>		DENSE			
<b>Formation Top Depth:</b>		1.0			
<b>Formation End Depth:</b>		11.0			
<b>Formation End Depth UOM:</b>		ft			
<b><u>Overburden and Bedrock</u></b>					
<b><u>Materials Interval</u></b>					
<b>Formation ID:</b>		1003828428			
<b>Layer:</b>		2			
<b>Color:</b>		6			
<b>General Color:</b>		BROWN			
<b>Mat1:</b>		28			
<b>Most Common Material:</b>		SAND			
<b>Mat2:</b>		11			
<b>Mat2 Desc:</b>		GRAVEL			
<b>Mat3:</b>		77			
<b>Mat3 Desc:</b>		LOOSE			
<b>Formation Top Depth:</b>		0.5			
<b>Formation End Depth:</b>		1.0			
<b>Formation End Depth UOM:</b>		ft			
<b><u>Annular Space/Abandonment</u></b>					
<b><u>Sealing Record</u></b>					
<b>Plug ID:</b>		1003828438			
<b>Layer:</b>		1			
<b>Plug From:</b>		0.0			
<b>Plug To:</b>		0.5			
<b>Plug Depth UOM:</b>		ft			
<b><u>Annular Space/Abandonment</u></b>					
<b><u>Sealing Record</u></b>					
<b>Plug ID:</b>		1003828439			
<b>Layer:</b>		2			
<b>Plug From:</b>		0.5			
<b>Plug To:</b>		3.0			
<b>Plug Depth UOM:</b>		ft			
<b><u>Annular Space/Abandonment</u></b>					
<b><u>Sealing Record</u></b>					
<b>Plug ID:</b>		1003828440			
<b>Layer:</b>		3			
<b>Plug From:</b>		3.0			
<b>Plug To:</b>		11.0			
<b>Plug Depth UOM:</b>		ft			
<b><u>Method of Construction &amp; Well</u></b>					
<b><u>Use</u></b>					
<b>Method Construction ID:</b>		1003828436			
<b>Method Construction Code:</b>		D			
<b>Method Construction:</b>		Direct Push			
<b>Other Method Construction:</b>					

Map Key	Number of Records	Direction/ Distance (m)	Elev/Diff (m)	Site	DB
---------	-------------------	----------------------------	------------------	------	----

**Pipe Information**

Pipe ID: 1003828426  
 Casing No: 0  
 Comment:  
 Alt Name:

**Construction Record - Casing**

Casing ID: 1003828432  
 Layer: 1  
 Material: 5  
 Open Hole or Material: PLASTIC  
 Depth From: 0.0  
 Depth To: 4.0  
 Casing Diameter: 2.0  
 Casing Diameter UOM: inch  
 Casing Depth UOM: ft

**Construction Record - Screen**

Screen ID: 1003828433  
 Layer: 1  
 Slot: 10  
 Screen Top Depth: 4.0  
 Screen End Depth: 11.0  
 Screen Material: 5  
 Screen Depth UOM: ft  
 Screen Diameter UOM: inch  
 Screen Diameter: 2.2799999713897705

**Water Details**

Water ID: 1003828431  
 Layer:  
 Kind Code:  
 Kind:  
 Water Found Depth:  
 Water Found Depth UOM: ft

**Hole Diameter**

Hole ID: 1003828430  
 Diameter: 4.5  
 Depth From: 0.0  
 Depth To: 11.0  
 Hole Depth UOM: ft  
 Hole Diameter UOM: inch

<a href="#">31</a>	1 of 1	ENE/103.7	101.5 / -0.45	562 TAFALGAR RD Oakville ON	WWIS
Well ID:	7263648			Data Entry Status:	
Construction Date:				Data Src:	
Primary Water Use:	Monitoring and Test Hole			Date Received:	5/27/2016
Sec. Water Use:	0			Selected Flag:	TRUE
Final Well Status:	Monitoring and Test Hole			Abandonment Rec:	
Water Type:				Contractor:	7241
Casing Material:				Form Version:	7
Audit No:	Z231456			Owner:	

Map Key	Number of Records	Direction/ Distance (m)	Elev/Diff (m)	Site	DB
---------	-------------------	----------------------------	------------------	------	----

<b>Tag:</b>	A197866	<b>Street Name:</b>	562 TAFALGAR RD
<b>Construction Method:</b>		<b>County:</b>	HALTON
<b>Elevation (m):</b>		<b>Municipality:</b>	OAKVILLE TOWN
<b>Elevation Reliability:</b>		<b>Site Info:</b>	WKQ-008914
<b>Depth to Bedrock:</b>		<b>Lot:</b>	
<b>Well Depth:</b>		<b>Concession:</b>	
<b>Overburden/Bedrock:</b>		<b>Concession Name:</b>	
<b>Pump Rate:</b>		<b>Easting NAD83:</b>	
<b>Static Water Level:</b>		<b>Northing NAD83:</b>	
<b>Flowing (Y/N):</b>		<b>Zone:</b>	
<b>Flow Rate:</b>		<b>UTM Reliability:</b>	
<b>Clear/Cloudy:</b>			

**PDF URL (Map):**

**Additional Detail(s) (Map)**

**Well Completed Date:** 2016/04/23  
**Year Completed:** 2016  
**Depth (m):** 6.096  
**Latitude:** 43.4578984861838  
**Longitude:** -79.6822392467418  
**Path:**

**Bore Hole Information**

<b>Bore Hole ID:</b>	1006016610	<b>Elevation:</b>	
<b>DP2BR:</b>		<b>Elevrc:</b>	
<b>Spatial Status:</b>		<b>Zone:</b>	17
<b>Code OB:</b>		<b>East83:</b>	606608.00
<b>Code OB Desc:</b>		<b>North83:</b>	4812509.00
<b>Open Hole:</b>		<b>Org CS:</b>	UTM83
<b>Cluster Kind:</b>		<b>UTMRC:</b>	4
<b>Date Completed:</b>	23-Apr-2016 00:00:00	<b>UTMRC Desc:</b>	margin of error : 30 m - 100 m
<b>Remarks:</b>		<b>Location Method:</b>	wwr
<b>Elevrc Desc:</b>			
<b>Location Source Date:</b>			
<b>Improvement Location Source:</b>			
<b>Improvement Location Method:</b>			
<b>Source Revision Comment:</b>			
<b>Supplier Comment:</b>			

**Overburden and Bedrock**

**Materials Interval**

**Formation ID:** 1006126153  
**Layer:** 2  
**Color:** 2  
**General Color:** GREY  
**Mat1:** 17  
**Most Common Material:** SHALE  
**Mat2:**  
**Mat2 Desc:**  
**Mat3:**  
**Mat3 Desc:**  
**Formation Top Depth:** 4.0  
**Formation End Depth:** 20.0  
**Formation End Depth UOM:** ft

**Overburden and Bedrock**

**Materials Interval**

<b>Map Key</b>	<b>Number of Records</b>	<b>Direction/ Distance (m)</b>	<b>Elev/Diff (m)</b>	<b>Site</b>	<b>DB</b>
<b>Formation ID:</b>		1006126152			
<b>Layer:</b>		1			
<b>Color:</b>		2			
<b>General Color:</b>		GREY			
<b>Mat1:</b>		01			
<b>Most Common Material:</b>		FILL			
<b>Mat2:</b>					
<b>Mat2 Desc:</b>					
<b>Mat3:</b>					
<b>Mat3 Desc:</b>					
<b>Formation Top Depth:</b>		0.0			
<b>Formation End Depth:</b>		4.0			
<b>Formation End Depth UOM:</b>		ft			
<b><u>Annular Space/Abandonment Sealing Record</u></b>					
<b>Plug ID:</b>		1006126161			
<b>Layer:</b>		1			
<b>Plug From:</b>		0.0			
<b>Plug To:</b>		0.5			
<b>Plug Depth UOM:</b>		ft			
<b><u>Annular Space/Abandonment Sealing Record</u></b>					
<b>Plug ID:</b>		1006126163			
<b>Layer:</b>		3			
<b>Plug From:</b>		9.0			
<b>Plug To:</b>		20.0			
<b>Plug Depth UOM:</b>		ft			
<b><u>Annular Space/Abandonment Sealing Record</u></b>					
<b>Plug ID:</b>		1006126162			
<b>Layer:</b>		2			
<b>Plug From:</b>		0.5			
<b>Plug To:</b>		9.0			
<b>Plug Depth UOM:</b>		ft			
<b><u>Method of Construction &amp; Well Use</u></b>					
<b>Method Construction ID:</b>		1006126160			
<b>Method Construction Code:</b>		5			
<b>Method Construction:</b>		Air Percussion			
<b>Other Method Construction:</b>		DIRECT PUSH			
<b><u>Pipe Information</u></b>					
<b>Pipe ID:</b>		1006126151			
<b>Casing No:</b>		0			
<b>Comment:</b>					
<b>Alt Name:</b>					
<b><u>Construction Record - Casing</u></b>					
<b>Casing ID:</b>		1006126156			
<b>Layer:</b>		1			
<b>Material:</b>		5			

Map Key	Number of Records	Direction/ Distance (m)	Elev/Diff (m)	Site	DB
<b>Open Hole or Material:</b>		PLASTIC			
<b>Depth From:</b>		0.0			
<b>Depth To:</b>		10.0			
<b>Casing Diameter:</b>		2.0			
<b>Casing Diameter UOM:</b>		inch			
<b>Casing Depth UOM:</b>		ft			
<b><u>Construction Record - Screen</u></b>					
<b>Screen ID:</b>		1006126157			
<b>Layer:</b>		1			
<b>Slot:</b>		10			
<b>Screen Top Depth:</b>		10.0			
<b>Screen End Depth:</b>		20.0			
<b>Screen Material:</b>		5			
<b>Screen Depth UOM:</b>		ft			
<b>Screen Diameter UOM:</b>		inch			
<b>Screen Diameter:</b>		2.25			
<b><u>Water Details</u></b>					
<b>Water ID:</b>		1006126155			
<b>Layer:</b>					
<b>Kind Code:</b>					
<b>Kind:</b>					
<b>Water Found Depth:</b>					
<b>Water Found Depth UOM:</b>		ft			
<b><u>Hole Diameter</u></b>					
<b>Hole ID:</b>		1006126154			
<b>Diameter:</b>					
<b>Depth From:</b>		0.0			
<b>Depth To:</b>		20.0			
<b>Hole Depth UOM:</b>		ft			
<b>Hole Diameter UOM:</b>		inch			

<a href="#">32</a>	1 of 3	E/106.6	99.2 / -2.67	UNKNOWN TRAFALGAR AND CROSS ST. OAKVILLE TOWN ON	SPL
<b>Ref No:</b>	74272			<b>Discharger Report:</b>	
<b>Site No:</b>				<b>Material Group:</b>	
<b>Incident Dt:</b>	8/6/1992			<b>Health/Env Conseq:</b>	
<b>Year:</b>				<b>Client Type:</b>	
<b>Incident Cause:</b>	OTHER CONTAINER LEAK			<b>Sector Type:</b>	
<b>Incident Event:</b>				<b>Agency Involved:</b>	
<b>Contaminant Code:</b>				<b>Nearest Watercourse:</b>	
<b>Contaminant Name:</b>				<b>Site Address:</b>	
<b>Contaminant Limit 1:</b>				<b>Site District Office:</b>	
<b>Contam Limit Freq 1:</b>				<b>Site Postal Code:</b>	
<b>Contaminant UN No 1:</b>				<b>Site Region:</b>	
<b>Environment Impact:</b>	POSSIBLE			<b>Site Municipality:</b>	14403
<b>Nature of Impact:</b>	Soil contamination			<b>Site Lot:</b>	
<b>Receiving Medium:</b>	LAND			<b>Site Conc:</b>	
<b>Receiving Env:</b>				<b>Northing:</b>	
<b>MOE Response:</b>				<b>Easting:</b>	
<b>Dt MOE Arvl on Scrn:</b>				<b>Site Geo Ref Accu:</b>	
<b>MOE Reported Dt:</b>	8/6/1992			<b>Site Map Datum:</b>	
<b>Dt Document Closed:</b>				<b>SAC Action Class:</b>	
<b>Incident Reason:</b>	ERROR			<b>Source Type:</b>	
<b>Site Name:</b>					

Map Key	Number of Records	Direction/ Distance (m)	Elev/Diff (m)	Site	DB
<b>Site County/District:</b> <b>Site Geo Ref Meth:</b> <b>Incident Summary:</b> TRANSPORT TRUCK - APPROX. 350 L OF SURFACTANT SPILLED TO ROADWAY <b>Contaminant Qty:</b>					
<a href="#">32</a>	2 of 3	E/106.6	99.2 / -2.67	ONTARIO HYDRO CORNER OF SOUTH SERVICE ROAD AND TRAFALGAR IN ONTARIO HYDRO ROW PARKING. OAKVILLE TOWN ON	SPL
<b>Ref No:</b> 134679 <b>Site No:</b> <b>Incident Dt:</b> 11/26/1996 <b>Year:</b> <b>Incident Cause:</b> OTHER CAUSE (N.O.S.) <b>Incident Event:</b> <b>Contaminant Code:</b> <b>Contaminant Name:</b> <b>Contaminant Limit 1:</b> <b>Contam Limit Freq 1:</b> <b>Contaminant UN No 1:</b> <b>Environment Impact:</b> CONFIRMED <b>Nature of Impact:</b> Soil contamination <b>Receiving Medium:</b> LAND <b>Receiving Env:</b> <b>MOE Response:</b> <b>Dt MOE Arvl on Scn:</b> <b>MOE Reported Dt:</b> 11/26/1996 <b>Dt Document Closed:</b> <b>Incident Reason:</b> INTENTIONAL/PLANNED <b>Site Name:</b> <b>Site County/District:</b> <b>Site Geo Ref Meth:</b> <b>Incident Summary:</b> ONTARIO HYDRO-HYDROCARBONCONTAMINATION IN SUBSURFACE SOIL. <b>Contaminant Qty:</b>					
<a href="#">32</a>	3 of 3	E/106.6	99.2 / -2.67	The Corporation of the Town of Oakville CROSS AVE/TRAFALGAR RD.<UNOFFICIAL> Oakville ON	SPL
<b>Ref No:</b> 0542-6QV3ZB <b>Site No:</b> <b>Incident Dt:</b> 6/17/2006 <b>Year:</b> <b>Incident Cause:</b> Pipe Or Hose Leak <b>Incident Event:</b> <b>Contaminant Code:</b> 15 <b>Contaminant Name:</b> ENGINE OIL <b>Contaminant Limit 1:</b> <b>Contam Limit Freq 1:</b> <b>Contaminant UN No 1:</b> <b>Environment Impact:</b> Possible <b>Nature of Impact:</b> Soil Contamination <b>Receiving Medium:</b> Land <b>Receiving Env:</b> <b>MOE Response:</b> <b>Dt MOE Arvl on Scn:</b> <b>MOE Reported Dt:</b> 6/17/2006 <b>Dt Document Closed:</b> <b>Incident Reason:</b> Equipment Failure - Malfunction of system components <b>Discharger Report:</b> <b>Material Group:</b> Oils <b>Health/Env Conseq:</b> <b>Client Type:</b> <b>Sector Type:</b> Other Motor Vehicle <b>Agency Involved:</b> <b>Nearest Watercourse:</b> <b>Site Address:</b> <b>Site District Office:</b> Halton-Peel <b>Site Postal Code:</b> <b>Site Region:</b> <b>Site Municipality:</b> Oakville <b>Site Lot:</b> <b>Site Conc:</b> <b>Northing:</b> <b>Easting:</b> <b>Site Geo Ref Accu:</b> <b>Site Map Datum:</b> <b>SAC Action Class:</b> <b>Source Type:</b>					

Map Key	Number of Records	Direction/ Distance (m)	Elev/Diff (m)	Site	DB
<b>Site Name:</b> <b>Site County/District:</b> <b>Site Geo Ref Meth:</b> <b>Incident Summary:</b> Oakville Transit-20 L Engine oil to St/C.B. <b>Contaminant Qty:</b> 20 L					
<a href="#">33</a>	1 of 12	NNW/109.3	103.8 / 1.92	CORMACK ANIMAL CLINIC LIMITED 234 SOUTH SERVICE ROAD ANIMAL HOSPITAL OF OAKVILLE OAKVILLE ON L6J 2X5	GEN
<b>Generator No:</b> ON2284105 <b>SIC Code:</b> 0211 <b>SIC Description:</b> VETERINARY SERVICE <b>Approval Years:</b> 97,98,99,00,01 <b>PO Box No:</b> <b>Country:</b>		<b>Status:</b> <b>Co Admin:</b> <b>Choice of Contact:</b> <b>Phone No Admin:</b> <b>Contam. Facility:</b> <b>MHSW Facility:</b>			
<b><u>Detail(s)</u></b>					
<b>Waste Class:</b>		312			
<b>Waste Class Desc:</b>		PATHOLOGICAL WASTES			
<a href="#">33</a>	2 of 12	NNW/109.3	103.8 / 1.92	Animal Hospital of Oakville 234 South Service Rd. Oakville ON	GEN
<b>Generator No:</b> ON5424429 <b>SIC Code:</b> 541940 <b>SIC Description:</b> Veterinary Services <b>Approval Years:</b> 2009 <b>PO Box No:</b> <b>Country:</b>		<b>Status:</b> <b>Co Admin:</b> <b>Choice of Contact:</b> <b>Phone No Admin:</b> <b>Contam. Facility:</b> <b>MHSW Facility:</b>			
<b><u>Detail(s)</u></b>					
<b>Waste Class:</b>		312			
<b>Waste Class Desc:</b>		PATHOLOGICAL WASTES			
<a href="#">33</a>	3 of 12	NNW/109.3	103.8 / 1.92	Animal Hospital of Oakville 234 South Service Rd. Oakville ON	GEN
<b>Generator No:</b> ON5424429 <b>SIC Code:</b> 541940 <b>SIC Description:</b> Veterinary Services <b>Approval Years:</b> 2010 <b>PO Box No:</b> <b>Country:</b>		<b>Status:</b> <b>Co Admin:</b> <b>Choice of Contact:</b> <b>Phone No Admin:</b> <b>Contam. Facility:</b> <b>MHSW Facility:</b>			
<b><u>Detail(s)</u></b>					
<b>Waste Class:</b>		312			
<b>Waste Class Desc:</b>		PATHOLOGICAL WASTES			
<b>Waste Class:</b>		261			
<b>Waste Class Desc:</b>		PHARMACEUTICALS			



Map Key	Number of Records	Direction/ Distance (m)	Elev/Diff (m)	Site	DB
<a href="#">33</a>	4 of 12	NNW/109.3	103.8 / 1.92	Animal Hospital of Oakville 234 South Service Rd. Oakville ON	GEN
<b>Generator No:</b> ON5424429 <b>SIC Code:</b> 541940 <b>SIC Description:</b> Veterinary Services <b>Approval Years:</b> 2011 <b>PO Box No:</b> <b>Country:</b>		<b>Status:</b> <b>Co Admin:</b> <b>Choice of Contact:</b> <b>Phone No Admin:</b> <b>Contam. Facility:</b> <b>MHSW Facility:</b>			
<b><u>Detail(s)</u></b>					
<b>Waste Class:</b>		261			
<b>Waste Class Desc:</b>		PHARMACEUTICALS			
<b>Waste Class:</b>		312			
<b>Waste Class Desc:</b>		PATHOLOGICAL WASTES			
<a href="#">33</a>	5 of 12	NNW/109.3	103.8 / 1.92	Animal Hospital of Oakville 234 South Service Rd. Oakville ON L6J 2X5	GEN
<b>Generator No:</b> ON5424429 <b>SIC Code:</b> 541940 <b>SIC Description:</b> Veterinary Services <b>Approval Years:</b> 2012 <b>PO Box No:</b> <b>Country:</b>		<b>Status:</b> <b>Co Admin:</b> <b>Choice of Contact:</b> <b>Phone No Admin:</b> <b>Contam. Facility:</b> <b>MHSW Facility:</b>			
<b><u>Detail(s)</u></b>					
<b>Waste Class:</b>		261			
<b>Waste Class Desc:</b>		PHARMACEUTICALS			
<b>Waste Class:</b>		312			
<b>Waste Class Desc:</b>		PATHOLOGICAL WASTES			
<a href="#">33</a>	6 of 12	NNW/109.3	103.8 / 1.92	Animal Hospital of Oakville 234 South Service Rd. Oakville ON	GEN
<b>Generator No:</b> ON5424429 <b>SIC Code:</b> 541940 <b>SIC Description:</b> VETERINARY SERVICES <b>Approval Years:</b> 2013 <b>PO Box No:</b> <b>Country:</b>		<b>Status:</b> <b>Co Admin:</b> <b>Choice of Contact:</b> <b>Phone No Admin:</b> <b>Contam. Facility:</b> <b>MHSW Facility:</b>			
<b><u>Detail(s)</u></b>					
<b>Waste Class:</b>		261			
<b>Waste Class Desc:</b>		PHARMACEUTICALS			
<b>Waste Class:</b>		312			
<b>Waste Class Desc:</b>		PATHOLOGICAL WASTES			
<a href="#">33</a>	7 of 12	NNW/109.3	103.8 / 1.92	Animal Hospital of Oakville 234 South Service Rd. Oakville ON L6J 2X5	GEN

Map Key	Number of Records	Direction/ Distance (m)	Elev/Diff (m)	Site	DB
<b>Generator No:</b> <b>SIC Code:</b> <b>SIC Description:</b> <b>Approval Years:</b> <b>PO Box No:</b> <b>Country:</b>	ON5424429 541940 VETERINARY SERVICES 2016 Canada			<b>Status:</b> <b>Co Admin:</b> <b>Choice of Contact:</b> <b>Phone No Admin:</b> <b>Contam. Facility:</b> <b>MHSW Facility:</b>	Tracy Edwards CO_ADMIN 905-844-3331 Ext. No No
<b><u>Detail(s)</u></b>					
<b>Waste Class:</b> <b>Waste Class Desc:</b>	312 PATHOLOGICAL WASTES				
<b>Waste Class:</b> <b>Waste Class Desc:</b>	261 PHARMACEUTICALS				
<b><u>33</u></b>	<b>8 of 12</b>	<b>NNW/109.3</b>	<b>103.8 / 1.92</b>	<b>Animal Hospital of Oakville 234 South Service Rd. Oakville ON L6J 2X5</b>	<b>GEN</b>
<b>Generator No:</b> <b>SIC Code:</b> <b>SIC Description:</b> <b>Approval Years:</b> <b>PO Box No:</b> <b>Country:</b>	ON5424429 541940 VETERINARY SERVICES 2015 Canada			<b>Status:</b> <b>Co Admin:</b> <b>Choice of Contact:</b> <b>Phone No Admin:</b> <b>Contam. Facility:</b> <b>MHSW Facility:</b>	Tracy Edwards CO_ADMIN 905-844-3331 Ext. No No
<b><u>Detail(s)</u></b>					
<b>Waste Class:</b> <b>Waste Class Desc:</b>	312 PATHOLOGICAL WASTES				
<b>Waste Class:</b> <b>Waste Class Desc:</b>	261 PHARMACEUTICALS				
<b><u>33</u></b>	<b>9 of 12</b>	<b>NNW/109.3</b>	<b>103.8 / 1.92</b>	<b>Animal Hospital of Oakville 234 South Service Rd. Oakville ON L6J 2X5</b>	<b>GEN</b>
<b>Generator No:</b> <b>SIC Code:</b> <b>SIC Description:</b> <b>Approval Years:</b> <b>PO Box No:</b> <b>Country:</b>	ON5424429 541940 VETERINARY SERVICES 2014 Canada			<b>Status:</b> <b>Co Admin:</b> <b>Choice of Contact:</b> <b>Phone No Admin:</b> <b>Contam. Facility:</b> <b>MHSW Facility:</b>	Tracy Edwards CO_ADMIN 905-844-3331 Ext. No No
<b><u>Detail(s)</u></b>					
<b>Waste Class:</b> <b>Waste Class Desc:</b>	312 PATHOLOGICAL WASTES				
<b>Waste Class:</b> <b>Waste Class Desc:</b>	261 PHARMACEUTICALS				
<b><u>33</u></b>	<b>10 of 12</b>	<b>NNW/109.3</b>	<b>103.8 / 1.92</b>	<b>Animal Hospital of Oakville 234 South Service Rd. Oakville ON L6J 2X5</b>	<b>GEN</b>
<b>Generator No:</b> <b>SIC Code:</b> <b>SIC Description:</b> <b>Approval Years:</b>	ON5424429 As of Dec 2018			<b>Status:</b> <b>Co Admin:</b> <b>Choice of Contact:</b> <b>Phone No Admin:</b>	Registered

Map Key	Number of Records	Direction/ Distance (m)	Elev/Diff (m)	Site	DB
<b>PO Box No:</b> <b>Country:</b>	Canada			<b>Contam. Facility:</b> <b>MHSW Facility:</b>	
<b><u>Detail(s)</u></b>					
<b>Waste Class:</b> <b>Waste Class Desc:</b>	261 A Pharmaceuticals				
<b>Waste Class:</b> <b>Waste Class Desc:</b>	312 P Pathological wastes				
<b>33</b>	11 of 12	<b>NNW/109.3</b>	<b>103.8 / 1.92</b>	<b>Animal Hospital of Oakville 234 South Service Rd. Oakville ON L6J 2X5</b>	<b>GEN</b>
<b>Generator No:</b> <b>SIC Code:</b> <b>SIC Description:</b> <b>Approval Years:</b> <b>PO Box No:</b> <b>Country:</b>	ON5424429  As of Jul 2020 Canada			<b>Status:</b> Registered <b>Co Admin:</b> <b>Choice of Contact:</b> <b>Phone No Admin:</b> <b>Contam. Facility:</b> <b>MHSW Facility:</b>	
<b><u>Detail(s)</u></b>					
<b>Waste Class:</b> <b>Waste Class Desc:</b>	312 P Pathological wastes				
<b>Waste Class:</b> <b>Waste Class Desc:</b>	261 A Pharmaceuticals				
<b>33</b>	12 of 12	<b>NNW/109.3</b>	<b>103.8 / 1.92</b>	<b>Animal Hospital of Oakville 234 South Service Rd. Oakville ON L6J 2X5</b>	<b>GEN</b>
<b>Generator No:</b> <b>SIC Code:</b> <b>SIC Description:</b> <b>Approval Years:</b> <b>PO Box No:</b> <b>Country:</b>	ON5424429  As of Nov 2021 Canada			<b>Status:</b> Registered <b>Co Admin:</b> <b>Choice of Contact:</b> <b>Phone No Admin:</b> <b>Contam. Facility:</b> <b>MHSW Facility:</b>	
<b><u>Detail(s)</u></b>					
<b>Waste Class:</b> <b>Waste Class Desc:</b>	261 A Pharmaceuticals				
<b>Waste Class:</b> <b>Waste Class Desc:</b>	312 P Pathological wastes				
<b>34</b>	1 of 1	<b>NNW/109.3</b>	<b>103.8 / 1.92</b>	<b>Animal Hospital of Oakville 234 South Service Rd. Oakville ON L6J 2X5</b>	<b>GEN</b>
<b>Generator No:</b> <b>SIC Code:</b> <b>SIC Description:</b> <b>Approval Years:</b> <b>PO Box No:</b> <b>Country:</b>	ON5424429  02,03,04,05,06,07,08			<b>Status:</b> <b>Co Admin:</b> <b>Choice of Contact:</b> <b>Phone No Admin:</b> <b>Contam. Facility:</b> <b>MHSW Facility:</b>	

Map Key	Number of Records	Direction/ Distance (m)	Elev/Diff (m)	Site	DB
---------	-------------------	-------------------------	---------------	------	----

**Detail(s)**

Waste Class: 312  
Waste Class Desc: PATHOLOGICAL WASTES

[35](#) 1 of 1 E/118.4 98.8 / -3.07 **Oakville Transit  
Cornwall Rd, Trafalgar, Cross Ave, Lions Lane;  
214 Cross Ave  
Oakville; Oakville ON NA** **SPL**

<b>Ref No:</b>	7584-BYXLB5	<b>Discharger Report:</b>	
<b>Site No:</b>	NA; 0472-7WTHM6	<b>Material Group:</b>	
<b>Incident Dt:</b>	2021/03/09	<b>Health/Env Conseq:</b>	2 - Minor Environment
<b>Year:</b>		<b>Client Type:</b>	Municipal Government
<b>Incident Cause:</b>		<b>Sector Type:</b>	Other
<b>Incident Event:</b>	Leak/Break	<b>Agency Involved:</b>	
<b>Contaminant Code:</b>	27	<b>Nearest Watercourse:</b>	
<b>Contaminant Name:</b>	COOLANT N.O.S.	<b>Site Address:</b>	Cornwall Rd, Trafalgar, Cross Ave, Lions Lane; 214 Cross Ave
<b>Contaminant Limit 1:</b>		<b>Site District Office:</b>	Halton-Peel; Halton-Peel
<b>Contam Limit Freq 1:</b>		<b>Site Postal Code:</b>	NA
<b>Contaminant UN No 1:</b>	n/a	<b>Site Region:</b>	Central
<b>Environment Impact:</b>		<b>Site Municipality:</b>	Oakville; Oakville
<b>Nature of Impact:</b>		<b>Site Lot:</b>	
<b>Receiving Medium:</b>		<b>Site Conc:</b>	NA
<b>Receiving Env:</b>	Land	<b>Northing:</b>	4812420.49; NA
<b>MOE Response:</b>	No	<b>Easting:</b>	606684.79; NA
<b>Dt MOE Arvl on Scn:</b>		<b>Site Geo Ref Accu:</b>	NA
<b>MOE Reported Dt:</b>	2021/03/09	<b>Site Map Datum:</b>	NA
<b>Dt Document Closed:</b>	2021/09/22	<b>SAC Action Class:</b>	
<b>Incident Reason:</b>	Equipment Failure	<b>Source Type:</b>	Motor Vehicle
<b>Site Name:</b>	Oakville Roads<UNOFFICIAL>; Oakville Go Station		
<b>Site County/District:</b>	Regional Municipality of Halton; Regional Municipality of Halton		
<b>Site Geo Ref Meth:</b>	NA		
<b>Incident Summary:</b>	Oakville Transit: bus leaked glycol coolant on the roadway		
<b>Contaminant Qty:</b>	40 L		

[36](#) 1 of 1 SW/119.0 103.8 / 1.87 **165 CROSS AVE  
OAKVILLE ON** **WWIS**

<b>Well ID:</b>	7322523	<b>Data Entry Status:</b>	
<b>Construction Date:</b>		<b>Data Src:</b>	
<b>Primary Water Use:</b>	Test Hole	<b>Date Received:</b>	11/1/2018
<b>Sec. Water Use:</b>	Monitoring	<b>Selected Flag:</b>	TRUE
<b>Final Well Status:</b>	Monitoring and Test Hole	<b>Abandonment Rec:</b>	
<b>Water Type:</b>		<b>Contractor:</b>	7241
<b>Casing Material:</b>		<b>Form Version:</b>	7
<b>Audit No:</b>	Z286920	<b>Owner:</b>	
<b>Tag:</b>	A243697	<b>Street Name:</b>	165 CROSS AVE
<b>Construction Method:</b>		<b>County:</b>	HALTON
<b>Elevation (m):</b>		<b>Municipality:</b>	OAKVILLE TOWN
<b>Elevation Reliability:</b>		<b>Site Info:</b>	
<b>Depth to Bedrock:</b>		<b>Lot:</b>	
<b>Well Depth:</b>		<b>Concession:</b>	
<b>Overburden/Bedrock:</b>		<b>Concession Name:</b>	
<b>Pump Rate:</b>		<b>Easting NAD83:</b>	
<b>Static Water Level:</b>		<b>Northing NAD83:</b>	
<b>Flowing (Y/N):</b>		<b>Zone:</b>	
<b>Flow Rate:</b>		<b>UTM Reliability:</b>	
<b>Clear/Cloudy:</b>			

PDF URL (Map):

Map Key	Number of Records	Direction/ Distance (m)	Elev/Diff (m)	Site	DB
---------	-------------------	----------------------------	------------------	------	----

**Additional Detail(s) (Map)**

Well Completed Date: 2018/05/17  
 Year Completed: 2018  
 Depth (m): 5.0292  
 Latitude: 43.4560607849357  
 Longitude: -79.6852950756888  
 Path:

**Bore Hole Information**

Bore Hole ID:	1007311288	Elevation:	
DP2BR:		Elevrc:	
Spatial Status:		Zone:	17
Code OB:		East83:	606364.00
Code OB Desc:		North83:	4812301.00
Open Hole:		Org CS:	UTM83
Cluster Kind:		UTMRC:	4
Date Completed:	17-May-2018 00:00:00	UTMRC Desc:	margin of error : 30 m - 100 m
Remarks:		Location Method:	wwr
Elevrc Desc:			
Location Source Date:			
Improvement Location Source:			
Improvement Location Method:			
Source Revision Comment:			
Supplier Comment:			

**Overburden and Bedrock**

**Materials Interval**

Formation ID: 1007586803  
 Layer: 2  
 Color: 6  
 General Color: BROWN  
 Mat1: 28  
 Most Common Material: SAND  
 Mat2: 06  
 Mat2 Desc: SILT  
 Mat3:  
 Mat3 Desc:  
 Formation Top Depth: 0.3330000042915344  
 Formation End Depth: 8.0  
 Formation End Depth UOM: ft

**Overburden and Bedrock**

**Materials Interval**

Formation ID: 1007586804  
 Layer: 3  
 Color: 2  
 General Color: GREY  
 Mat1: 17  
 Most Common Material: SHALE  
 Mat2:  
 Mat2 Desc:  
 Mat3: 92  
 Mat3 Desc: WEATHERED  
 Formation Top Depth: 8.0  
 Formation End Depth: 16.5  
 Formation End Depth UOM: ft

**Overburden and Bedrock**

<b>Map Key</b>	<b>Number of Records</b>	<b>Direction/ Distance (m)</b>	<b>Elev/Diff (m)</b>	<b>Site</b>	<b>DB</b>
<b><u>Materials Interval</u></b>					
<b>Formation ID:</b>			1007586802		
<b>Layer:</b>			1		
<b>Color:</b>			8		
<b>General Color:</b>			BLACK		
<b>Mat1:</b>			27		
<b>Most Common Material:</b>			OTHER		
<b>Mat2:</b>					
<b>Mat2 Desc:</b>					
<b>Mat3:</b>					
<b>Mat3 Desc:</b>					
<b>Formation Top Depth:</b>			0.0		
<b>Formation End Depth:</b>			0.3330000042915344		
<b>Formation End Depth UOM:</b>			ft		
<b><u>Annular Space/Abandonment Sealing Record</u></b>					
<b>Plug ID:</b>			1007586814		
<b>Layer:</b>			3		
<b>Plug From:</b>					
<b>Plug To:</b>					
<b>Plug Depth UOM:</b>			ft		
<b><u>Annular Space/Abandonment Sealing Record</u></b>					
<b>Plug ID:</b>			1007586812		
<b>Layer:</b>			1		
<b>Plug From:</b>			16.5		
<b>Plug To:</b>			5.5		
<b>Plug Depth UOM:</b>			ft		
<b><u>Annular Space/Abandonment Sealing Record</u></b>					
<b>Plug ID:</b>			1007586813		
<b>Layer:</b>			2		
<b>Plug From:</b>			5.5		
<b>Plug To:</b>			0.0		
<b>Plug Depth UOM:</b>			ft		
<b><u>Method of Construction &amp; Well Use</u></b>					
<b>Method Construction ID:</b>			1007586811		
<b>Method Construction Code:</b>			D		
<b>Method Construction:</b>			Direct Push		
<b>Other Method Construction:</b>					
<b><u>Pipe Information</u></b>					
<b>Pipe ID:</b>			1007586801		
<b>Casing No:</b>			0		
<b>Comment:</b>					
<b>Alt Name:</b>					
<b><u>Construction Record - Casing</u></b>					
<b>Casing ID:</b>			1007586807		

Map Key	Number of Records	Direction/ Distance (m)	Elev/Diff (m)	Site	DB
<b>Layer:</b> 1					
<b>Material:</b> 5					
<b>Open Hole or Material:</b> PLASTIC					
<b>Depth From:</b> 0.0					
<b>Depth To:</b> 5.5					
<b>Casing Diameter:</b> 2.0					
<b>Casing Diameter UOM:</b> inch					
<b>Casing Depth UOM:</b> ft					
<b><u>Construction Record - Screen</u></b>					
<b>Screen ID:</b> 1007586808					
<b>Layer:</b> 1					
<b>Slot:</b> 10					
<b>Screen Top Depth:</b> 5.5					
<b>Screen End Depth:</b> 16.5					
<b>Screen Material:</b> 5					
<b>Screen Depth UOM:</b> ft					
<b>Screen Diameter UOM:</b> inch					
<b>Screen Diameter:</b> 2.25					
<b><u>Water Details</u></b>					
<b>Water ID:</b> 1007586806					
<b>Layer:</b>					
<b>Kind Code:</b>					
<b>Kind:</b>					
<b>Water Found Depth:</b>					
<b>Water Found Depth UOM:</b> ft					
<b><u>Hole Diameter</u></b>					
<b>Hole ID:</b> 1007586805					
<b>Diameter:</b> 6.0					
<b>Depth From:</b> 0.0					
<b>Depth To:</b> 16.5					
<b>Hole Depth UOM:</b> ft					
<b>Hole Diameter UOM:</b> inch					
<a href="#">37</a>	1 of 32	ENE/120.0	101.7 / -0.22	PRIVATELY OWNED 562 TRAFALGAR RD. MOTOR VEHICLE (OPERATING FLUID) OAKVILLE TOWN ON L6J 3J2	SPL
<b>Ref No:</b> 25744					
<b>Site No:</b>					
<b>Incident Dt:</b> 9/24/1989					
<b>Year:</b>					
<b>Incident Cause:</b> OTHER CONTAINER LEAK					
<b>Incident Event:</b>					
<b>Contaminant Code:</b>					
<b>Contaminant Name:</b>					
<b>Contaminant Limit 1:</b>					
<b>Contam Limit Freq 1:</b>					
<b>Contaminant UN No 1:</b>					
<b>Environment Impact:</b> NOT ANTICIPATED					
<b>Nature of Impact:</b>					
<b>Receiving Medium:</b> LAND					
<b>Receiving Env:</b>					
<b>MOE Response:</b>					
<b>Dt MOE Arvl on Scn:</b>					
<b>MOE Reported Dt:</b> 9/25/1989					
<b>Discharger Report:</b>					
<b>Material Group:</b>					
<b>Health/Env Conseq:</b>					
<b>Client Type:</b>					
<b>Sector Type:</b>					
<b>Agency Involved:</b>					
<b>Nearest Watercourse:</b>					
<b>Site Address:</b>					
<b>Site District Office:</b>					
<b>Site Postal Code:</b>					
<b>Site Region:</b>					
<b>Site Municipality:</b> 14403					
<b>Site Lot:</b>					
<b>Site Conc:</b>					
<b>Northing:</b>					
<b>Easting:</b>					
<b>Site Geo Ref Accu:</b>					
<b>Site Map Datum:</b>					

Map Key	Number of Records	Direction/ Distance (m)	Elev/Diff (m)	Site	DB
<b>Dt Document Closed:</b>				<b>SAC Action Class:</b>	
<b>Incident Reason:</b>		MATERIAL FAILURE		<b>Source Type:</b>	
<b>Site Name:</b>					
<b>Site County/District:</b>					
<b>Site Geo Ref Meth:</b>					
<b>Incident Summary:</b>		TEXACO - TANKFULL OF GAS TO PVMT. AT SERVICE STN. CONTAINED.			
<b>Contaminant Qty:</b>					
<a href="#">37</a>	2 of 32	ENE/120.0	101.7 / -0.22	PRIVATELY OWNED 562 TRAFALGAR RD. TEXACO SERVICE STATION MOTOR VEHICLE (OPERATING FLUID) OAKVILLE TOWN ON L6J 3J2	SPL
<b>Ref No:</b>		28990	<b>Discharger Report:</b>		
<b>Site No:</b>			<b>Material Group:</b>		
<b>Incident Dt:</b>		11/30/1989	<b>Health/Env Conseq:</b>		
<b>Year:</b>			<b>Client Type:</b>		
<b>Incident Cause:</b>		OTHER CAUSE (N.O.S.)	<b>Sector Type:</b>		
<b>Incident Event:</b>			<b>Agency Involved:</b>		
<b>Contaminant Code:</b>			<b>Nearest Watercourse:</b>		
<b>Contaminant Name:</b>			<b>Site Address:</b>		
<b>Contaminant Limit 1:</b>			<b>Site District Office:</b>		
<b>Contam Limit Freq 1:</b>			<b>Site Postal Code:</b>		
<b>Contaminant UN No 1:</b>			<b>Site Region:</b>		
<b>Environment Impact:</b>		NOT ANTICIPATED	<b>Site Municipality:</b>		14403
<b>Nature of Impact:</b>			<b>Site Lot:</b>		
<b>Receiving Medium:</b>		LAND	<b>Site Conc:</b>		
<b>Receiving Env:</b>			<b>Northing:</b>		
<b>MOE Response:</b>			<b>Easting:</b>		
<b>Dt MOE Arvl on Scn:</b>			<b>Site Geo Ref Accu:</b>		
<b>MOE Reported Dt:</b>		12/1/1989	<b>Site Map Datum:</b>		
<b>Dt Document Closed:</b>			<b>SAC Action Class:</b>		
<b>Incident Reason:</b>		VANDALISM	<b>Source Type:</b>		
<b>Site Name:</b>					
<b>Site County/District:</b>					
<b>Site Geo Ref Meth:</b>					
<b>Incident Summary:</b>		BACKENTRY- TEXACO 3-4 LITRES GAS TO PVMT. FROM DISGRUNTLED CUSTOMER.			
<b>Contaminant Qty:</b>					
<a href="#">37</a>	3 of 32	ENE/120.0	101.7 / -0.22	ESSO PETROLEUM CANADA 562 TRAFALGAR RD SERVICE STATION OAKVILLE TOWN ON L6J 3J2	SPL
<b>Ref No:</b>		149981	<b>Discharger Report:</b>		
<b>Site No:</b>			<b>Material Group:</b>		
<b>Incident Dt:</b>		12/27/1990	<b>Health/Env Conseq:</b>		
<b>Year:</b>			<b>Client Type:</b>		
<b>Incident Cause:</b>		VALVE/FITTING LEAK OR FAILURE	<b>Sector Type:</b>		
<b>Incident Event:</b>			<b>Agency Involved:</b>		
<b>Contaminant Code:</b>			<b>Nearest Watercourse:</b>		
<b>Contaminant Name:</b>			<b>Site Address:</b>		
<b>Contaminant Limit 1:</b>			<b>Site District Office:</b>		
<b>Contam Limit Freq 1:</b>			<b>Site Postal Code:</b>		
<b>Contaminant UN No 1:</b>			<b>Site Region:</b>		
<b>Environment Impact:</b>		NOT ANTICIPATED	<b>Site Municipality:</b>		14403
<b>Nature of Impact:</b>			<b>Site Lot:</b>		
<b>Receiving Medium:</b>		LAND	<b>Site Conc:</b>		
<b>Receiving Env:</b>			<b>Northing:</b>		
<b>MOE Response:</b>			<b>Easting:</b>		
<b>Dt MOE Arvl on Scn:</b>			<b>Site Geo Ref Accu:</b>		
<b>MOE Reported Dt:</b>		12/27/1990	<b>Site Map Datum:</b>		
<b>Dt Document Closed:</b>			<b>SAC Action Class:</b>		



Map Key	Number of Records	Direction/ Distance (m)	Elev/Diff (m)	Site	DB
<b>Incident Reason:</b>		EQUIPMENT FAILURE		<b>Source Type:</b>	
<b>Site Name:</b>					
<b>Site County/District:</b>					
<b>Site Geo Ref Meth:</b>					
<b>Incident Summary:</b>		ESSO:SMALL QUANTITY GASOLINE SPILLED TO CONCRETE PAD.			
<b>Contaminant Qty:</b>					
<a href="#">37</a>	4 of 32	ENE/120.0	101.7 / -0.22	TRAFALGAR ESSO SELF SERVE 487346 ONTARIO LTD 562 TRAFALGAR RD OAKVILLE ON L6J 3J2	PRT
<b>Location ID:</b>		10420			
<b>Type:</b>		retail			
<b>Expiry Date:</b>		1995-03-31			
<b>Capacity (L):</b>		39947			
<b>Licence #:</b>		0014569001			
<a href="#">37</a>	5 of 32	ENE/120.0	101.7 / -0.22	TRAFALGAR ESSO 562 TRAFALGAR RD OAKVILLE ON L6J3J2	RST
<b>Headcode:</b>		1186800			
<b>Headcode Desc:</b>		Service Stations-Gasoline, Oil & Natural Gas			
<b>Phone:</b>		9058450202			
<b>List Name:</b>					
<b>Description:</b>					
<a href="#">37</a>	6 of 32	ENE/120.0	101.7 / -0.22	1285118 ONT INC 562 TRAFALGAR RD OAKVILLE ON L6J 3J2	RST
<b>Headcode:</b>		1186800			
<b>Headcode Desc:</b>		Service Stations-Gasoline, Oil & Natural Gas			
<b>Phone:</b>		9053370834			
<b>List Name:</b>					
<b>Description:</b>					
<a href="#">37</a>	7 of 32	ENE/120.0	101.7 / -0.22	562 Trafalgar Rd Oakville ON L6J 3J2	EHS
<b>Order No:</b>		20001127002		<b>Nearest Intersection:</b> QEW	
<b>Status:</b>		C		<b>Municipality:</b> Halton	
<b>Report Type:</b>		Basic Report		<b>Client Prov/State:</b> ON	
<b>Report Date:</b>		12/4/00		<b>Search Radius (km):</b> 0.25	
<b>Date Received:</b>		11/27/00		<b>X:</b> -79.682121	
<b>Previous Site Name:</b>				<b>Y:</b> 43.458179	
<b>Lot/Building Size:</b>					
<b>Additional Info Ordered:</b>					
<a href="#">37</a>	8 of 32	ENE/120.0	101.7 / -0.22	ZULFI ESSO 562 TRAFALGAR RD OAKVILLE ON L6J 3J2	RST
<b>Headcode:</b>		01186800			
<b>Headcode Desc:</b>		SERVICE STATIONS-GASOLINE, OIL & NATURAL GAS			
<b>Phone:</b>					

Map Key	Number of Records	Direction/ Distance (m)	Elev/Diff (m)	Site	DB
---------	-------------------	----------------------------	------------------	------	----

List Name:  
Description:

<a href="#">37</a>	9 of 32	ENE/120.0	101.7 / -0.22	Imperial Oil Limited 562 Trafalgar Rd Oakville ON L6J 3J2	CA
--------------------	---------	-----------	---------------	---	----

Certificate #: 8204-7STR6J  
 Application Year: 2009  
 Issue Date: 6/9/2009  
 Approval Type: Industrial Sewage Works  
 Status: Approved  
 Application Type:  
 Client Name:  
 Client Address:  
 Client City:  
 Client Postal Code:  
 Project Description:  
 Contaminants:  
 Emission Control:

<a href="#">37</a>	10 of 32	ENE/120.0	101.7 / -0.22	GEETANJALI ADHYAPAK O/A GAS STN 562 TRAFALGAR RD OAKVILLE ON	DTNK
--------------------	----------	-----------	---------------	--	------

Delisted Expired Fuel Safety  
Facilities

Instance No:	10888938	Expired Date:
Status:	EXPIRED	Max Hazard Rank:
Instance ID:	49163	Facility Location:
Instance Type:	FS Piping	Facility Type:
Instance Creation Dt:		Fuel Type 2:
Instance Install Dt:		Fuel Type 3:
Item Description:		Panam Related:
Manufacturer:		Panam Venue Nm:
Model:		External Identifier:
Serial No:		Item:
ULC Standard:		Piping Steel:
Quantity:		Piping Galvanized:
Unit of Measure:		Tank Single Wall St:
Overfill Prot Type:		Piping Underground:
Creation Date:		Tank Underground:
Next Periodic Str DT:		Source:
TSSA Base Sched Cycle 2:		
TSSA Max Hazard Rank 1:		
TSSA Risk Based Periodic Yn:		
TSSA Volume of Directives:		
TSSA Periodic Exempt:		
TSSA Statutory Interval:		
TSSA Recd Insp Interva:		
TSSA Recd Tolerance:		
TSSA Program Area:		
TSSA Program Area 2:		
Description:	FS Piping	
Original Source:	EXP	
Record Date:	Up to Mar 2012	

<a href="#">37</a>	11 of 32	ENE/120.0	101.7 / -0.22	GEETANJALI ADHYAPAK O/A GAS STN	DTNK
--------------------	----------	-----------	---------------	---------------------------------	------

Map Key	Number of Records	Direction/ Distance (m)	Elev/Diff (m)	Site	DB
				562 TRAFALGAR RD OAKVILLE ON	
<b><u>Delisted Expired Fuel Safety Facilities</u></b>					
<b>Instance No:</b> 10889008 <b>Status:</b> EXPIRED <b>Instance ID:</b> 49218 <b>Instance Type:</b> FS Piping <b>Instance Creation Dt:</b> <b>Instance Install Dt:</b> <b>Item Description:</b> <b>Manufacturer:</b> <b>Model:</b> <b>Serial No:</b> <b>ULC Standard:</b> <b>Quantity:</b> <b>Unit of Measure:</b> <b>Overfill Prot Type:</b> <b>Creation Date:</b> <b>Next Periodic Str DT:</b> <b>TSSA Base Sched Cycle 2:</b> <b>TSSAMax Hazard Rank 1:</b> <b>TSSA Risk Based Periodic Yn:</b> <b>TSSA Volume of Directives:</b> <b>TSSA Periodic Exempt:</b> <b>TSSA Statutory Interval:</b> <b>TSSA Recd Insp Interva:</b> <b>TSSA Recd Tolerance:</b> <b>TSSA Program Area:</b> <b>TSSA Program Area 2:</b>		<b>Description:</b> FS Piping <b>Original Source:</b> EXP <b>Record Date:</b> Up to Mar 2012		<b>Expired Date:</b> <b>Max Hazard Rank:</b> <b>Facility Location:</b> <b>Facility Type:</b> <b>Fuel Type 2:</b> <b>Fuel Type 3:</b> <b>Panam Related:</b> <b>Panam Venue Nm:</b> <b>External Identifier:</b> <b>Item:</b> <b>Piping Steel:</b> <b>Piping Galvanized:</b> <b>Tank Single Wall St:</b> <b>Piping Underground:</b> <b>Tank Underground:</b> <b>Source:</b>	
<a href="#">37</a>	12 of 32	ENE/120.0	101.7 / -0.22	GEETANJALI ADHYAPAK O/A GAS STN 562 TRAFALGAR RD OAKVILLE ON	DTNK

**Delisted Expired Fuel Safety Facilities**

<b>Instance No:</b> 10888953 <b>Status:</b> EXPIRED <b>Instance ID:</b> 49659 <b>Instance Type:</b> FS Piping <b>Instance Creation Dt:</b> <b>Instance Install Dt:</b> <b>Item Description:</b> <b>Manufacturer:</b> <b>Model:</b> <b>Serial No:</b> <b>ULC Standard:</b> <b>Quantity:</b> <b>Unit of Measure:</b> <b>Overfill Prot Type:</b> <b>Creation Date:</b> <b>Next Periodic Str DT:</b> <b>TSSA Base Sched Cycle 2:</b> <b>TSSAMax Hazard Rank 1:</b>	<b>Expired Date:</b> <b>Max Hazard Rank:</b> <b>Facility Location:</b> <b>Facility Type:</b> <b>Fuel Type 2:</b> <b>Fuel Type 3:</b> <b>Panam Related:</b> <b>Panam Venue Nm:</b> <b>External Identifier:</b> <b>Item:</b> <b>Piping Steel:</b> <b>Piping Galvanized:</b> <b>Tank Single Wall St:</b> <b>Piping Underground:</b> <b>Tank Underground:</b> <b>Source:</b>
---	---

Map Key	Number of Records	Direction/Distance (m)	Elev/Diff (m)	Site	DB
<b>TSSA Risk Based Periodic Yn:</b> <b>TSSA Volume of Directives:</b> <b>TSSA Periodic Exempt:</b> <b>TSSA Statutory Interval:</b> <b>TSSA Recd Insp Interva:</b> <b>TSSA Recd Tolerance:</b> <b>TSSA Program Area:</b> <b>TSSA Program Area 2:</b> <b>Description:</b> FS Piping <b>Original Source:</b> EXP <b>Record Date:</b> Up to Mar 2012					

<a href="#">37</a>	13 of 32	ENE/120.0	101.7 / -0.22	GEETANJALI ADHYAPAK O/A GAS STN 562 TRAFALGAR RD OAKVILLE ON	DTNK
--------------------	----------	-----------	---------------	--	------

**Delisted Expired Fuel Safety Facilities**

<b>Instance No:</b> 10888986 <b>Status:</b> EXPIRED <b>Instance ID:</b> 49877 <b>Instance Type:</b> FS Piping <b>Instance Creation Dt:</b> <b>Instance Install Dt:</b> <b>Item Description:</b> <b>Manufacturer:</b> <b>Model:</b> <b>Serial No:</b> <b>ULC Standard:</b> <b>Quantity:</b> <b>Unit of Measure:</b> <b>Overfill Prot Type:</b> <b>Creation Date:</b> <b>Next Periodic Str DT:</b> <b>TSSA Base Sched Cycle 2:</b> <b>TSSAMax Hazard Rank 1:</b> <b>TSSA Risk Based Periodic Yn:</b> <b>TSSA Volume of Directives:</b> <b>TSSA Periodic Exempt:</b> <b>TSSA Statutory Interval:</b> <b>TSSA Recd Insp Interva:</b> <b>TSSA Recd Tolerance:</b> <b>TSSA Program Area:</b> <b>TSSA Program Area 2:</b> <b>Description:</b> FS Piping <b>Original Source:</b> EXP <b>Record Date:</b> Up to Mar 2012	<b>Expired Date:</b> <b>Max Hazard Rank:</b> <b>Facility Location:</b> <b>Facility Type:</b> <b>Fuel Type 2:</b> <b>Fuel Type 3:</b> <b>Panam Related:</b> <b>Panam Venue Nm:</b> <b>External Identifier:</b> <b>Item:</b> <b>Piping Steel:</b> <b>Piping Galvanized:</b> <b>Tank Single Wall St:</b> <b>Piping Underground:</b> <b>Tank Underground:</b> <b>Source:</b>
---	---

<a href="#">37</a>	14 of 32	ENE/120.0	101.7 / -0.22	GEETANJALI ADHYAPAK O/A GAS STN 562 TRAFALGAR RD OAKVILLE ON	DTNK
--------------------	----------	-----------	---------------	--	------

**Delisted Expired Fuel Safety Facilities**

<b>Instance No:</b> 10888971 <b>Status:</b> EXPIRED <b>Instance ID:</b> 50105 <b>Instance Type:</b> FS Piping <b>Instance Creation Dt:</b>	<b>Expired Date:</b> <b>Max Hazard Rank:</b> <b>Facility Location:</b> <b>Facility Type:</b> <b>Fuel Type 2:</b>
--	--

Map Key	Number of Records	Direction/ Distance (m)	Elev/Diff (m)	Site	DB
<b>Instance Install Dt:</b> <b>Item Description:</b> <b>Manufacturer:</b> <b>Model:</b> <b>Serial No:</b> <b>ULC Standard:</b> <b>Quantity:</b> <b>Unit of Measure:</b> <b>Overfill Prot Type:</b> <b>Creation Date:</b> <b>Next Periodic Str DT:</b> <b>TSSA Base Sched Cycle 2:</b> <b>TSSAMax Hazard Rank 1:</b> <b>TSSA Risk Based Periodic Yn:</b> <b>TSSA Volume of Directives:</b> <b>TSSA Periodic Exempt:</b> <b>TSSA Statutory Interval:</b> <b>TSSA Recd Insp Interva:</b> <b>TSSA Recd Tolerance:</b> <b>TSSA Program Area:</b> <b>TSSA Program Area 2:</b>				<b>Fuel Type 3:</b> <b>Panam Related:</b> <b>Panam Venue Nm:</b> <b>External Identifier:</b> <b>Item:</b> <b>Piping Steel:</b> <b>Piping Galvanized:</b> <b>Tank Single Wall St:</b> <b>Piping Underground:</b> <b>Tank Underground:</b> <b>Source:</b>	
		FS Piping			
		EXP			
		Up to Mar 2012			

<a href="#">37</a>	15 of 32	ENE/120.0	101.7 / -0.22	MAC'S CONVENIENCE STORES INC 562 TRAFALGAR RD OAKVILLE L6J 3J2 ON CA ON	FST
<b>Instance No:</b> 11635006 <b>Status:</b> <b>Cont Name:</b> <b>Instance Type:</b> FS Liquid Fuel Tank <b>Item:</b> <b>Item Description:</b> FS Liquid Fuel Tank <b>Tank Type:</b> Double Wall UST <b>Install Date:</b> 6/25/2009 <b>Install Year:</b> 2001 <b>Years in Service:</b> <b>Model:</b> NULL <b>Description:</b> <b>Capacity:</b> 46400 <b>Tank Material:</b> Fiberglass (FRP) <b>Corrosion Protect:</b> Fiberglass <b>Overfill Protect:</b> <b>Facility Type:</b> FS Liquid Fuel Tank <b>Parent Facility Type:</b> FS Gasoline Station - Self Serve <b>Facility Location:</b> <b>Device Installed Location:</b> 562 TRAFALGAR RD OAKVILLE L6J 3J2 ON CA				<b>Manufacturer:</b> <b>Serial No:</b> <b>Ulc Standard:</b> <b>Quantity:</b> <b>Unit of Measure:</b> <b>Fuel Type:</b> Gasoline <b>Fuel Type2:</b> NULL <b>Fuel Type3:</b> NULL <b>Piping Steel:</b> <b>Piping Galvanized:</b> <b>Tanks Single Wall St:</b> <b>Piping Underground:</b> <b>No Underground:</b> <b>Panam Related:</b> <b>Panam Venue:</b>	
<b>Liquid Fuel Tank Details</b>					
<b>Overfill Protection:</b> <b>Owner Account Name:</b> MAC'S CONVENIENCE STORES INC <b>Item:</b> FS LIQUID FUEL TANK					

<a href="#">37</a>	16 of 32	ENE/120.0	101.7 / -0.22	MAC'S CONVENIENCE STORES INC 562 TRAFALGAR RD OAKVILLE L6J 3J2 ON CA ON	FST
<b>Instance No:</b> 11645263 <b>Status:</b> <b>Cont Name:</b>				<b>Manufacturer:</b> <b>Serial No:</b> <b>Ulc Standard:</b>	

Map Key	Number of Records	Direction/ Distance (m)	Elev/Diff (m)	Site	DB
<b>Instance Type:</b> FS Liquid Fuel Tank <b>Item:</b> <b>Item Description:</b> FS Liquid Fuel Tank <b>Tank Type:</b> Double Wall UST <b>Install Date:</b> 6/25/2009 <b>Install Year:</b> 2001 <b>Years in Service:</b> <b>Model:</b> NULL <b>Description:</b> <b>Capacity:</b> 46400 <b>Tank Material:</b> Fiberglass (FRP) <b>Corrosion Protect:</b> Fiberglass <b>Overfill Protect:</b> <b>Facility Type:</b> FS Liquid Fuel Tank <b>Parent Facility Type:</b> FS Gasoline Station - Self Serve <b>Facility Location:</b> <b>Device Installed Location:</b> 562 TRAFALGAR RD OAKVILLE L6J 3J2 ON CA					
<b>Quantity:</b> <b>Unit of Measure:</b> <b>Fuel Type:</b> Gasoline <b>Fuel Type2:</b> NULL <b>Fuel Type3:</b> NULL <b>Piping Steel:</b> <b>Piping Galvanized:</b> <b>Tanks Single Wall St:</b> <b>Piping Underground:</b> <b>No Underground:</b> <b>Panam Related:</b> <b>Panam Venue:</b>					
<b>Liquid Fuel Tank Details</b>					
<b>Overfill Protection:</b> <b>Owner Account Name:</b> MAC'S CONVENIENCE STORES INC <b>Item:</b> FS LIQUID FUEL TANK					

<a href="#">37</a>	17 of 32	ENE/120.0	101.7 / -0.22	MAC'S CONVENIENCE STORES INC 562 TRAFALGAR RD OAKVILLE L6J 3J2 ON CA ON	FST
<b>Instance No:</b> 11645275 <b>Status:</b> <b>Cont Name:</b> <b>Instance Type:</b> FS Liquid Fuel Tank <b>Item:</b> <b>Item Description:</b> FS Liquid Fuel Tank <b>Tank Type:</b> Double Wall UST <b>Install Date:</b> 6/25/2009 <b>Install Year:</b> 2001 <b>Years in Service:</b> <b>Model:</b> NULL <b>Description:</b> <b>Capacity:</b> 22700 <b>Tank Material:</b> Fiberglass (FRP) <b>Corrosion Protect:</b> Fiberglass <b>Overfill Protect:</b> <b>Facility Type:</b> FS Liquid Fuel Tank <b>Parent Facility Type:</b> FS Gasoline Station - Self Serve <b>Facility Location:</b> <b>Device Installed Location:</b> 562 TRAFALGAR RD OAKVILLE L6J 3J2 ON CA					
<b>Manufacturer:</b> <b>Serial No:</b> <b>Ulc Standard:</b> <b>Quantity:</b> <b>Unit of Measure:</b> <b>Fuel Type:</b> Diesel <b>Fuel Type2:</b> NULL <b>Fuel Type3:</b> NULL <b>Piping Steel:</b> <b>Piping Galvanized:</b> <b>Tanks Single Wall St:</b> <b>Piping Underground:</b> <b>No Underground:</b> <b>Panam Related:</b> <b>Panam Venue:</b>					
<b>Liquid Fuel Tank Details</b>					
<b>Overfill Protection:</b> <b>Owner Account Name:</b> MAC'S CONVENIENCE STORES INC <b>Item:</b> FS LIQUID FUEL TANK					

<a href="#">37</a>	18 of 32	ENE/120.0	101.7 / -0.22	MAC'S CONVENIENCE STORES INC 562 TRAFALGAR RD OAKVILLE L6J 3J2 ON CA ON	FST
<b>Instance No:</b> 11645269 <b>Status:</b> <b>Cont Name:</b> <b>Instance Type:</b> FS Liquid Fuel Tank					
<b>Manufacturer:</b> <b>Serial No:</b> <b>Ulc Standard:</b> <b>Quantity:</b>					

Map Key	Number of Records	Direction/ Distance (m)	Elev/Diff (m)	Site	DB
<b>Item:</b>				<b>Unit of Measure:</b>	
<b>Item Description:</b>	FS Liquid Fuel Tank			<b>Fuel Type:</b>	Gasoline
<b>Tank Type:</b>	Double Wall UST			<b>Fuel Type2:</b>	NULL
<b>Install Date:</b>	6/25/2009			<b>Fuel Type3:</b>	NULL
<b>Install Year:</b>	2001			<b>Piping Steel:</b>	
<b>Years in Service:</b>				<b>Piping Galvanized:</b>	
<b>Model:</b>	NULL			<b>Tanks Single Wall St:</b>	
<b>Description:</b>				<b>Piping Underground:</b>	
<b>Capacity:</b>	46400			<b>No Underground:</b>	
<b>Tank Material:</b>	Fiberglass (FRP)			<b>Panam Related:</b>	
<b>Corrosion Protect:</b>	Fiberglass			<b>Panam Venue:</b>	
<b>Overfill Protect:</b>					
<b>Facility Type:</b>	FS Liquid Fuel Tank				
<b>Parent Facility Type:</b>	FS Gasoline Station - Self Serve				
<b>Facility Location:</b>					
<b>Device Installed Location:</b>	562 TRAFALGAR RD OAKVILLE L6J 3J2 ON CA				

**Liquid Fuel Tank Details**

**Overfill Protection:**  
**Owner Account Name:** MAC'S CONVENIENCE STORES INC  
**Item:** FS LIQUID FUEL TANK

[37](#)      19 of 32      *ENE/120.0*      101.7 / -0.22      **ZULFI ESSO  
562 TRAFALGAR RD  
OAKVILLE ON L6J3J2**      **RST**

**Headcode:** 01186800  
**Headcode Desc:** SERVICE STATIONS GASOLINE OIL & NATURAL GAS  
**Phone:** 9053370834  
**List Name:** INFO-DIRECT(TM) BUSINESS FILE  
**Description:**

[37](#)      20 of 32      *ENE/120.0*      101.7 / -0.22      **GEETANJALI ADHYAPAK O/A GAS STN  
562 TRAFALGAR RD OAKVILLE L6J 3J2 ON CA  
ON**      **DTNK**

**Delisted Expired Fuel Safety Facilities**

<b>Instance No:</b>	10888925	<b>Expired Date:</b>	
<b>Status:</b>	EXPIRED	<b>Max Hazard Rank:</b>	NULL
<b>Instance ID:</b>		<b>Facility Location:</b>	562 TRAFALGAR RD OAKVILLE L6J 3J2 ON CA
<b>Instance Type:</b>		<b>Facility Type:</b>	FS LIQUID FUEL TANK
<b>Instance Creation Dt:</b>	10/2/1989	<b>Fuel Type 2:</b>	NULL
<b>Instance Install Dt:</b>	10/2/1989	<b>Fuel Type 3:</b>	NULL
<b>Item Description:</b>	FS Liquid Fuel Tank	<b>Panam Related:</b>	NULL
<b>Manufacturer:</b>	NULL	<b>Panam Venue Nm:</b>	NULL
<b>Model:</b>	NULL	<b>External Identifier:</b>	NULL
<b>Serial No:</b>	NULL	<b>Item:</b>	
<b>ULC Standard:</b>	NULL	<b>Piping Steel:</b>	
<b>Quantity:</b>	1	<b>Piping Galvanized:</b>	
<b>Unit of Measure:</b>	EA	<b>Tank Single Wall St:</b>	
<b>Overfill Prot Type:</b>	NULL	<b>Piping Underground:</b>	
<b>Creation Date:</b>	7/5/2009 1:21:54 AM	<b>Tank Underground:</b>	
<b>Next Periodic Str DT:</b>	NULL	<b>Source:</b>	FS Liquid Fuel Tank
<b>TSSA Base Sched Cycle 2:</b>	NULL		
<b>TSSAMax Hazard Rank 1:</b>	NULL		
<b>TSSA Risk Based Periodic Yn:</b>	NULL		
<b>TSSA Volume of Directives:</b>	NULL		

Map Key	Number of Records	Direction/ Distance (m)	Elev/Diff (m)	Site	DB
TSSA Periodic Exempt:		NULL			
TSSA Statutory Interval:		NULL			
TSSA Recd Insp Interva:		NULL			
TSSA Recd Tolerance:		NULL			
TSSA Program Area:		NULL			
TSSA Program Area 2:		NULL			
Description:		UNDERGROUND TANK			
Original Source:		EXP			
Record Date:		31-JUL-2020			

[37](#) 21 of 32 ENE/120.0 101.7 / -0.22 GEETANJALI ADHYAPAK O/A GAS STN 562 TRAFALGAR RD OAKVILLE L6J 3J2 ON CA ON DTNK

Delisted Expired Fuel Safety Facilities

<b>Instance No:</b>	10888999	<b>Expired Date:</b>	NULL
<b>Status:</b>	EXPIRED	<b>Max Hazard Rank:</b>	NULL
<b>Instance ID:</b>		<b>Facility Location:</b>	562 TRAFALGAR RD OAKVILLE L6J 3J2 ON CA
<b>Instance Type:</b>		<b>Facility Type:</b>	FS LIQUID FUEL TANK
<b>Instance Creation Dt:</b>	10/2/1989	<b>Fuel Type 2:</b>	NULL
<b>Instance Install Dt:</b>	10/2/1989	<b>Fuel Type 3:</b>	NULL
<b>Item Description:</b>	FS Liquid Fuel Tank	<b>Panam Related:</b>	NULL
<b>Manufacturer:</b>	NULL	<b>Panam Venue Nm:</b>	NULL
<b>Model:</b>	NULL	<b>External Identifier:</b>	NULL
<b>Serial No:</b>	NULL	<b>Item:</b>	
<b>ULC Standard:</b>	NULL	<b>Piping Steel:</b>	
<b>Quantity:</b>	1	<b>Piping Galvanized:</b>	
<b>Unit of Measure:</b>	EA	<b>Tank Single Wall St:</b>	
<b>Overfill Prot Type:</b>	NULL	<b>Piping Underground:</b>	
<b>Creation Date:</b>	7/5/2009 1:21:56 AM	<b>Tank Underground:</b>	
<b>Next Periodic Str DT:</b>	NULL	<b>Source:</b>	FS Liquid Fuel Tank
<b>TSSA Base Sched Cycle 2:</b>	NULL		
<b>TSSA Max Hazard Rank 1:</b>	NULL		
<b>TSSA Risk Based Periodic Yn:</b>	NULL		
<b>TSSA Volume of Directives:</b>	NULL		
<b>TSSA Periodic Exempt:</b>	NULL		
<b>TSSA Statutory Interval:</b>	NULL		
<b>TSSA Recd Insp Interva:</b>	NULL		
<b>TSSA Recd Tolerance:</b>	NULL		
<b>TSSA Program Area:</b>	NULL		
<b>TSSA Program Area 2:</b>	NULL		
<b>Description:</b>	UNDERGROUND TANK		
<b>Original Source:</b>	EXP		
<b>Record Date:</b>	31-JUL-2020		

[37](#) 22 of 32 ENE/120.0 101.7 / -0.22 GEETANJALI ADHYAPAK O/A GAS STN 562 TRAFALGAR RD OAKVILLE L6J 3J2 ON CA ON DTNK

Delisted Expired Fuel Safety Facilities

<b>Instance No:</b>	10888947	<b>Expired Date:</b>	NULL
<b>Status:</b>	EXPIRED	<b>Max Hazard Rank:</b>	NULL
<b>Instance ID:</b>		<b>Facility Location:</b>	562 TRAFALGAR RD OAKVILLE L6J 3J2 ON CA
<b>Instance Type:</b>		<b>Facility Type:</b>	FS LIQUID FUEL TANK
<b>Instance Creation Dt:</b>	10/2/1989	<b>Fuel Type 2:</b>	NULL



Map Key	Number of Records	Direction/ Distance (m)	Elev/Diff (m)	Site	DB
<b>Instance Install Dt:</b>	10/2/1989			<b>Fuel Type 3:</b>	NULL
<b>Item Description:</b>	FS Liquid Fuel Tank			<b>Panam Related:</b>	NULL
<b>Manufacturer:</b>	NULL			<b>Panam Venue Nm:</b>	NULL
<b>Model:</b>	NULL			<b>External Identifier:</b>	NULL
<b>Serial No:</b>	NULL			<b>Item:</b>	
<b>ULC Standard:</b>	NULL			<b>Piping Steel:</b>	
<b>Quantity:</b>	1			<b>Piping Galvanized:</b>	
<b>Unit of Measure:</b>	EA			<b>Tank Single Wall St:</b>	
<b>Overfill Prot Type:</b>	NULL			<b>Piping Underground:</b>	
<b>Creation Date:</b>	7/5/2009 1:21:57 AM			<b>Tank Underground:</b>	
<b>Next Periodic Str DT:</b>	NULL			<b>Source:</b>	FS Liquid Fuel Tank
<b>TSSA Base Sched Cycle 2:</b>	NULL				
<b>TSSAMax Hazard Rank 1:</b>	NULL				
<b>TSSA Risk Based Periodic Yn:</b>	NULL				
<b>TSSA Volume of Directives:</b>	NULL				
<b>TSSA Periodic Exempt:</b>	NULL				
<b>TSSA Statutory Interval:</b>	NULL				
<b>TSSA Recd Insp Interva:</b>	NULL				
<b>TSSA Recd Tolerance:</b>	NULL				
<b>TSSA Program Area:</b>	NULL				
<b>TSSA Program Area 2:</b>	NULL				
<b>Description:</b>	UNDERGROUND TANK				
<b>Original Source:</b>	EXP				
<b>Record Date:</b>	31-JUL-2020				

<a href="#">37</a>	23 of 32	ENE/120.0	101.7 / -0.22	GEETANJALI ADHYAPAK O/A GAS STN 562 TRAFALGAR RD OAKVILLE L6J 3J2 ON CA ON	DTNK
--------------------	----------	-----------	---------------	--	------

**Delisted Expired Fuel Safety Facilities**

<b>Instance No:</b>	10888962			<b>Expired Date:</b>	NULL
<b>Status:</b>	EXPIRED			<b>Max Hazard Rank:</b>	NULL
<b>Instance ID:</b>				<b>Facility Location:</b>	562 TRAFALGAR RD OAKVILLE L6J 3J2 ON CA
<b>Instance Type:</b>				<b>Facility Type:</b>	FS LIQUID FUEL TANK
<b>Instance Creation Dt:</b>	10/2/1989			<b>Fuel Type 2:</b>	NULL
<b>Instance Install Dt:</b>	10/2/1989			<b>Fuel Type 3:</b>	NULL
<b>Item Description:</b>	FS Liquid Fuel Tank			<b>Panam Related:</b>	NULL
<b>Manufacturer:</b>	NULL			<b>Panam Venue Nm:</b>	NULL
<b>Model:</b>	NULL			<b>External Identifier:</b>	NULL
<b>Serial No:</b>	NULL			<b>Item:</b>	
<b>ULC Standard:</b>	NULL			<b>Piping Steel:</b>	
<b>Quantity:</b>	1			<b>Piping Galvanized:</b>	
<b>Unit of Measure:</b>	EA			<b>Tank Single Wall St:</b>	
<b>Overfill Prot Type:</b>	NULL			<b>Piping Underground:</b>	
<b>Creation Date:</b>	7/5/2009 1:21:58 AM			<b>Tank Underground:</b>	
<b>Next Periodic Str DT:</b>	NULL			<b>Source:</b>	FS Liquid Fuel Tank
<b>TSSA Base Sched Cycle 2:</b>	NULL				
<b>TSSAMax Hazard Rank 1:</b>	NULL				
<b>TSSA Risk Based Periodic Yn:</b>	NULL				
<b>TSSA Volume of Directives:</b>	NULL				
<b>TSSA Periodic Exempt:</b>	NULL				
<b>TSSA Statutory Interval:</b>	NULL				
<b>TSSA Recd Insp Interva:</b>	NULL				
<b>TSSA Recd Tolerance:</b>	NULL				
<b>TSSA Program Area:</b>	NULL				
<b>TSSA Program Area 2:</b>	NULL				
<b>Description:</b>	UNDERGROUND TANK				
<b>Original Source:</b>	EXP				
<b>Record Date:</b>	31-JUL-2020				

Map Key	Number of Records	Direction/ Distance (m)	Elev/Diff (m)	Site	DB
<a href="#">37</a>	24 of 32	ENE/120.0	101.7 / -0.22	GEETANJALI ADHYAPAK O/A GAS STN 562 TRAFALGAR RD OAKVILLE L6J 3J2 ON CA ON	DTNK

Delisted Expired Fuel Safety Facilities

<b>Instance No:</b>	10888977	<b>Expired Date:</b>	
<b>Status:</b>	EXPIRED	<b>Max Hazard Rank:</b>	NULL
<b>Instance ID:</b>		<b>Facility Location:</b>	562 TRAFALGAR RD OAKVILLE L6J 3J2 ON CA
<b>Instance Type:</b>		<b>Facility Type:</b>	FS LIQUID FUEL TANK
<b>Instance Creation Dt:</b>	10/2/1989	<b>Fuel Type 2:</b>	NULL
<b>Instance Install Dt:</b>	10/2/1989	<b>Fuel Type 3:</b>	NULL
<b>Item Description:</b>	FS Liquid Fuel Tank	<b>Panam Related:</b>	NULL
<b>Manufacturer:</b>	NULL	<b>Panam Venue Nm:</b>	NULL
<b>Model:</b>	NULL	<b>External Identifier:</b>	NULL
<b>Serial No:</b>	NULL	<b>Item:</b>	
<b>ULC Standard:</b>	NULL	<b>Piping Steel:</b>	
<b>Quantity:</b>	1	<b>Piping Galvanized:</b>	
<b>Unit of Measure:</b>	EA	<b>Tank Single Wall St:</b>	
<b>Overfill Prot Type:</b>	NULL	<b>Piping Underground:</b>	
<b>Creation Date:</b>	7/5/2009 1:21:59 AM	<b>Tank Underground:</b>	
<b>Next Periodic Str DT:</b>	NULL	<b>Source:</b>	FS Liquid Fuel Tank
<b>TSSA Base Sched Cycle 2:</b>	NULL		
<b>TSSA Max Hazard Rank 1:</b>	NULL		
<b>TSSA Risk Based Periodic Yn:</b>	NULL		
<b>TSSA Volume of Directives:</b>	NULL		
<b>TSSA Periodic Exempt:</b>	NULL		
<b>TSSA Statutory Interval:</b>	NULL		
<b>TSSA Recd Insp Interva:</b>	NULL		
<b>TSSA Recd Tolerance:</b>	NULL		
<b>TSSA Program Area:</b>	NULL		
<b>TSSA Program Area 2:</b>	NULL		
<b>Description:</b>	UNDERGROUND TANK		
<b>Original Source:</b>	EXP		
<b>Record Date:</b>	31-JUL-2020		

<a href="#">37</a>	25 of 32	ENE/120.0	101.7 / -0.22	562 Trafalgar Rd Oakville ON L6J3J2	EHS
<b>Order No:</b>	20150629046	<b>Nearest Intersection:</b>			
<b>Status:</b>	C	<b>Municipality:</b>	Oakville		
<b>Report Type:</b>	Standard Report	<b>Client Prov/State:</b>	ON		
<b>Report Date:</b>	07-JUL-15	<b>Search Radius (km):</b>	.25		
<b>Date Received:</b>	29-JUN-15	<b>X:</b>	-79.682136		
<b>Previous Site Name:</b>		<b>Y:</b>	43.458031		
<b>Lot/Building Size:</b>					
<b>Additional Info Ordered:</b>	City Directory; Aerial Photos				

<a href="#">37</a>	26 of 32	ENE/120.0	101.7 / -0.22	Imperial Oil Limited 562 Trafalgar Rd Oakville ON M3C 1K5	ECA
<b>Approval No:</b>	8204-7STR6J	<b>MOE District:</b>	Halton-Peel		
<b>Approval Date:</b>	2009-06-09	<b>City:</b>			
<b>Status:</b>	Approved	<b>Longitude:</b>	-79.68219		
<b>Record Type:</b>	ECA	<b>Latitude:</b>	43.458027		
<b>Link Source:</b>	IDS	<b>Geometry X:</b>			
<b>SWP Area Name:</b>	Halton	<b>Geometry Y:</b>			

Map Key	Number of Records	Direction/ Distance (m)	Elev/Diff (m)	Site	DB
Approval Type:		ECA-INDUSTRIAL SEWAGE WORKS			
Project Type:		INDUSTRIAL SEWAGE WORKS			
Business Name:		Imperial Oil Limited			
Address:		562 Trafalgar Rd			
Full Address:					
Full PDF Link:		https://www.accessenvironment.ene.gov.on.ca/instruments/8797-7RZSRX-14.pdf			
PDF Site Location:					

<a href="#">37</a>	27 of 32	ENE/120.0	101.7 / -0.22	GEETANJALI ADHYAPAK O/A GAS STN 562 TRAFALGAR RD OAKVILLE L6J 3J2 ON CA ON	FST
Instance No:		10888977		Manufacturer:	
Status:				Serial No:	
Cont Name:				Ulc Standard:	
Instance Type:				Quantity:	
Item:				Unit of Measure:	
Item Description:		FS Liquid Fuel Tank		Fuel Type: Gasoline	
Tank Type:		Liquid Fuel Single Wall UST		Fuel Type2: NULL	
Install Date:		10/2/1989		Fuel Type3: NULL	
Install Year:		1981		Piping Steel:	
Years in Service:				Piping Galvanized:	
Model:		NULL		Tanks Single Wall St:	
Description:				Piping Underground:	
Capacity:		22700		No Underground:	
Tank Material:		Steel		Panam Related:	
Corrosion Protect:		Sacrificial anode		Panam Venue:	
Overfill Protect:					
Facility Type:		FS Liquid Fuel Tank			
Parent Facility Type:					
Facility Location:					
Device Installed Location:		562 TRAFALGAR RD OAKVILLE L6J 3J2 ON CA			
<b><u>Liquid Fuel Tank Details</u></b>					
Overfill Protection:					
Owner Account Name:		GEETANJALI ADHYAPAK O/A GAS STN			
Item:		FS LIQUID FUEL TANK			

<a href="#">37</a>	28 of 32	ENE/120.0	101.7 / -0.22	562 TRAFALGAR RD OAKVILLE ON L6J 3J2	DTNK
<b><u>Delisted Fuel Storage Tank</u></b>					
Instance No:		9486833		Creation Date:	
Status:		Active		Overfill Prot Type:	
Instance Type:				Facility Location:	
Fuel Type:				Piping SW Steel: 0	
Cont Name:				Piping SW Galvan: 0	
Capacity:				Tanks SW Steel: 0	
Tank Material:				Piping Underground: 4	
Corrosion Prot:				No Underground: 4	
Tank Type:				Max Hazard Rank:	
Install Year:				Max Hazard Rank 1:	
Facility Type:				Nxt Period Start Dt:	
Device Installed Loc:				Program Area 1:	
Fuel Type 2:				Program Area 2:	
Fuel Type 3:				Nxt Period Strt Dt 2:	
Item:		FS GASOLINE STATION - SELF SERVE		Risk Based Periodic:	
Item Description:				Vol of Directives:	
Model:				Years in Service:	

Map Key	Number of Records	Direction/ Distance (m)	Elev/Diff (m)	Site	DB
<b>Description:</b> Instance Creation Dt: Instance Install Dt: Manufacturer: Serial No: ULC Standard: Quantity: Unit of Measure: Parent Fac Type: TSSA Base Sched Cycle 1: TSSA Base Sched Cycle 2: Original Source: Record Date:		FST 31-MAY-2021		<b>Created Date:</b> <b>Federal Device:</b> <b>Periodic Exempt:</b> <b>Statutory Interval:</b> <b>Rcomnd Insp Interval:</b> <b>Recommended Toler:</b> <b>Panam Venue Name:</b> <b>External Identifier:</b>	

<a href="#">37</a>	29 of 32	ENE/120.0	101.7 / -0.22	GEETANJALI ADHYAPAK O/A GAS STN 562 TRAFALGAR RD OAKVILLE L6J 3J2 ON CA ON	FST
<b>Instance No:</b> 10888962 <b>Status:</b> <b>Cont Name:</b> <b>Instance Type:</b> <b>Item:</b> <b>Item Description:</b> FS Liquid Fuel Tank <b>Tank Type:</b> Liquid Fuel Single Wall UST <b>Install Date:</b> 10/2/1989 <b>Install Year:</b> 1981 <b>Years in Service:</b> <b>Model:</b> NULL <b>Description:</b> <b>Capacity:</b> 45400 <b>Tank Material:</b> Steel <b>Corrosion Protect:</b> Sacrificial anode <b>Overfill Protect:</b> <b>Facility Type:</b> FS Liquid Fuel Tank <b>Parent Facility Type:</b> <b>Facility Location:</b> <b>Device Installed Location:</b> 562 TRAFALGAR RD OAKVILLE L6J 3J2 ON CA		<b>Manufacturer:</b> <b>Serial No:</b> <b>Ulc Standard:</b> <b>Quantity:</b> <b>Unit of Measure:</b> <b>Fuel Type:</b> Gasoline <b>Fuel Type2:</b> NULL <b>Fuel Type3:</b> NULL <b>Piping Steel:</b> <b>Piping Galvanized:</b> <b>Tanks Single Wall St:</b> <b>Piping Underground:</b> <b>No Underground:</b> <b>Panam Related:</b> <b>Panam Venue:</b>			
<b><u>Liquid Fuel Tank Details</u></b>					
<b>Overfill Protection:</b> <b>Owner Account Name:</b> GEETANJALI ADHYAPAK O/A GAS STN <b>Item:</b> FS LIQUID FUEL TANK					

<a href="#">37</a>	30 of 32	ENE/120.0	101.7 / -0.22	GEETANJALI ADHYAPAK O/A GAS STN 562 TRAFALGAR RD OAKVILLE L6J 3J2 ON CA ON	FST
<b>Instance No:</b> 10888999 <b>Status:</b> <b>Cont Name:</b> <b>Instance Type:</b> <b>Item:</b> <b>Item Description:</b> FS Liquid Fuel Tank <b>Tank Type:</b> Liquid Fuel Single Wall UST <b>Install Date:</b> 10/2/1989 <b>Install Year:</b> 1981 <b>Years in Service:</b> <b>Model:</b> NULL <b>Description:</b> <b>Capacity:</b> 22700 <b>Tank Material:</b> Steel		<b>Manufacturer:</b> <b>Serial No:</b> <b>Ulc Standard:</b> <b>Quantity:</b> <b>Unit of Measure:</b> <b>Fuel Type:</b> Diesel <b>Fuel Type2:</b> NULL <b>Fuel Type3:</b> NULL <b>Piping Steel:</b> <b>Piping Galvanized:</b> <b>Tanks Single Wall St:</b> <b>Piping Underground:</b> <b>No Underground:</b> <b>Panam Related:</b>			

Map Key	Number of Records	Direction/ Distance (m)	Elev/Diff (m)	Site	DB
<b>Corrosion Protect:</b>	Sacrificial anode			<b>Panam Venue:</b>	
<b>Overfill Protect:</b>					
<b>Facility Type:</b>	FS Liquid Fuel Tank				
<b>Parent Facility Type:</b>					
<b>Facility Location:</b>					
<b>Device Installed Location:</b>	562 TRAFALGAR RD OAKVILLE L6J 3J2 ON CA				
<b><u>Liquid Fuel Tank Details</u></b>					
<b>Overfill Protection:</b>					
<b>Owner Account Name:</b>	GEETANJALI ADHYAPAK O/A GAS STN				
<b>Item:</b>	FS LIQUID FUEL TANK				

<a href="#">37</a>	31 of 32	ENE/120.0	101.7 / -0.22	GEETANJALI ADHYAPAK O/A GAS STN 562 TRAFALGAR RD OAKVILLE L6J 3J2 ON CA ON	FST
<b>Instance No:</b>	10888925			<b>Manufacturer:</b>	
<b>Status:</b>				<b>Serial No:</b>	
<b>Cont Name:</b>				<b>Ulc Standard:</b>	
<b>Instance Type:</b>				<b>Quantity:</b>	
<b>Item:</b>				<b>Unit of Measure:</b>	
<b>Item Description:</b>	FS Liquid Fuel Tank			<b>Fuel Type:</b>	Gasoline
<b>Tank Type:</b>	Liquid Fuel Single Wall UST			<b>Fuel Type2:</b>	NULL
<b>Install Date:</b>	10/2/1989			<b>Fuel Type3:</b>	NULL
<b>Install Year:</b>	1981			<b>Piping Steel:</b>	
<b>Years in Service:</b>				<b>Piping Galvanized:</b>	
<b>Model:</b>	NULL			<b>Tanks Single Wall St:</b>	
<b>Description:</b>				<b>Piping Underground:</b>	
<b>Capacity:</b>	45400			<b>No Underground:</b>	
<b>Tank Material:</b>	Steel			<b>Panam Related:</b>	
<b>Corrosion Protect:</b>	Sacrificial anode			<b>Panam Venue:</b>	
<b>Overfill Protect:</b>					
<b>Facility Type:</b>	FS Liquid Fuel Tank				
<b>Parent Facility Type:</b>					
<b>Facility Location:</b>					
<b>Device Installed Location:</b>	562 TRAFALGAR RD OAKVILLE L6J 3J2 ON CA				
<b><u>Liquid Fuel Tank Details</u></b>					
<b>Overfill Protection:</b>					
<b>Owner Account Name:</b>	GEETANJALI ADHYAPAK O/A GAS STN				
<b>Item:</b>	FS LIQUID FUEL TANK				

<a href="#">37</a>	32 of 32	ENE/120.0	101.7 / -0.22	GEETANJALI ADHYAPAK O/A GAS STN 562 TRAFALGAR RD OAKVILLE L6J 3J2 ON CA ON	FST
<b>Instance No:</b>	10888947			<b>Manufacturer:</b>	
<b>Status:</b>				<b>Serial No:</b>	
<b>Cont Name:</b>				<b>Ulc Standard:</b>	
<b>Instance Type:</b>				<b>Quantity:</b>	
<b>Item:</b>				<b>Unit of Measure:</b>	
<b>Item Description:</b>	FS Liquid Fuel Tank			<b>Fuel Type:</b>	Gasoline
<b>Tank Type:</b>	Liquid Fuel Single Wall UST			<b>Fuel Type2:</b>	NULL
<b>Install Date:</b>	10/2/1989			<b>Fuel Type3:</b>	NULL
<b>Install Year:</b>	1981			<b>Piping Steel:</b>	
<b>Years in Service:</b>				<b>Piping Galvanized:</b>	
<b>Model:</b>	NULL			<b>Tanks Single Wall St:</b>	
<b>Description:</b>				<b>Piping Underground:</b>	
<b>Capacity:</b>	45400			<b>No Underground:</b>	
<b>Tank Material:</b>	Steel			<b>Panam Related:</b>	
<b>Corrosion Protect:</b>	Sacrificial anode			<b>Panam Venue:</b>	

Map Key	Number of Records	Direction/ Distance (m)	Elev/Diff (m)	Site	DB
<b>Overfill Protect:</b>					
<b>Facility Type:</b>		FS Liquid Fuel Tank			
<b>Parent Facility Type:</b>					
<b>Facility Location:</b>					
<b>Device Installed Location:</b>		562 TRAFALGAR RD OAKVILLE L6J 3J2 ON CA			
 <b>Liquid Fuel Tank Details</b>					
<b>Overfill Protection:</b>					
<b>Owner Account Name:</b>		GEETANJALI ADHYAPAK O/A GAS STN			
<b>Item:</b>		FS LIQUID FUEL TANK			

<a href="#">38</a>	1 of 1	SW/120.3	103.9 / 2.01	165 CROSS AVE OAKVILLE ON	WWIS
<b>Well ID:</b>		7322524		<b>Data Entry Status:</b>	
<b>Construction Date:</b>				<b>Data Src:</b>	
<b>Primary Water Use:</b>		Test Hole		<b>Date Received:</b> 11/1/2018	
<b>Sec. Water Use:</b>		Monitoring		<b>Selected Flag:</b> TRUE	
<b>Final Well Status:</b>		Monitoring and Test Hole		<b>Abandonment Rec:</b>	
<b>Water Type:</b>				<b>Contractor:</b> 7241	
<b>Casing Material:</b>				<b>Form Version:</b> 7	
<b>Audit No:</b>		Z286917		<b>Owner:</b>	
<b>Tag:</b>		A243641		<b>Street Name:</b> 165 CROSS AVE	
<b>Construction Method:</b>				<b>County:</b> HALTON	
<b>Elevation (m):</b>				<b>Municipality:</b> OAKVILLE TOWN	
<b>Elevation Reliability:</b>				<b>Site Info:</b>	
<b>Depth to Bedrock:</b>				<b>Lot:</b>	
<b>Well Depth:</b>				<b>Concession:</b>	
<b>Overburden/Bedrock:</b>				<b>Concession Name:</b>	
<b>Pump Rate:</b>				<b>Easting NAD83:</b>	
<b>Static Water Level:</b>				<b>Northing NAD83:</b>	
<b>Flowing (Y/N):</b>				<b>Zone:</b>	
<b>Flow Rate:</b>				<b>UTM Reliability:</b>	
<b>Clear/Cloudy:</b>					

PDF URL (Map):

**Additional Detail(s) (Map)**

<b>Well Completed Date:</b>	2018/05/17
<b>Year Completed:</b>	2018
<b>Depth (m):</b>	6.4008
<b>Latitude:</b>	43.4562073743833
<b>Longitude:</b>	-79.6855143854592
<b>Path:</b>	

**Bore Hole Information**

<b>Bore Hole ID:</b>	1007311291	<b>Elevation:</b>	
<b>DP2BR:</b>		<b>Elevrc:</b>	
<b>Spatial Status:</b>		<b>Zone:</b>	17
<b>Code OB:</b>		<b>East83:</b>	606346.00
<b>Code OB Desc:</b>		<b>North83:</b>	4812317.00
<b>Open Hole:</b>		<b>Org CS:</b>	UTM83
<b>Cluster Kind:</b>		<b>UTMRC:</b>	4
<b>Date Completed:</b>	17-May-2018 00:00:00	<b>UTMRC Desc:</b>	margin of error : 30 m - 100 m
<b>Remarks:</b>		<b>Location Method:</b>	wwr
<b>Elevrc Desc:</b>			
<b>Location Source Date:</b>			
<b>Improvement Location Source:</b>			
<b>Improvement Location Method:</b>			

<b>Map Key</b>	<b>Number of Records</b>	<b>Direction/ Distance (m)</b>	<b>Elev/Diff (m)</b>	<b>Site</b>	<b>DB</b>
<i>Source Revision Comment:</i>					
<i>Supplier Comment:</i>					
<b><u>Overburden and Bedrock</u></b>					
<b><u>Materials Interval</u></b>					
<b>Formation ID:</b>		1007586822			
<b>Layer:</b>		1			
<b>Color:</b>		8			
<b>General Color:</b>		BLACK			
<b>Mat1:</b>		27			
<b>Most Common Material:</b>		OTHER			
<b>Mat2:</b>					
<b>Mat2 Desc:</b>					
<b>Mat3:</b>					
<b>Mat3 Desc:</b>					
<b>Formation Top Depth:</b>		0.0			
<b>Formation End Depth:</b>		0.3330000042915344			
<b>Formation End Depth UOM:</b>		ft			
<b><u>Overburden and Bedrock</u></b>					
<b><u>Materials Interval</u></b>					
<b>Formation ID:</b>		1007586823			
<b>Layer:</b>		2			
<b>Color:</b>		6			
<b>General Color:</b>		BROWN			
<b>Mat1:</b>		28			
<b>Most Common Material:</b>		SAND			
<b>Mat2:</b>		06			
<b>Mat2 Desc:</b>		SILT			
<b>Mat3:</b>					
<b>Mat3 Desc:</b>					
<b>Formation Top Depth:</b>		0.3330000042915344			
<b>Formation End Depth:</b>		8.0			
<b>Formation End Depth UOM:</b>		ft			
<b><u>Overburden and Bedrock</u></b>					
<b><u>Materials Interval</u></b>					
<b>Formation ID:</b>		1007586824			
<b>Layer:</b>		3			
<b>Color:</b>		2			
<b>General Color:</b>		GREY			
<b>Mat1:</b>		17			
<b>Most Common Material:</b>		SHALE			
<b>Mat2:</b>					
<b>Mat2 Desc:</b>					
<b>Mat3:</b>					
<b>Mat3 Desc:</b>					
<b>Formation Top Depth:</b>		8.0			
<b>Formation End Depth:</b>		21.0			
<b>Formation End Depth UOM:</b>		ft			
<b><u>Annular Space/Abandonment</u></b>					
<b><u>Sealing Record</u></b>					
<b>Plug ID:</b>		1007586834			
<b>Layer:</b>		3			
<b>Plug From:</b>					
<b>Plug To:</b>					
<b>Plug Depth UOM:</b>		ft			

<i>Map Key</i>	<i>Number of Records</i>	<i>Direction/ Distance (m)</i>	<i>Elev/Diff (m)</i>	<i>Site</i>	<i>DB</i>
<b><u>Annular Space/Abandonment Sealing Record</u></b>					
<b>Plug ID:</b>		1007586833			
<b>Layer:</b>		2			
<b>Plug From:</b>		10.0			
<b>Plug To:</b>		0.0			
<b>Plug Depth UOM:</b>		ft			
<b><u>Annular Space/Abandonment Sealing Record</u></b>					
<b>Plug ID:</b>		1007586832			
<b>Layer:</b>		1			
<b>Plug From:</b>		21.0			
<b>Plug To:</b>		10.0			
<b>Plug Depth UOM:</b>		ft			
<b><u>Method of Construction &amp; Well Use</u></b>					
<b>Method Construction ID:</b>		1007586831			
<b>Method Construction Code:</b>		D			
<b>Method Construction:</b>		Direct Push			
<b>Other Method Construction:</b>					
<b><u>Pipe Information</u></b>					
<b>Pipe ID:</b>		1007586821			
<b>Casing No:</b>		0			
<b>Comment:</b>					
<b>Alt Name:</b>					
<b><u>Construction Record - Casing</u></b>					
<b>Casing ID:</b>		1007586827			
<b>Layer:</b>		1			
<b>Material:</b>		5			
<b>Open Hole or Material:</b>		PLASTIC			
<b>Depth From:</b>		0.0			
<b>Depth To:</b>		11.0			
<b>Casing Diameter:</b>		2.0			
<b>Casing Diameter UOM:</b>		inch			
<b>Casing Depth UOM:</b>		ft			
<b><u>Construction Record - Screen</u></b>					
<b>Screen ID:</b>		1007586828			
<b>Layer:</b>		1			
<b>Slot:</b>		10			
<b>Screen Top Depth:</b>		11.0			
<b>Screen End Depth:</b>		21.0			
<b>Screen Material:</b>		5			
<b>Screen Depth UOM:</b>		ft			
<b>Screen Diameter UOM:</b>		inch			
<b>Screen Diameter:</b>		2.25			
<b><u>Water Details</u></b>					



Map Key	Number of Records	Direction/ Distance (m)	Elev/Diff (m)	Site	DB
Water ID:		1007586826			
Layer:					
Kind Code:					
Kind:					
Water Found Depth:					
Water Found Depth UOM:		ft			
<b><u>Hole Diameter</u></b>					
Hole ID:		1007586825			
Diameter:		6.0			
Depth From:		0.0			
Depth To:		21.0			
Hole Depth UOM:		ft			
Hole Diameter UOM:		inch			

[39](#)      1 of 1      **ENE/121.6**      **101.2 / -0.73**      **562 TAFAKGAR RD**  
**Oakville ON**      **WWIS**

**Well ID:** 7263649  
**Construction Date:**  
**Primary Water Use:** Monitoring and Test Hole  
**Sec. Water Use:** 0  
**Final Well Status:** Monitoring and Test Hole  
**Water Type:**  
**Casing Material:**  
**Audit No:** Z231455  
**Tag:** A197867  
**Construction Method:**  
**Elevation (m):**  
**Elevation Reliability:**  
**Depth to Bedrock:**  
**Well Depth:**  
**Overburden/Bedrock:**  
**Pump Rate:**  
**Static Water Level:**  
**Flowing (Y/N):**  
**Flow Rate:**  
**Clear/Cloudy:**

**Data Entry Status:**  
**Data Src:**  
**Date Received:** 5/27/2016  
**Selected Flag:** TRUE  
**Abandonment Rec:**  
**Contractor:** 7241  
**Form Version:** 7  
**Owner:**  
**Street Name:** 562 TAFAKGAR RD  
**County:** HALTON  
**Municipality:** OAKVILLE TOWN  
**Site Info:** WKQ-008914  
**Lot:**  
**Concession:**  
**Concession Name:**  
**Easting NAD83:**  
**Northing NAD83:**  
**Zone:**  
**UTM Reliability:**

**PDF URL (Map):**

**Additional Detail(s) (Map)**

**Well Completed Date:** 2016/04/23  
**Year Completed:** 2016  
**Depth (m):** 6.096  
**Latitude:** 43.4579313602983  
**Longitude:** -79.6819665975057  
**Path:**

**Bore Hole Information**

<b>Bore Hole ID:</b>	1006016613	<b>Elevation:</b>	
<b>DP2BR:</b>		<b>Elevrc:</b>	
<b>Spatial Status:</b>		<b>Zone:</b>	17
<b>Code OB:</b>		<b>East83:</b>	606630.00
<b>Code OB Desc:</b>		<b>North83:</b>	4812513.00
<b>Open Hole:</b>		<b>Org CS:</b>	UTM83
<b>Cluster Kind:</b>		<b>UTMRC:</b>	4
<b>Date Completed:</b>	23-Apr-2016 00:00:00	<b>UTMRC Desc:</b>	margin of error : 30 m - 100 m
<b>Remarks:</b>		<b>Location Method:</b>	wwr

Map Key	Number of Records	Direction/ Distance (m)	Elev/Diff (m)	Site	DB
<b>Elevrc Desc:</b>					
<b>Location Source Date:</b>					
<b>Improvement Location Source:</b>					
<b>Improvement Location Method:</b>					
<b>Source Revision Comment:</b>					
<b>Supplier Comment:</b>					
<b><u>Overburden and Bedrock</u></b>					
<b><u>Materials Interval</u></b>					
<b>Formation ID:</b>		1006126181			
<b>Layer:</b>		1			
<b>Color:</b>		2			
<b>General Color:</b>		GREY			
<b>Mat1:</b>		01			
<b>Most Common Material:</b>		FILL			
<b>Mat2:</b>					
<b>Mat2 Desc:</b>					
<b>Mat3:</b>					
<b>Mat3 Desc:</b>					
<b>Formation Top Depth:</b>		0.0			
<b>Formation End Depth:</b>		6.0			
<b>Formation End Depth UOM:</b>		ft			
<b><u>Overburden and Bedrock</u></b>					
<b><u>Materials Interval</u></b>					
<b>Formation ID:</b>		1006126182			
<b>Layer:</b>		2			
<b>Color:</b>		2			
<b>General Color:</b>		GREY			
<b>Mat1:</b>		17			
<b>Most Common Material:</b>		SHALE			
<b>Mat2:</b>					
<b>Mat2 Desc:</b>					
<b>Mat3:</b>					
<b>Mat3 Desc:</b>					
<b>Formation Top Depth:</b>		6.0			
<b>Formation End Depth:</b>		20.0			
<b>Formation End Depth UOM:</b>		ft			
<b><u>Annular Space/Abandonment</u></b>					
<b><u>Sealing Record</u></b>					
<b>Plug ID:</b>		1006126192			
<b>Layer:</b>		3			
<b>Plug From:</b>		10.0			
<b>Plug To:</b>		20.0			
<b>Plug Depth UOM:</b>		ft			
<b><u>Annular Space/Abandonment</u></b>					
<b><u>Sealing Record</u></b>					
<b>Plug ID:</b>		1006126191			
<b>Layer:</b>		2			
<b>Plug From:</b>		0.5			
<b>Plug To:</b>		10.0			
<b>Plug Depth UOM:</b>		ft			
<b><u>Annular Space/Abandonment</u></b>					
<b><u>Sealing Record</u></b>					

<i>Map Key</i>	<i>Number of Records</i>	<i>Direction/ Distance (m)</i>	<i>Elev/Diff (m)</i>	<i>Site</i>	<i>DB</i>
<b>Plug ID:</b>		1006126190			
<b>Layer:</b>		1			
<b>Plug From:</b>		0.0			
<b>Plug To:</b>		0.5			
<b>Plug Depth UOM:</b>		ft			
<b><u>Method of Construction &amp; Well Use</u></b>					
<b>Method Construction ID:</b>		1006126189			
<b>Method Construction Code:</b>		5			
<b>Method Construction:</b>		Air Percussion			
<b>Other Method Construction:</b>		DIRECT PUSH			
<b><u>Pipe Information</u></b>					
<b>Pipe ID:</b>		1006126180			
<b>Casing No:</b>		0			
<b>Comment:</b>					
<b>Alt Name:</b>					
<b><u>Construction Record - Casing</u></b>					
<b>Casing ID:</b>		1006126185			
<b>Layer:</b>		1			
<b>Material:</b>		5			
<b>Open Hole or Material:</b>		PLASTIC			
<b>Depth From:</b>		0.0			
<b>Depth To:</b>		10.0			
<b>Casing Diameter:</b>		2.0			
<b>Casing Diameter UOM:</b>		inch			
<b>Casing Depth UOM:</b>		ft			
<b><u>Construction Record - Screen</u></b>					
<b>Screen ID:</b>		1006126186			
<b>Layer:</b>		1			
<b>Slot:</b>		10			
<b>Screen Top Depth:</b>		10.0			
<b>Screen End Depth:</b>		20.0			
<b>Screen Material:</b>		5			
<b>Screen Depth UOM:</b>		ft			
<b>Screen Diameter UOM:</b>		inch			
<b>Screen Diameter:</b>		2.25			
<b><u>Water Details</u></b>					
<b>Water ID:</b>		1006126184			
<b>Layer:</b>					
<b>Kind Code:</b>					
<b>Kind:</b>					
<b>Water Found Depth:</b>					
<b>Water Found Depth UOM:</b>		ft			
<b><u>Hole Diameter</u></b>					
<b>Hole ID:</b>		1006126183			
<b>Diameter:</b>					
<b>Depth From:</b>		0.0			
<b>Depth To:</b>		20.0			
<b>Hole Depth UOM:</b>		ft			

Map Key	Number of Records	Direction/ Distance (m)	Elev/Diff (m)	Site	DB
<b>Hole Diameter UOM:</b>		inch			
<a href="#">40</a>	1 of 1	N/122.0	103.9 / 1.97	Animal Hospital of Oakville 234 South Service Rd. Oakville ON L6J 2X5	GEN
<b>Generator No:</b>	ON5424429			<b>Status:</b> Registered	
<b>SIC Code:</b>				<b>Co Admin:</b>	
<b>SIC Description:</b>				<b>Choice of Contact:</b>	
<b>Approval Years:</b>	As of Feb 2022			<b>Phone No Admin:</b>	
<b>PO Box No:</b>				<b>Contam. Facility:</b>	
<b>Country:</b>	Canada			<b>MHSW Facility:</b>	
<b><u>Detail(s)</u></b>					
<b>Waste Class:</b>	261 A				
<b>Waste Class Desc:</b>	Pharmaceuticals				
<b>Waste Class:</b>	312 P				
<b>Waste Class Desc:</b>	Pathological wastes				
<a href="#">41</a>	1 of 1	ENE/123.6	102.6 / 0.67	562 TAFALGAR RD Oakville ON	WWIS
<b>Well ID:</b>	7263647			<b>Data Entry Status:</b>	
<b>Construction Date:</b>				<b>Data Src:</b>	
<b>Primary Water Use:</b>	Monitoring and Test Hole			<b>Date Received:</b>	5/27/2016
<b>Sec. Water Use:</b>	0			<b>Selected Flag:</b>	TRUE
<b>Final Well Status:</b>	Monitoring and Test Hole			<b>Abandonment Rec:</b>	
<b>Water Type:</b>				<b>Contractor:</b>	7241
<b>Casing Material:</b>				<b>Form Version:</b>	7
<b>Audit No:</b>	Z231457			<b>Owner:</b>	
<b>Tag:</b>	A197865			<b>Street Name:</b>	562 TAFALGAR RD
<b>Construction Method:</b>				<b>County:</b>	HALTON
<b>Elevation (m):</b>				<b>Municipality:</b>	OAKVILLE TOWN
<b>Elevation Reliability:</b>				<b>Site Info:</b>	WKQ-008914
<b>Depth to Bedrock:</b>				<b>Lot:</b>	
<b>Well Depth:</b>				<b>Concession:</b>	
<b>Overburden/Bedrock:</b>				<b>Concession Name:</b>	
<b>Pump Rate:</b>				<b>Easting NAD83:</b>	
<b>Static Water Level:</b>				<b>Northing NAD83:</b>	
<b>Flowing (Y/N):</b>				<b>Zone:</b>	
<b>Flow Rate:</b>				<b>UTM Reliability:</b>	
<b>Clear/Cloudy:</b>					
<b>PDF URL (Map):</b>					
<b><u>Additional Detail(s) (Map)</u></b>					
<b>Well Completed Date:</b>	2016/04/23				
<b>Year Completed:</b>	2016				
<b>Depth (m):</b>	6.096				
<b>Latitude:</b>	43.458196406129				
<b>Longitude:</b>	-79.6823069403049				
<b>Path:</b>					
<b><u>Bore Hole Information</u></b>					
<b>Bore Hole ID:</b>	1006016582			<b>Elevation:</b>	
<b>DP2BR:</b>				<b>Elevrc:</b>	
<b>Spatial Status:</b>				<b>Zone:</b>	17
<b>Code OB:</b>				<b>East83:</b>	606602.00

Map Key	Number of Records	Direction/ Distance (m)	Elev/Diff (m)	Site	DB
<b>Code OB Desc:</b>				<b>North83:</b>	4812542.00
<b>Open Hole:</b>				<b>Org CS:</b>	UTM83
<b>Cluster Kind:</b>				<b>UTMRC:</b>	4
<b>Date Completed:</b>	23-Apr-2016 00:00:00			<b>UTMRC Desc:</b>	margin of error : 30 m - 100 m
<b>Remarks:</b>				<b>Location Method:</b>	wwr
<b>Elevrc Desc:</b>					
<b>Location Source Date:</b>					
<b>Improvement Location Source:</b>					
<b>Improvement Location Method:</b>					
<b>Source Revision Comment:</b>					
<b>Supplier Comment:</b>					
<b><u>Overburden and Bedrock</u></b>					
<b><u>Materials Interval</u></b>					
<b>Formation ID:</b>		1006126098			
<b>Layer:</b>		2			
<b>Color:</b>		2			
<b>General Color:</b>		GREY			
<b>Mat1:</b>		17			
<b>Most Common Material:</b>		SHALE			
<b>Mat2:</b>					
<b>Mat2 Desc:</b>					
<b>Mat3:</b>					
<b>Mat3 Desc:</b>					
<b>Formation Top Depth:</b>		8.0			
<b>Formation End Depth:</b>		20.0			
<b>Formation End Depth UOM:</b>		ft			
<b><u>Overburden and Bedrock</u></b>					
<b><u>Materials Interval</u></b>					
<b>Formation ID:</b>		1006126097			
<b>Layer:</b>		1			
<b>Color:</b>		2			
<b>General Color:</b>		GREY			
<b>Mat1:</b>		15			
<b>Most Common Material:</b>		LIMESTONE			
<b>Mat2:</b>		01			
<b>Mat2 Desc:</b>		FILL			
<b>Mat3:</b>					
<b>Mat3 Desc:</b>					
<b>Formation Top Depth:</b>		0.0			
<b>Formation End Depth:</b>		8.0			
<b>Formation End Depth UOM:</b>		ft			
<b><u>Annular Space/Abandonment</u></b>					
<b><u>Sealing Record</u></b>					
<b>Plug ID:</b>		1006126107			
<b>Layer:</b>		2			
<b>Plug From:</b>		0.5			
<b>Plug To:</b>		9.0			
<b>Plug Depth UOM:</b>		ft			
<b><u>Annular Space/Abandonment</u></b>					
<b><u>Sealing Record</u></b>					
<b>Plug ID:</b>		1006126108			
<b>Layer:</b>		3			
<b>Plug From:</b>		9.0			
<b>Plug To:</b>		20.0			

<i>Map Key</i>	<i>Number of Records</i>	<i>Direction/ Distance (m)</i>	<i>Elev/Diff (m)</i>	<i>Site</i>	<i>DB</i>
<b>Plug Depth UOM:</b>		ft			
<b><u>Annular Space/Abandonment Sealing Record</u></b>					
<b>Plug ID:</b>		1006126106			
<b>Layer:</b>		1			
<b>Plug From:</b>		0.0			
<b>Plug To:</b>		0.5			
<b>Plug Depth UOM:</b>		ft			
<b><u>Method of Construction &amp; Well Use</u></b>					
<b>Method Construction ID:</b>		1006126105			
<b>Method Construction Code:</b>		5			
<b>Method Construction:</b>		Air Percussion			
<b>Other Method Construction:</b>		DIRECT PUSH			
<b><u>Pipe Information</u></b>					
<b>Pipe ID:</b>		1006126096			
<b>Casing No:</b>		0			
<b>Comment:</b>					
<b>Alt Name:</b>					
<b><u>Construction Record - Casing</u></b>					
<b>Casing ID:</b>		1006126101			
<b>Layer:</b>		1			
<b>Material:</b>		5			
<b>Open Hole or Material:</b>		PLASTIC			
<b>Depth From:</b>		0.0			
<b>Depth To:</b>		10.0			
<b>Casing Diameter:</b>		2.0			
<b>Casing Diameter UOM:</b>		inch			
<b>Casing Depth UOM:</b>		ft			
<b><u>Construction Record - Screen</u></b>					
<b>Screen ID:</b>		1006126102			
<b>Layer:</b>		1			
<b>Slot:</b>		10			
<b>Screen Top Depth:</b>		10.0			
<b>Screen End Depth:</b>		20.0			
<b>Screen Material:</b>		5			
<b>Screen Depth UOM:</b>		ft			
<b>Screen Diameter UOM:</b>		inch			
<b>Screen Diameter:</b>		2.25			
<b><u>Water Details</u></b>					
<b>Water ID:</b>		1006126100			
<b>Layer:</b>					
<b>Kind Code:</b>					
<b>Kind:</b>					
<b>Water Found Depth:</b>					
<b>Water Found Depth UOM:</b>		ft			
<b><u>Hole Diameter</u></b>					

Map Key	Number of Records	Direction/ Distance (m)	Elev/Diff (m)	Site	DB
<b>Hole ID:</b>		1006126099			
<b>Diameter:</b>		0.0			
<b>Depth From:</b>		20.0			
<b>Depth To:</b>		ft			
<b>Hole Depth UOM:</b>		inch			
<b>Hole Diameter UOM:</b>					
<a href="#">42</a>	1 of 5	NNW/125.0	104.8 / 2.92	Regional Municipality of Halton 232 South Service Road Unit B Oakville ON L6J 2X5	GEN
<b>Generator No:</b>	ON5902620	<b>Status:</b>			
<b>SIC Code:</b>	621499	<b>Co Admin:</b>	Melanie A Reffell		
<b>SIC Description:</b>	ALL OTHER OUT-PATIENT CARE CENTRES	<b>Choice of Contact:</b>	CO_ADMIN		
<b>Approval Years:</b>	2016	<b>Phone No Admin:</b>	905 825 6000 Ext.3509		
<b>PO Box No:</b>		<b>Contam. Facility:</b>	No		
<b>Country:</b>	Canada	<b>MHSW Facility:</b>	No		
<b><u>Detail(s)</u></b>					
<b>Waste Class:</b>	312				
<b>Waste Class Desc:</b>	PATHOLOGICAL WASTES				
<b>Waste Class:</b>	261				
<b>Waste Class Desc:</b>	PHARMACEUTICALS				
<a href="#">42</a>	2 of 5	NNW/125.0	104.8 / 2.92	Regional Municipality of Halton 232 South Service Road Unit B Oakville ON L6J 2X5	GEN
<b>Generator No:</b>	ON5902620	<b>Status:</b>			
<b>SIC Code:</b>	621499	<b>Co Admin:</b>	Melanie A Reffell		
<b>SIC Description:</b>	ALL OTHER OUT-PATIENT CARE CENTRES	<b>Choice of Contact:</b>	CO_ADMIN		
<b>Approval Years:</b>	2015	<b>Phone No Admin:</b>	905 825 6000 Ext.3509		
<b>PO Box No:</b>		<b>Contam. Facility:</b>	No		
<b>Country:</b>	Canada	<b>MHSW Facility:</b>	No		
<b><u>Detail(s)</u></b>					
<b>Waste Class:</b>	312				
<b>Waste Class Desc:</b>	PATHOLOGICAL WASTES				
<b>Waste Class:</b>	261				
<b>Waste Class Desc:</b>	PHARMACEUTICALS				
<a href="#">42</a>	3 of 5	NNW/125.0	104.8 / 2.92	Regional Municipality of Halton Health Department 232 South Service Road Unit B Oakville ON L6J 2X5	GEN
<b>Generator No:</b>	ON5902620	<b>Status:</b>	Registered		
<b>SIC Code:</b>		<b>Co Admin:</b>			
<b>SIC Description:</b>		<b>Choice of Contact:</b>			
<b>Approval Years:</b>	As of Dec 2018	<b>Phone No Admin:</b>			
<b>PO Box No:</b>		<b>Contam. Facility:</b>			
<b>Country:</b>	Canada	<b>MHSW Facility:</b>			
<b><u>Detail(s)</u></b>					
<b>Waste Class:</b>	261 A				

Map Key	Number of Records	Direction/ Distance (m)	Elev/Diff (m)	Site	DB
<b>Waste Class Desc:</b>		Pharmaceuticals			
<b>Waste Class:</b>		312 P			
<b>Waste Class Desc:</b>		Pathological wastes			
<a href="#">42</a>	4 of 5	NNW/125.0	104.8 / 2.92	Regional Municipality of Halton Health Department 232 South Service Road Unit B Oakville ON L6J 2X5	GEN
<b>Generator No:</b>	ON5902620			<b>Status:</b> Registered	
<b>SIC Code:</b>				<b>Co Admin:</b>	
<b>SIC Description:</b>				<b>Choice of Contact:</b>	
<b>Approval Years:</b>	As of Jul 2020			<b>Phone No Admin:</b>	
<b>PO Box No:</b>				<b>Contam. Facility:</b>	
<b>Country:</b>	Canada			<b>MHSW Facility:</b>	
<b><u>Detail(s)</u></b>					
<b>Waste Class:</b>		312 P			
<b>Waste Class Desc:</b>		Pathological wastes			
<b>Waste Class:</b>		261 A			
<b>Waste Class Desc:</b>		Pharmaceuticals			
<a href="#">42</a>	5 of 5	NNW/125.0	104.8 / 2.92	Regional Municipality of Halton Health Department 232 South Service Road Unit B Oakville ON L6J 2X5	GEN
<b>Generator No:</b>	ON5902620			<b>Status:</b> Registered	
<b>SIC Code:</b>				<b>Co Admin:</b>	
<b>SIC Description:</b>				<b>Choice of Contact:</b>	
<b>Approval Years:</b>	As of Jan 2021			<b>Phone No Admin:</b>	
<b>PO Box No:</b>				<b>Contam. Facility:</b>	
<b>Country:</b>	Canada			<b>MHSW Facility:</b>	
<b><u>Detail(s)</u></b>					
<b>Waste Class:</b>		312 P			
<b>Waste Class Desc:</b>		Pathological wastes			
<b>Waste Class:</b>		261 A			
<b>Waste Class Desc:</b>		Pharmaceuticals			
<a href="#">43</a>	1 of 3	NW/132.9	104.8 / 2.93	ROSART PROPERTIES INC. 226 SOUTH SERVICE ROAD OAKVILLE ON L6J 2X5	NPCB
<b>Company Code:</b>	O0686				
<b>Industry:</b>	Metal Refining				
<b>Site Status:</b>					
<b>Transaction Date:</b>	10/29/1990				
<b>Inspection Date:</b>					
<a href="#">43</a>	2 of 3	NW/132.9	104.8 / 2.93	Rubicon Publishing Inc. 226 South Service Rd E Oakville ON L6J 2X5	SCT
<b>Established:</b>	1987				



Map Key	Number of Records	Direction/ Distance (m)	Elev/Diff (m)	Site	DB
<b>Plant Size (ft²):</b>		1000			
<b>Employment:</b>		7			
<b>--Details--</b>					
<b>Description:</b>		Book Publishers			
<b>SIC/NAICS Code:</b>		511130			
<a href="#">43</a>	3 of 3	NW/132.9	104.8 / 2.93	ROSART PROPERTIES INC. 226 SOUTH SERVICE ROAD OAKVILLE ON L6J 2X5	NPCB
<b>Company Code:</b>		O0686			
<b>Industry:</b>		METAL REFINING			
<b>Site Status:</b>		STORAGE ONLY (NON FEDERAL)			
<b>Transaction Date:</b>		10/29/1990			
<b>Inspection Date:</b>					
<b>--Details--</b>					
<b>Label:</b>		OR20366			
<b>Serial No.:</b>		254500			
<b>PCB Type/Code:</b>		ASKAREL/ASKAREL			
<b>Location:</b>					
<b>Item/State:</b>		TRANSFORMER/FULL			
<b>No. of Items:</b>		1			
<b>Manufacturer:</b>					
<b>Status:</b>		STORED FOR DISPOSAL			
<b>Contents:</b>		1092 L			
<a href="#">44</a>	1 of 1	NW/132.9	104.8 / 2.93	ROSART PROPERTIES INC. 226 SOUTH SERVICE ROAD Oakville ON	NPCB
<b>Company Code:</b>		O0686			
<b>Industry:</b>		Metal Refining			
<b>Site Status:</b>		Stored for Disposal			
<b>Transaction Date:</b>		11/9/1989			
<b>Inspection Date:</b>					
<b>--Details--</b>					
<b>Label:</b>					
<b>Serial No.:</b>					
<b>PCB Type/Code:</b>		Askarel/Askarel			
<b>Location:</b>		681 KING ST. W. HAMILTON (SLAT			
<b>Item/State:</b>					
<b>No. of Items:</b>					
<b>Manufacturer:</b>					
<b>Status:</b>		Stored for disposal			
<b>Contents:</b>					
<a href="#">45</a>	1 of 1	ENE/133.5	102.2 / 0.28	562 TAFALGAR RD Oakville ON	WWIS
<b>Well ID:</b>		7263650		<b>Data Entry Status:</b>	
<b>Construction Date:</b>				<b>Data Src:</b>	
<b>Primary Water Use:</b>		Monitoring and Test Hole		<b>Date Received:</b> 5/27/2016	
<b>Sec. Water Use:</b>		0		<b>Selected Flag:</b> TRUE	
<b>Final Well Status:</b>		Monitoring and Test Hole		<b>Abandonment Rec:</b>	
<b>Water Type:</b>				<b>Contractor:</b> 7241	

Map Key	Number of Records	Direction/ Distance (m)	Elev/Diff (m)	Site	DB
---------	-------------------	----------------------------	------------------	------	----

<b>Casing Material:</b>				<b>Form Version:</b>	7
<b>Audit No:</b>	Z231454			<b>Owner:</b>	
<b>Tag:</b>	A197868			<b>Street Name:</b>	562 TAFALGAR RD
<b>Construction Method:</b>				<b>County:</b>	HALTON
<b>Elevation (m):</b>				<b>Municipality:</b>	OAKVILLE TOWN
<b>Elevation Reliability:</b>				<b>Site Info:</b>	WKQ-008914
<b>Depth to Bedrock:</b>				<b>Lot:</b>	
<b>Well Depth:</b>				<b>Concession:</b>	
<b>Overburden/Bedrock:</b>				<b>Concession Name:</b>	
<b>Pump Rate:</b>				<b>Easting NAD83:</b>	
<b>Static Water Level:</b>				<b>Northing NAD83:</b>	
<b>Flowing (Y/N):</b>				<b>Zone:</b>	
<b>Flow Rate:</b>				<b>UTM Reliability:</b>	
<b>Clear/Cloudy:</b>					

**PDF URL (Map):**

**Additional Detail(s) (Map)**

**Well Completed Date:** 2016/04/23  
**Year Completed:** 2016  
**Depth (m):** 6.096  
**Latitude:** 43.4581211141711  
**Longitude:** -79.6820242787988  
**Path:**

**Bore Hole Information**

<b>Bore Hole ID:</b>	1006016616	<b>Elevation:</b>	
<b>DP2BR:</b>		<b>Elevrc:</b>	
<b>Spatial Status:</b>		<b>Zone:</b>	17
<b>Code OB:</b>		<b>East83:</b>	606625.00
<b>Code OB Desc:</b>		<b>North83:</b>	4812534.00
<b>Open Hole:</b>		<b>Org CS:</b>	UTM83
<b>Cluster Kind:</b>		<b>UTMRC:</b>	4
<b>Date Completed:</b>	23-Apr-2016 00:00:00	<b>UTMRC Desc:</b>	margin of error : 30 m - 100 m
<b>Remarks:</b>		<b>Location Method:</b>	wwr
<b>Elevrc Desc:</b>			
<b>Location Source Date:</b>			
<b>Improvement Location Source:</b>			
<b>Improvement Location Method:</b>			
<b>Source Revision Comment:</b>			
<b>Supplier Comment:</b>			

**Overburden and Bedrock  
Materials Interval**

**Formation ID:** 1006126217  
**Layer:** 2  
**Color:** 2  
**General Color:** GREY  
**Mat1:** 17  
**Most Common Material:** SHALE  
**Mat2:**  
**Mat2 Desc:**  
**Mat3:**  
**Mat3 Desc:**  
**Formation Top Depth:** 4.0  
**Formation End Depth:** 20.0  
**Formation End Depth UOM:** ft

**Overburden and Bedrock**

<b>Map Key</b>	<b>Number of Records</b>	<b>Direction/ Distance (m)</b>	<b>Elev/Diff (m)</b>	<b>Site</b>	<b>DB</b>
<b><u>Materials Interval</u></b>					
<b>Formation ID:</b>		1006126216			
<b>Layer:</b>		1			
<b>Color:</b>		2			
<b>General Color:</b>		GREY			
<b>Mat1:</b>		01			
<b>Most Common Material:</b>		FILL			
<b>Mat2:</b>					
<b>Mat2 Desc:</b>					
<b>Mat3:</b>					
<b>Mat3 Desc:</b>					
<b>Formation Top Depth:</b>		0.0			
<b>Formation End Depth:</b>		4.0			
<b>Formation End Depth UOM:</b>		ft			
<b><u>Annular Space/Abandonment Sealing Record</u></b>					
<b>Plug ID:</b>		1006126226			
<b>Layer:</b>		2			
<b>Plug From:</b>		0.5			
<b>Plug To:</b>		9.0			
<b>Plug Depth UOM:</b>		ft			
<b><u>Annular Space/Abandonment Sealing Record</u></b>					
<b>Plug ID:</b>		1006126225			
<b>Layer:</b>		1			
<b>Plug From:</b>		0.0			
<b>Plug To:</b>		0.5			
<b>Plug Depth UOM:</b>		ft			
<b><u>Annular Space/Abandonment Sealing Record</u></b>					
<b>Plug ID:</b>		1006126227			
<b>Layer:</b>		3			
<b>Plug From:</b>		9.0			
<b>Plug To:</b>		20.0			
<b>Plug Depth UOM:</b>		ft			
<b><u>Method of Construction &amp; Well Use</u></b>					
<b>Method Construction ID:</b>		1006126224			
<b>Method Construction Code:</b>		5			
<b>Method Construction:</b>		Air Percussion			
<b>Other Method Construction:</b>		DIRECT PUSH			
<b><u>Pipe Information</u></b>					
<b>Pipe ID:</b>		1006126215			
<b>Casing No:</b>		0			
<b>Comment:</b>					
<b>Alt Name:</b>					
<b><u>Construction Record - Casing</u></b>					
<b>Casing ID:</b>		1006126220			

Map Key	Number of Records	Direction/ Distance (m)	Elev/Diff (m)	Site	DB
<b>Layer:</b> 1					
<b>Material:</b> 5					
<b>Open Hole or Material:</b> PLASTIC					
<b>Depth From:</b> 0.0					
<b>Depth To:</b> 10.0					
<b>Casing Diameter:</b> 2.0					
<b>Casing Diameter UOM:</b> inch					
<b>Casing Depth UOM:</b> ft					
<b><u>Construction Record - Screen</u></b>					
<b>Screen ID:</b> 1006126221					
<b>Layer:</b> 1					
<b>Slot:</b> 10					
<b>Screen Top Depth:</b> 10.0					
<b>Screen End Depth:</b> 20.0					
<b>Screen Material:</b> 5					
<b>Screen Depth UOM:</b> ft					
<b>Screen Diameter UOM:</b> inch					
<b>Screen Diameter:</b> 2.25					
<b><u>Water Details</u></b>					
<b>Water ID:</b> 1006126219					
<b>Layer:</b>					
<b>Kind Code:</b>					
<b>Kind:</b>					
<b>Water Found Depth:</b>					
<b>Water Found Depth UOM:</b> ft					
<b><u>Hole Diameter</u></b>					
<b>Hole ID:</b> 1006126218					
<b>Diameter:</b>					
<b>Depth From:</b> 0.0					
<b>Depth To:</b> 20.0					
<b>Hole Depth UOM:</b> ft					
<b>Hole Diameter UOM:</b> inch					
<a href="#">46</a>	1 of 1	SSW/134.3	102.9 / 0.98	176 Cross Avenue Oakville ON L6J 2W6	EHS
<b>Order No:</b> 21102000420		<b>Nearest Intersection:</b>			
<b>Status:</b> C		<b>Municipality:</b> Oakville			
<b>Report Type:</b> Standard Report		<b>Client Prov/State:</b> ON			
<b>Report Date:</b> 25-OCT-21		<b>Search Radius (km):</b> .25			
<b>Date Received:</b> 20-OCT-21		<b>X:</b> -79.6843593			
<b>Previous Site Name:</b>		<b>Y:</b> 43.4555805			
<b>Lot/Building Size:</b> 4736.12 sq.ft					
<b>Additional Info Ordered:</b> Fire Insur. Maps and/or Site Plans; Aerial Photos					
<a href="#">47</a>	1 of 1	ENE/140.0	103.1 / 1.20	ON	WWIS
<b>Well ID:</b> 7376602		<b>Data Entry Status:</b> Yes			
<b>Construction Date:</b>		<b>Data Src:</b>			
<b>Primary Water Use:</b>		<b>Date Received:</b> 12/31/2020			
<b>Sec. Water Use:</b>		<b>Selected Flag:</b> TRUE			
<b>Final Well Status:</b>		<b>Abandonment Rec:</b>			
<b>Water Type:</b>		<b>Contractor:</b> 7215			
<b>Casing Material:</b>		<b>Form Version:</b> 8			

Map Key	Number of Records	Direction/ Distance (m)	Elev/Diff (m)	Site	DB
<b>Audit No:</b>	C49404			<b>Owner:</b>	
<b>Tag:</b>	A290707			<b>Street Name:</b>	
<b>Construction Method:</b>				<b>County:</b>	HALTON
<b>Elevation (m):</b>				<b>Municipality:</b>	OAKVILLE TOWN
<b>Elevation Reliability:</b>				<b>Site Info:</b>	
<b>Depth to Bedrock:</b>				<b>Lot:</b>	
<b>Well Depth:</b>				<b>Concession:</b>	
<b>Overburden/Bedrock:</b>				<b>Concession Name:</b>	
<b>Pump Rate:</b>				<b>Easting NAD83:</b>	
<b>Static Water Level:</b>				<b>Northing NAD83:</b>	
<b>Flowing (Y/N):</b>				<b>Zone:</b>	
<b>Flow Rate:</b>				<b>UTM Reliability:</b>	
<b>Clear/Cloudy:</b>					

**Bore Hole Information**

<b>Bore Hole ID:</b>	1008558437			<b>Elevation:</b>	
<b>DP2BR:</b>				<b>Elevrc:</b>	
<b>Spatial Status:</b>				<b>Zone:</b>	17
<b>Code OB:</b>				<b>East83:</b>	606612.00
<b>Code OB Desc:</b>				<b>North83:</b>	4812555.00
<b>Open Hole:</b>				<b>Org CS:</b>	UTM83
<b>Cluster Kind:</b>				<b>UTMRC:</b>	4
<b>Date Completed:</b>	13-Aug-2020 00:00:00			<b>UTMRC Desc:</b>	margin of error : 30 m - 100 m
<b>Remarks:</b>				<b>Location Method:</b>	wwr
<b>Elevrc Desc:</b>					
<b>Location Source Date:</b>					
<b>Improvement Location Source:</b>					
<b>Improvement Location Method:</b>					
<b>Source Revision Comment:</b>					
<b>Supplier Comment:</b>					

<a href="#">48</a>	1 of 8	SSW/141.6	103.9 / 1.98	<b>Instant Imprints Canada Inc.</b> 165 Cross Ave Suite 6 Oakville ON L6J 0A9	<b>SCT</b>
--------------------	--------	-----------	--------------	---	------------

**Established:**  
**Plant Size (ft²):**  
**Employment:**

**--Details--**

<b>Description:</b>	Commercial Screen Printing
<b>SIC/NAICS Code:</b>	323113
<b>Description:</b>	Other Printing
<b>SIC/NAICS Code:</b>	323119
<b>Description:</b>	All Other Textile Product Mills
<b>SIC/NAICS Code:</b>	314990
<b>Description:</b>	Sign Manufacturing
<b>SIC/NAICS Code:</b>	339950
<b>Description:</b>	Lessors of Non-Financial Intangible Assets (Except Copyrighted Works)
<b>SIC/NAICS Code:</b>	533110
<b>Description:</b>	Commercial Screen Printing
<b>SIC/NAICS Code:</b>	323113

<a href="#">48</a>	2 of 8	SSW/141.6	103.9 / 1.98	<b>Hepworth and Damas Endodontics</b> 165 Cross Ave, Suite 200	<b>GEN</b>
--------------------	--------	-----------	--------------	---	------------

Map Key	Number of Records	Direction/ Distance (m)	Elev/Diff (m)	Site	DB
<b>Oakville ON L6J 0A9</b>					
<b>Generator No:</b>	ON3034609			<b>Status:</b>	
<b>SIC Code:</b>	621390			<b>Co Admin:</b>	
<b>SIC Description:</b>	OFFICES OF ALL OTHER HEALTH PRACTITIONERS			<b>Choice of Contact:</b>	CO_OFFICIAL
<b>Approval Years:</b>	2016			<b>Phone No Admin:</b>	
<b>PO Box No:</b>				<b>Contam. Facility:</b>	No
<b>Country:</b>	Canada			<b>MHSW Facility:</b>	No
<b><u>Detail(s)</u></b>					
<b>Waste Class:</b>	261				
<b>Waste Class Desc:</b>	PHARMACEUTICALS				
<b>Waste Class:</b>	312				
<b>Waste Class Desc:</b>	PATHOLOGICAL WASTES				
<b><u>48</u></b>	<b>3 of 8</b>	<b>SSW/141.6</b>	<b>103.9 / 1.98</b>	<b>Hepworth and Damas Endodontics 165 Cross Ave, Suite 200 Oakville ON L6J 0A9</b>	<b>GEN</b>
<b>Generator No:</b>	ON3034609			<b>Status:</b>	
<b>SIC Code:</b>	621390			<b>Co Admin:</b>	
<b>SIC Description:</b>	OFFICES OF ALL OTHER HEALTH PRACTITIONERS			<b>Choice of Contact:</b>	CO_OFFICIAL
<b>Approval Years:</b>	2015			<b>Phone No Admin:</b>	
<b>PO Box No:</b>				<b>Contam. Facility:</b>	No
<b>Country:</b>	Canada			<b>MHSW Facility:</b>	No
<b><u>Detail(s)</u></b>					
<b>Waste Class:</b>	312				
<b>Waste Class Desc:</b>	PATHOLOGICAL WASTES				
<b>Waste Class:</b>	261				
<b>Waste Class Desc:</b>	PHARMACEUTICALS				
<b><u>48</u></b>	<b>4 of 8</b>	<b>SSW/141.6</b>	<b>103.9 / 1.98</b>	<b>Hepworth and Damas Endodontics 165 Cross Ave, Suite 200 Oakville ON L6J 0A9</b>	<b>GEN</b>
<b>Generator No:</b>	ON3034609			<b>Status:</b>	
<b>SIC Code:</b>	621390			<b>Co Admin:</b>	
<b>SIC Description:</b>	OFFICES OF ALL OTHER HEALTH PRACTITIONERS			<b>Choice of Contact:</b>	CO_OFFICIAL
<b>Approval Years:</b>	2014			<b>Phone No Admin:</b>	
<b>PO Box No:</b>				<b>Contam. Facility:</b>	No
<b>Country:</b>	Canada			<b>MHSW Facility:</b>	No
<b><u>Detail(s)</u></b>					
<b>Waste Class:</b>	261				
<b>Waste Class Desc:</b>	PHARMACEUTICALS				
<b>Waste Class:</b>	312				
<b>Waste Class Desc:</b>	PATHOLOGICAL WASTES				
<b><u>48</u></b>	<b>5 of 8</b>	<b>SSW/141.6</b>	<b>103.9 / 1.98</b>	<b>Hepworth and Damas Endodontics 165 Cross Ave, Suite 200</b>	<b>GEN</b>

Map Key	Number of Records	Direction/ Distance (m)	Elev/Diff (m)	Site	DB
<b>Oakville ON L6J 0A9</b>					
<b>Generator No:</b>	ON3034609			<b>Status:</b>	Registered
<b>SIC Code:</b>				<b>Co Admin:</b>	
<b>SIC Description:</b>				<b>Choice of Contact:</b>	
<b>Approval Years:</b>	As of Dec 2018			<b>Phone No Admin:</b>	
<b>PO Box No:</b>				<b>Contam. Facility:</b>	
<b>Country:</b>	Canada			<b>MHSW Facility:</b>	
<b><u>Detail(s)</u></b>					
<b>Waste Class:</b>	261 A				
<b>Waste Class Desc:</b>	Pharmaceuticals				
<b>Waste Class:</b>	312 P				
<b>Waste Class Desc:</b>	Pathological wastes				
<a href="#"><u>48</u></a>	6 of 8	<b>SSW/141.6</b>	<b>103.9 / 1.98</b>	<b>Hepworth and Damas Endodontics 165 Cross Ave, Suite 200 Oakville ON L6J 0A9</b>	<b>GEN</b>
<b>Generator No:</b>	ON3034609			<b>Status:</b>	Registered
<b>SIC Code:</b>				<b>Co Admin:</b>	
<b>SIC Description:</b>				<b>Choice of Contact:</b>	
<b>Approval Years:</b>	As of Jul 2020			<b>Phone No Admin:</b>	
<b>PO Box No:</b>				<b>Contam. Facility:</b>	
<b>Country:</b>	Canada			<b>MHSW Facility:</b>	
<b><u>Detail(s)</u></b>					
<b>Waste Class:</b>	261 A				
<b>Waste Class Desc:</b>	Pharmaceuticals				
<b>Waste Class:</b>	312 P				
<b>Waste Class Desc:</b>	Pathological wastes				
<a href="#"><u>48</u></a>	7 of 8	<b>SSW/141.6</b>	<b>103.9 / 1.98</b>	<b>Hepworth and Damas Endodontics 165 Cross Ave, Suite 200 Oakville ON L6J 0A9</b>	<b>GEN</b>
<b>Generator No:</b>	ON3034609			<b>Status:</b>	Registered
<b>SIC Code:</b>				<b>Co Admin:</b>	
<b>SIC Description:</b>				<b>Choice of Contact:</b>	
<b>Approval Years:</b>	As of Nov 2021			<b>Phone No Admin:</b>	
<b>PO Box No:</b>				<b>Contam. Facility:</b>	
<b>Country:</b>	Canada			<b>MHSW Facility:</b>	
<b><u>Detail(s)</u></b>					
<b>Waste Class:</b>	261 A				
<b>Waste Class Desc:</b>	Pharmaceuticals				
<b>Waste Class:</b>	312 P				
<b>Waste Class Desc:</b>	Pathological wastes				
<a href="#"><u>48</u></a>	8 of 8	<b>SSW/141.6</b>	<b>103.9 / 1.98</b>	<b>Hepworth and Damas Endodontics 165 Cross Ave, Suite 200 Oakville ON L6J 0A9</b>	<b>GEN</b>
<b>Generator No:</b>	ON3034609			<b>Status:</b>	Registered

Map Key	Number of Records	Direction/ Distance (m)	Elev/Diff (m)	Site	DB
<b>SIC Code:</b> <b>SIC Description:</b> <b>Approval Years:</b> As of Feb 2022 <b>PO Box No:</b> <b>Country:</b> Canada				<b>Co Admin:</b> <b>Choice of Contact:</b> <b>Phone No Admin:</b> <b>Contam. Facility:</b> <b>MHSW Facility:</b>	
<b><u>Detail(s)</u></b>					
<b>Waste Class:</b> 312 P <b>Waste Class Desc:</b> Pathological wastes					
<b>Waste Class:</b> 261 A <b>Waste Class Desc:</b> Pharmaceuticals					
<a href="#">49</a>	1 of 2	<b>NNW/144.8</b>	<b>105.4 / 3.49</b>	<b>Regional Municipality of Halton Health Department</b> <b>232 South Service Road Unit B</b> <b>Oakville ON L6J 2X5</b>	<b>GEN</b>
<b>Generator No:</b> ON5902620 <b>SIC Code:</b> <b>SIC Description:</b> <b>Approval Years:</b> As of Nov 2021 <b>PO Box No:</b> <b>Country:</b> Canada				<b>Status:</b> Registered <b>Co Admin:</b> <b>Choice of Contact:</b> <b>Phone No Admin:</b> <b>Contam. Facility:</b> <b>MHSW Facility:</b>	
<b><u>Detail(s)</u></b>					
<b>Waste Class:</b> 261 A <b>Waste Class Desc:</b> Pharmaceuticals					
<b>Waste Class:</b> 312 P <b>Waste Class Desc:</b> Pathological wastes					
<a href="#">49</a>	2 of 2	<b>NNW/144.8</b>	<b>105.4 / 3.49</b>	<b>Regional Municipality of Halton Health Department</b> <b>232 South Service Road Unit B</b> <b>Oakville ON L6J 2X5</b>	<b>GEN</b>
<b>Generator No:</b> ON5902620 <b>SIC Code:</b> <b>SIC Description:</b> <b>Approval Years:</b> As of Feb 2022 <b>PO Box No:</b> <b>Country:</b> Canada				<b>Status:</b> Registered <b>Co Admin:</b> <b>Choice of Contact:</b> <b>Phone No Admin:</b> <b>Contam. Facility:</b> <b>MHSW Facility:</b>	
<b><u>Detail(s)</u></b>					
<b>Waste Class:</b> 261 A <b>Waste Class Desc:</b> Pharmaceuticals					
<b>Waste Class:</b> 312 P <b>Waste Class Desc:</b> Pathological wastes					
<a href="#">50</a>	1 of 2	<b>SSW/145.8</b>	<b>103.9 / 1.98</b>	<b>165 Cross Avenue</b> <b>Oakville ON L6J 0A9</b>	<b>EHS</b>
<b>Order No:</b> 20180419009 <b>Status:</b> C <b>Report Type:</b> Standard Report <b>Report Date:</b> 25-APR-18				<b>Nearest Intersection:</b> <b>Municipality:</b> <b>Client Prov/State:</b> ON <b>Search Radius (km):</b> .25	



Map Key	Number of Records	Direction/ Distance (m)	Elev/Diff (m)	Site	DB
<b>Date Received:</b>	19-APR-18			X:	-79.684934
<b>Previous Site Name:</b>				Y:	43.455628
<b>Lot/Building Size:</b>					
<b>Additional Info Ordered:</b>	Fire Insur. Maps and/or Site Plans				

<a href="#">50</a>	2 of 2	SSW/145.8	103.9 / 1.98	165 CROSS AVE OAKVILLE ON	WWIS
<b>Well ID:</b>	7322522			<b>Data Entry Status:</b>	
<b>Construction Date:</b>				<b>Data Src:</b>	
<b>Primary Water Use:</b>	Test Hole			<b>Date Received:</b>	11/1/2018
<b>Sec. Water Use:</b>	Monitoring			<b>Selected Flag:</b>	TRUE
<b>Final Well Status:</b>	Monitoring and Test Hole			<b>Abandonment Rec:</b>	
<b>Water Type:</b>				<b>Contractor:</b>	7241
<b>Casing Material:</b>				<b>Form Version:</b>	7
<b>Audit No:</b>	Z286921			<b>Owner:</b>	
<b>Tag:</b>	A220541			<b>Street Name:</b>	165 CROSS AVE
<b>Construction Method:</b>				<b>County:</b>	HALTON
<b>Elevation (m):</b>				<b>Municipality:</b>	OAKVILLE TOWN
<b>Elevation Reliability:</b>				<b>Site Info:</b>	
<b>Depth to Bedrock:</b>				<b>Lot:</b>	
<b>Well Depth:</b>				<b>Concession:</b>	
<b>Overburden/Bedrock:</b>				<b>Concession Name:</b>	
<b>Pump Rate:</b>				<b>Easting NAD83:</b>	
<b>Static Water Level:</b>				<b>Northing NAD83:</b>	
<b>Flowing (Y/N):</b>				<b>Zone:</b>	
<b>Flow Rate:</b>				<b>UTM Reliability:</b>	
<b>Clear/Cloudy:</b>					

PDF URL (Map):

Additional Detail(s) (Map)

<b>Well Completed Date:</b>	2018/05/17
<b>Year Completed:</b>	2018
<b>Depth (m):</b>	6.096
<b>Latitude:</b>	43.4555792736207
<b>Longitude:</b>	-79.68492234252
<b>Path:</b>	

Bore Hole Information

<b>Bore Hole ID:</b>	1007311285	<b>Elevation:</b>	
<b>DP2BR:</b>		<b>Elevrc:</b>	
<b>Spatial Status:</b>		<b>Zone:</b>	17
<b>Code OB:</b>		<b>East83:</b>	606395.00
<b>Code OB Desc:</b>		<b>North83:</b>	4812248.00
<b>Open Hole:</b>		<b>Org CS:</b>	UTM83
<b>Cluster Kind:</b>		<b>UTMRC:</b>	4
<b>Date Completed:</b>	17-May-2018 00:00:00	<b>UTMRC Desc:</b>	margin of error : 30 m - 100 m
<b>Remarks:</b>		<b>Location Method:</b>	wwr
<b>Elevrc Desc:</b>			
<b>Location Source Date:</b>			
<b>Improvement Location Source:</b>			
<b>Improvement Location Method:</b>			
<b>Source Revision Comment:</b>			
<b>Supplier Comment:</b>			

Overburden and Bedrock

Materials Interval

<b>Map Key</b>	<b>Number of Records</b>	<b>Direction/ Distance (m)</b>	<b>Elev/Diff (m)</b>	<b>Site</b>	<b>DB</b>
<b>Formation ID:</b>		1007586785			
<b>Layer:</b>		1			
<b>Color:</b>		8			
<b>General Color:</b>		BLACK			
<b>Mat1:</b>		27			
<b>Most Common Material:</b>		OTHER			
<b>Mat2:</b>					
<b>Mat2 Desc:</b>					
<b>Mat3:</b>					
<b>Mat3 Desc:</b>					
<b>Formation Top Depth:</b>		0.0			
<b>Formation End Depth:</b>		0.3330000042915344			
<b>Formation End Depth UOM:</b>		ft			
<b><u>Overburden and Bedrock Materials Interval</u></b>					
<b>Formation ID:</b>		1007586786			
<b>Layer:</b>		2			
<b>Color:</b>		6			
<b>General Color:</b>		BROWN			
<b>Mat1:</b>		28			
<b>Most Common Material:</b>		SAND			
<b>Mat2:</b>		06			
<b>Mat2 Desc:</b>		SILT			
<b>Mat3:</b>					
<b>Mat3 Desc:</b>					
<b>Formation Top Depth:</b>		0.3330000042915344			
<b>Formation End Depth:</b>		8.0			
<b>Formation End Depth UOM:</b>		ft			
<b><u>Overburden and Bedrock Materials Interval</u></b>					
<b>Formation ID:</b>		1007586787			
<b>Layer:</b>		3			
<b>Color:</b>		2			
<b>General Color:</b>		GREY			
<b>Mat1:</b>		17			
<b>Most Common Material:</b>		SHALE			
<b>Mat2:</b>					
<b>Mat2 Desc:</b>					
<b>Mat3:</b>		92			
<b>Mat3 Desc:</b>		WEATHERED			
<b>Formation Top Depth:</b>		8.0			
<b>Formation End Depth:</b>		20.0			
<b>Formation End Depth UOM:</b>		ft			
<b><u>Annular Space/Abandonment Sealing Record</u></b>					
<b>Plug ID:</b>		1007586795			
<b>Layer:</b>		1			
<b>Plug From:</b>		20.0			
<b>Plug To:</b>		9.0			
<b>Plug Depth UOM:</b>		ft			
<b><u>Annular Space/Abandonment Sealing Record</u></b>					
<b>Plug ID:</b>		1007586796			
<b>Layer:</b>		2			

<b>Map Key</b>	<b>Number of Records</b>	<b>Direction/ Distance (m)</b>	<b>Elev/Diff (m)</b>	<b>Site</b>	<b>DB</b>
<b>Plug From:</b>		9.0			
<b>Plug To:</b>		0.0			
<b>Plug Depth UOM:</b>		ft			
<b><u>Annular Space/Abandonment Sealing Record</u></b>					
<b>Plug ID:</b>		1007586797			
<b>Layer:</b>		3			
<b>Plug From:</b>					
<b>Plug To:</b>					
<b>Plug Depth UOM:</b>		ft			
<b><u>Method of Construction &amp; Well Use</u></b>					
<b>Method Construction ID:</b>		1007586794			
<b>Method Construction Code:</b>		D			
<b>Method Construction:</b>		Direct Push			
<b>Other Method Construction:</b>					
<b><u>Pipe Information</u></b>					
<b>Pipe ID:</b>		1007586784			
<b>Casing No:</b>		0			
<b>Comment:</b>					
<b>Alt Name:</b>					
<b><u>Construction Record - Casing</u></b>					
<b>Casing ID:</b>		1007586790			
<b>Layer:</b>		1			
<b>Material:</b>		5			
<b>Open Hole or Material:</b>		PLASTIC			
<b>Depth From:</b>		0.0			
<b>Depth To:</b>		10.0			
<b>Casing Diameter:</b>		2.0			
<b>Casing Diameter UOM:</b>		inch			
<b>Casing Depth UOM:</b>		ft			
<b><u>Construction Record - Screen</u></b>					
<b>Screen ID:</b>		1007586791			
<b>Layer:</b>		1			
<b>Slot:</b>		10			
<b>Screen Top Depth:</b>		10.0			
<b>Screen End Depth:</b>		20.0			
<b>Screen Material:</b>		5			
<b>Screen Depth UOM:</b>		ft			
<b>Screen Diameter UOM:</b>		inch			
<b>Screen Diameter:</b>		2.25			
<b><u>Water Details</u></b>					
<b>Water ID:</b>		1007586789			
<b>Layer:</b>					
<b>Kind Code:</b>					
<b>Kind:</b>					
<b>Water Found Depth:</b>					
<b>Water Found Depth UOM:</b>		ft			

Map Key	Number of Records	Direction/ Distance (m)	Elev/Diff (m)	Site	DB
<b><u>Hole Diameter</u></b>					
<b>Hole ID:</b>		1007586788			
<b>Diameter:</b>		6.0			
<b>Depth From:</b>		0.0			
<b>Depth To:</b>		20.0			
<b>Hole Depth UOM:</b>		ft			
<b>Hole Diameter UOM:</b>		inch			
<b><u>51</u></b>	<b>1 of 1</b>	<b>W/156.0</b>	<b>104.8 / 2.93</b>	<b>166 South Service Road East Oakville ON L6J 0A5</b>	<b>EHS</b>
<b>Order No:</b>	20180803072			<b>Nearest Intersection:</b>	
<b>Status:</b>	C			<b>Municipality:</b>	
<b>Report Type:</b>	Custom Report			<b>Client Prov/State:</b>	ON
<b>Report Date:</b>	09-AUG-18			<b>Search Radius (km):</b>	.25
<b>Date Received:</b>	03-AUG-18			<b>X:</b>	-79.686803
<b>Previous Site Name:</b>				<b>Y:</b>	43.456766
<b>Lot/Building Size:</b>					
<b>Additional Info Ordered:</b>	Fire Insur. Maps and/or Site Plans; City Directory; Aerial Photos				
<b><u>52</u></b>	<b>1 of 3</b>	<b>SE/157.5</b>	<b>99.8 / -2.07</b>	<b>Priestly demolition Inc 214 Cross Avenue Oakville ON L6J 2W6</b>	<b>GEN</b>
<b>Generator No:</b>	ON6035931			<b>Status:</b>	
<b>SIC Code:</b>	238910			<b>Co Admin:</b>	
<b>SIC Description:</b>	Site Preparation Contractors			<b>Choice of Contact:</b>	
<b>Approval Years:</b>	07,08			<b>Phone No Admin:</b>	
<b>PO Box No:</b>				<b>Contam. Facility:</b>	
<b>Country:</b>				<b>MHSW Facility:</b>	
<b><u>Detail(s)</u></b>					
<b>Waste Class:</b>	243				
<b>Waste Class Desc:</b>	PCB'S				
<b><u>52</u></b>	<b>2 of 3</b>	<b>SE/157.5</b>	<b>99.8 / -2.07</b>	<b>Oakville Go Station 214 Cross Ave Oakville ON L6J 2W6</b>	<b>SPL</b>
<b>Ref No:</b>	0728-7WSRDB			<b>Discharger Report:</b>	
<b>Site No:</b>				<b>Material Group:</b>	
<b>Incident Dt:</b>				<b>Health/Env Conseq:</b>	
<b>Year:</b>				<b>Client Type:</b>	
<b>Incident Cause:</b>	Pipe Or Hose Leak			<b>Sector Type:</b>	Motor Vehicle
<b>Incident Event:</b>				<b>Agency Involved:</b>	
<b>Contaminant Code:</b>	27			<b>Nearest Watercourse:</b>	
<b>Contaminant Name:</b>	COOLANT N.O.S.			<b>Site Address:</b>	
<b>Contaminant Limit 1:</b>				<b>Site District Office:</b>	
<b>Contam Limit Freq 1:</b>				<b>Site Postal Code:</b>	
<b>Contaminant UN No 1:</b>				<b>Site Region:</b>	
<b>Environment Impact:</b>	Confirmed			<b>Site Municipality:</b>	
<b>Nature of Impact:</b>	Surface Water Pollution			<b>Site Lot:</b>	
<b>Receiving Medium:</b>				<b>Site Conc:</b>	
<b>Receiving Env:</b>				<b>Northing:</b>	NA
<b>MOE Response:</b>	No Field Response			<b>Easting:</b>	NA
<b>Dt MOE Arvl on Scn:</b>				<b>Site Geo Ref Accu:</b>	
<b>MOE Reported Dt:</b>	10/13/2009			<b>Site Map Datum:</b>	
<b>Dt Document Closed:</b>	11/20/2009			<b>SAC Action Class:</b>	Land Spills
<b>Incident Reason:</b>	Spill			<b>Source Type:</b>	

Map Key	Number of Records	Direction/ Distance (m)	Elev/Diff (m)	Site	DB
<b>Site Name:</b> <b>Site County/District:</b> <b>Site Geo Ref Meth:</b> <b>Incident Summary:</b> <b>Contaminant Qty:</b>		Oakville Go Station  Oakville Transit: 3 L Rad fluid to CB 3 L			
<a href="#">52</a>	3 of 3	SE/157.5	99.8 / -2.07	214 Cross Ave Oakville ON L6J2W6	EHS
<b>Order No:</b> <b>Status:</b> <b>Report Type:</b> <b>Report Date:</b> <b>Date Received:</b> <b>Previous Site Name:</b> <b>Lot/Building Size:</b> <b>Additional Info Ordered:</b>		20171027046 C Custom Report 08-NOV-17 27-OCT-17		<b>Nearest Intersection:</b> <b>Municipality:</b> <b>Client Prov/State:</b> <b>Search Radius (km):</b> <b>X:</b> <b>Y:</b>	ON .5 -79.682231 43.455552
<a href="#">53</a>	1 of 1	W/158.2	104.8 / 2.93	166 South Service Road East Oakville ON L6J 2X5	EHS
<b>Order No:</b> <b>Status:</b> <b>Report Type:</b> <b>Report Date:</b> <b>Date Received:</b> <b>Previous Site Name:</b> <b>Lot/Building Size:</b> <b>Additional Info Ordered:</b>		22032800814 C RSC Report (Urban) 31-MAR-22 28-MAR-22		<b>Nearest Intersection:</b> <b>Municipality:</b> <b>Client Prov/State:</b> <b>Search Radius (km):</b> <b>X:</b> <b>Y:</b>	ON .3 -79.68684167 43.45677424
<a href="#">54</a>	1 of 1	ENE/168.6	101.4 / -0.51	547 TRAFALGAR RD Oakville ON	WWIS
<b>Well ID:</b> <b>Construction Date:</b> <b>Primary Water Use:</b> <b>Sec. Water Use:</b> <b>Final Well Status:</b> <b>Water Type:</b> <b>Casing Material:</b> <b>Audit No:</b> <b>Tag:</b> <b>Construction Method:</b> <b>Elevation (m):</b> <b>Elevation Reliability:</b> <b>Depth to Bedrock:</b> <b>Well Depth:</b> <b>Overburden/Bedrock:</b> <b>Pump Rate:</b> <b>Static Water Level:</b> <b>Flowing (Y/N):</b> <b>Flow Rate:</b> <b>Clear/Cloudy:</b>		7100453  Monitoring  Observation Wells  M00219 A050034		<b>Data Entry Status:</b> <b>Data Src:</b> <b>Date Received:</b> <b>Selected Flag:</b> <b>Abandonment Rec:</b> <b>Contractor:</b> <b>Form Version:</b> <b>Owner:</b> <b>Street Name:</b> <b>County:</b> <b>Municipality:</b> <b>Site Info:</b> <b>Lot:</b> <b>Concession:</b> <b>Concession Name:</b> <b>Easting NAD83:</b> <b>Northing NAD83:</b> <b>Zone:</b> <b>UTM Reliability:</b>	1/8/2008 TRUE  6988 5  547 TRAFALGAR RD HALTON OAKVILLE TOWN
<b>PDF URL (Map):</b>		<a href="https://d2khazk8e83rdv.cloudfront.net/moe_mapping/downloads/2Water/Wells_pdfs/7107100453.pdf">https://d2khazk8e83rdv.cloudfront.net/moe_mapping/downloads/2Water/Wells_pdfs/7107100453.pdf</a>			
<b>Additional Detail(s) (Map)</b>					
<b>Well Completed Date:</b>		2007/09/26			
<b>Year Completed:</b>		2007			

<b>Map Key</b>	<b>Number of Records</b>	<b>Direction/ Distance (m)</b>	<b>Elev/Diff (m)</b>	<b>Site</b>	<b>DB</b>
<b>Depth (m):</b>		4.7			
<b>Latitude:</b>		43.4575973135981			
<b>Longitude:</b>		-79.6811086108846			
<b>Path:</b>		710\7100453.pdf			
<b>PDF URL (Map):</b>		https://d2khazk8e83rdv.cloudfront.net/moe_mapping/downloads/2Water/Wells_pdfs/710\7100453.pdf			
<b><u>Additional Detail(s) (Map)</u></b>					
<b>Well Completed Date:</b>		2007/09/26			
<b>Year Completed:</b>		2007			
<b>Depth (m):</b>					
<b>Latitude:</b>		43.4582877350223			
<b>Longitude:</b>		-79.6816374754632			
<b>Path:</b>		710\7100453.pdf			
<b><u>Bore Hole Information</u></b>					
<b>Bore Hole ID:</b>	1002634243			<b>Elevation:</b>	
<b>DP2BR:</b>				<b>Elevrc:</b>	
<b>Spatial Status:</b>				<b>Zone:</b>	17
<b>Code OB:</b>				<b>East83:</b>	606656.00
<b>Code OB Desc:</b>				<b>North83:</b>	4812553.00
<b>Open Hole:</b>				<b>Org CS:</b>	UTM83
<b>Cluster Kind:</b>	This is a record from cluster log sheet			<b>UTMRC:</b>	3
<b>Date Completed:</b>	26-Sep-2007 00:00:00			<b>UTMRC Desc:</b>	margin of error : 10 - 30 m
<b>Remarks:</b>				<b>Location Method:</b>	wwr
<b>Elevrc Desc:</b>					
<b>Location Source Date:</b>					
<b>Improvement Location Source:</b>					
<b>Improvement Location Method:</b>					
<b>Source Revision Comment:</b>					
<b>Supplier Comment:</b>					
<b><u>Annular Space/Abandonment Sealing Record</u></b>					
<b>Plug ID:</b>	1002634247				
<b>Layer:</b>					
<b>Plug From:</b>					
<b>Plug To:</b>					
<b>Plug Depth UOM:</b>					
<b><u>Method of Construction &amp; Well Use</u></b>					
<b>Method Construction ID:</b>	1002634246				
<b>Method Construction Code:</b>					
<b>Method Construction:</b>					
<b>Other Method Construction:</b>	AUGER				
<b><u>Pipe Information</u></b>					
<b>Pipe ID:</b>	1002634248				
<b>Casing No:</b>	0				
<b>Comment:</b>					
<b>Alt Name:</b>					
<b><u>Construction Record - Casing</u></b>					
<b>Casing ID:</b>	1002634250				

Map Key	Number of Records	Direction/ Distance (m)	Elev/Diff (m)	Site	DB
<b>Layer:</b>					
<b>Material:</b>		5			
<b>Open Hole or Material:</b>		PLASTIC			
<b>Depth From:</b>					
<b>Depth To:</b>		1.2000000476837158			
<b>Casing Diameter:</b>					
<b>Casing Diameter UOM:</b>					
<b>Casing Depth UOM:</b>		m			
<b><u>Construction Record - Screen</u></b>					
<b>Screen ID:</b>		1002634249			
<b>Layer:</b>					
<b>Slot:</b>					
<b>Screen Top Depth:</b>		1.399999976158142			
<b>Screen End Depth:</b>		4.199999809265137			
<b>Screen Material:</b>					
<b>Screen Depth UOM:</b>		m			
<b>Screen Diameter UOM:</b>					
<b>Screen Diameter:</b>					
<b><u>Results of Well Yield Testing</u></b>					
<b>Pump Test ID:</b>		1002634251			
<b>Pump Set At:</b>					
<b>Static Level:</b>					
<b>Final Level After Pumping:</b>					
<b>Recommended Pump Depth:</b>					
<b>Pumping Rate:</b>					
<b>Flowing Rate:</b>					
<b>Recommended Pump Rate:</b>					
<b>Levels UOM:</b>					
<b>Rate UOM:</b>					
<b>Water State After Test Code:</b>					
<b>Water State After Test:</b>					
<b>Pumping Test Method:</b>					
<b>Pumping Duration HR:</b>					
<b>Pumping Duration MIN:</b>					
<b>Flowing:</b>					
<b><u>Hole Diameter</u></b>					
<b>Hole ID:</b>		1002634245			
<b>Diameter:</b>		10.199999809265137			
<b>Depth From:</b>					
<b>Depth To:</b>		4.199999809265137			
<b>Hole Depth UOM:</b>		m			
<b>Hole Diameter UOM:</b>		cm			
<b><u>Bore Hole Information</u></b>					
<b>Bore Hole ID:</b>	1000044211			<b>Elevation:</b>	
<b>DP2BR:</b>				<b>Elevrc:</b>	
<b>Spatial Status:</b>				<b>Zone:</b>	17
<b>Code OB:</b>				<b>East83:</b>	606700.00
<b>Code OB Desc:</b>				<b>North83:</b>	4812477.00
<b>Open Hole:</b>	No			<b>Org CS:</b>	4
<b>Cluster Kind:</b>				<b>UTMRC:</b>	4
<b>Date Completed:</b>	26-Sep-2007 00:00:00			<b>UTMRC Desc:</b>	margin of error : 30 m - 100 m
<b>Remarks:</b>				<b>Location Method:</b>	na
<b>Elevrc Desc:</b>					
<b>Location Source Date:</b>					

Map Key	Number of Records	Direction/ Distance (m)	Elev/Diff (m)	Site	DB
---------	-------------------	----------------------------	------------------	------	----

Improvement Location Source:  
Improvement Location Method:  
Source Revision Comment:  
Supplier Comment:

Overburden and Bedrock  
Materials Interval

Formation ID: 1002634255  
Layer: 3  
Color: 6  
General Color: BROWN  
Mat1: 06  
Most Common Material: SILT  
Mat2: 05  
Mat2 Desc: CLAY  
Mat3:  
Mat3 Desc:  
Formation Top Depth: 1.2000000476837158  
Formation End Depth: 1.7999999523162842  
Formation End Depth UOM: m

Overburden and Bedrock  
Materials Interval

Formation ID: 1002634253  
Layer: 1  
Color: 6  
General Color: BROWN  
Mat1: 06  
Most Common Material: SILT  
Mat2: 05  
Mat2 Desc: CLAY  
Mat3: 11  
Mat3 Desc: GRAVEL  
Formation Top Depth: 0.0  
Formation End Depth: 0.6000000238418579  
Formation End Depth UOM: m

Overburden and Bedrock  
Materials Interval

Formation ID: 1002634256  
Layer: 4  
Color: 2  
General Color: GREY  
Mat1: 05  
Most Common Material: CLAY  
Mat2: 06  
Mat2 Desc: SILT  
Mat3: 92  
Mat3 Desc: WEATHERED  
Formation Top Depth: 1.7999999523162842  
Formation End Depth: 3.0  
Formation End Depth UOM: m

Overburden and Bedrock  
Materials Interval

Formation ID: 1002634257  
Layer: 5  
Color: 2



<b>Map Key</b>	<b>Number of Records</b>	<b>Direction/ Distance (m)</b>	<b>Elev/Diff (m)</b>	<b>Site</b>	<b>DB</b>
<b>General Color:</b>		GREY			
<b>Mat1:</b>		17			
<b>Most Common Material:</b>		SHALE			
<b>Mat2:</b>		05			
<b>Mat2 Desc:</b>		CLAY			
<b>Mat3:</b>		68			
<b>Mat3 Desc:</b>		DRY			
<b>Formation Top Depth:</b>		3.0			
<b>Formation End Depth:</b>		4.699999809265137			
<b>Formation End Depth UOM:</b>		m			
<b><u>Overburden and Bedrock Materials Interval</u></b>					
<b>Formation ID:</b>		1002634254			
<b>Layer:</b>		2			
<b>Color:</b>		2			
<b>General Color:</b>		GREY			
<b>Mat1:</b>		28			
<b>Most Common Material:</b>		SAND			
<b>Mat2:</b>		11			
<b>Mat2 Desc:</b>		GRAVEL			
<b>Mat3:</b>		01			
<b>Mat3 Desc:</b>		FILL			
<b>Formation Top Depth:</b>		0.6000000238418579			
<b>Formation End Depth:</b>		1.2000000476837158			
<b>Formation End Depth UOM:</b>		m			
<b><u>Annular Space/Abandonment Sealing Record</u></b>					
<b>Plug ID:</b>		1002634259			
<b>Layer:</b>		1			
<b>Plug From:</b>		0.0			
<b>Plug To:</b>		1.2000000476837158			
<b>Plug Depth UOM:</b>		m			
<b><u>Method of Construction &amp; Well Use</u></b>					
<b>Method Construction ID:</b>		1002634264			
<b>Method Construction Code:</b>		E			
<b>Method Construction:</b>		Auger			
<b>Other Method Construction:</b>					
<b><u>Pipe Information</u></b>					
<b>Pipe ID:</b>		1002634252			
<b>Casing No:</b>		0			
<b>Comment:</b>					
<b>Alt Name:</b>					
<b><u>Construction Record - Casing</u></b>					
<b>Casing ID:</b>		1002634260			
<b>Layer:</b>		1			
<b>Material:</b>		5			
<b>Open Hole or Material:</b>		PLASTIC			
<b>Depth From:</b>		0.0			
<b>Depth To:</b>		1.7000000476837158			
<b>Casing Diameter:</b>		5.099999904632568			
<b>Casing Diameter UOM:</b>		cm			

Map Key	Number of Records	Direction/ Distance (m)	Elev/Diff (m)	Site	DB
<b>Casing Depth UOM:</b>		m			
<b><u>Construction Record - Casing</u></b>					
<b>Casing ID:</b>	1002634261				
<b>Layer:</b>	2				
<b>Material:</b>	5				
<b>Open Hole or Material:</b>	PLASTIC				
<b>Depth From:</b>	1.7000000476837158				
<b>Depth To:</b>	4.699999809265137				
<b>Casing Diameter:</b>	5.099999904632568				
<b>Casing Diameter UOM:</b>	cm				
<b>Casing Depth UOM:</b>	m				
<b><u>Construction Record - Screen</u></b>					
<b>Screen ID:</b>	1002634262				
<b>Layer:</b>	1				
<b>Slot:</b>	10				
<b>Screen Top Depth:</b>					
<b>Screen End Depth:</b>					
<b>Screen Material:</b>	5				
<b>Screen Depth UOM:</b>	m				
<b>Screen Diameter UOM:</b>	cm				
<b>Screen Diameter:</b>	6.0				
<b><u>Hole Diameter</u></b>					
<b>Hole ID:</b>	1002634258				
<b>Diameter:</b>	10.199999809265137				
<b>Depth From:</b>	0.0				
<b>Depth To:</b>	4.699999809265137				
<b>Hole Depth UOM:</b>	m				
<b>Hole Diameter UOM:</b>	cm				
<b>55</b>	<b>1 of 1</b>	<b>W/169.4</b>	<b>104.8 / 2.86</b>	<b>166 South Service Road East Oakville ON L6J 0A5</b>	<b>EHS</b>
<b>Order No:</b>	21040700388			<b>Nearest Intersection:</b>	
<b>Status:</b>	C			<b>Municipality:</b>	
<b>Report Type:</b>	Standard Report			<b>Client Prov/State:</b> ON	
<b>Report Date:</b>	12-APR-21			<b>Search Radius (km):</b> .25	
<b>Date Received:</b>	07-APR-21			<b>X:</b> -79.6871351	
<b>Previous Site Name:</b>				<b>Y:</b> 43.4569981	
<b>Lot/Building Size:</b>					
<b>Additional Info Ordered:</b>					
<b>56</b>	<b>1 of 1</b>	<b>SW/178.1</b>	<b>104.4 / 2.47</b>	<b>214 CROSS AVE. Oakville ON</b>	<b>WWIS</b>
<b>Well ID:</b>	7134031			<b>Data Entry Status:</b>	
<b>Construction Date:</b>				<b>Data Src:</b>	
<b>Primary Water Use:</b>	Monitoring			<b>Date Received:</b> 11/16/2009	
<b>Sec. Water Use:</b>				<b>Selected Flag:</b> TRUE	
<b>Final Well Status:</b>	Observation Wells			<b>Abandonment Rec:</b>	
<b>Water Type:</b>				<b>Contractor:</b> 7295	
<b>Casing Material:</b>				<b>Form Version:</b> 7	
<b>Audit No:</b>	Z097369			<b>Owner:</b>	
<b>Tag:</b>	A090329			<b>Street Name:</b> 214 CROSS AVE.	
<b>Construction Method:</b>				<b>County:</b> HALTON	
<b>Elevation (m):</b>				<b>Municipality:</b> OAKVILLE TOWN	

Map Key	Number of Records	Direction/ Distance (m)	Elev/Diff (m)	Site	DB
---------	-------------------	----------------------------	------------------	------	----

**Elevation Reliability:**  
**Depth to Bedrock:**  
**Well Depth:**  
**Overburden/Bedrock:**  
**Pump Rate:**  
**Static Water Level:**  
**Flowing (Y/N):**  
**Flow Rate:**  
**Clear/Cloudy:**

**Site Info:**  
**Lot:**  
**Concession:**  
**Concession Name:**  
**Easting NAD83:**  
**Northing NAD83:**  
**Zone:**  
**UTM Reliability:**

**PDF URL (Map):** [https://d2khazk8e83rdv.cloudfront.net/moe\\_mapping/downloads/2Water/Wells\\_pdfs/713\7134031.pdf](https://d2khazk8e83rdv.cloudfront.net/moe_mapping/downloads/2Water/Wells_pdfs/713\7134031.pdf)

**Additional Detail(s) (Map)**

**Well Completed Date:** 2009/09/16  
**Year Completed:** 2009  
**Depth (m):** 6.096  
**Latitude:** 43.4555512231044  
**Longitude:** -79.6856151220795  
**Path:** 713\7134031.pdf

**Bore Hole Information**

<b>Bore Hole ID:</b>	1002820681	<b>Elevation:</b>	
<b>DP2BR:</b>		<b>Elevrc:</b>	
<b>Spatial Status:</b>		<b>Zone:</b>	17
<b>Code OB:</b>		<b>East83:</b>	606339.00
<b>Code OB Desc:</b>		<b>North83:</b>	4812244.00
<b>Open Hole:</b>		<b>Org CS:</b>	UTM83
<b>Cluster Kind:</b>		<b>UTMRC:</b>	3
<b>Date Completed:</b>	16-Sep-2009 00:00:00	<b>UTMRC Desc:</b>	margin of error : 10 - 30 m
<b>Remarks:</b>		<b>Location Method:</b>	gcode
<b>Elevrc Desc:</b>			
<b>Location Source Date:</b>			
<b>Improvement Location Source:</b>			
<b>Improvement Location Method:</b>			
<b>Source Revision Comment:</b>			
<b>Supplier Comment:</b>			

**Overburden and Bedrock**

**Materials Interval**

**Formation ID:** 1003023961  
**Layer:** 2  
**Color:** 6  
**General Color:** BROWN  
**Mat1:** 34  
**Most Common Material:** TILL  
**Mat2:** 17  
**Mat2 Desc:** SHALE  
**Mat3:**  
**Mat3 Desc:**  
**Formation Top Depth:** 1.0  
**Formation End Depth:** 11.0  
**Formation End Depth UOM:** ft

**Overburden and Bedrock**

**Materials Interval**

**Formation ID:** 1003023962  
**Layer:** 3  
**Color:** 7

<i>Map Key</i>	<i>Number of Records</i>	<i>Direction/ Distance (m)</i>	<i>Elev/Diff (m)</i>	<i>Site</i>	<i>DB</i>
<b>General Color:</b>		RED			
<b>Mat1:</b>		17			
<b>Most Common Material:</b>		SHALE			
<b>Mat2:</b>		15			
<b>Mat2 Desc:</b>		LIMESTONE			
<b>Mat3:</b>		74			
<b>Mat3 Desc:</b>		LAYERED			
<b>Formation Top Depth:</b>		11.0			
<b>Formation End Depth:</b>		20.0			
<b>Formation End Depth UOM:</b>		ft			
<b><u>Overburden and Bedrock Materials Interval</u></b>					
<b>Formation ID:</b>		1003023960			
<b>Layer:</b>		1			
<b>Color:</b>		6			
<b>General Color:</b>		BROWN			
<b>Mat1:</b>		01			
<b>Most Common Material:</b>		FILL			
<b>Mat2:</b>					
<b>Mat2 Desc:</b>					
<b>Mat3:</b>					
<b>Mat3 Desc:</b>					
<b>Formation Top Depth:</b>		0.0			
<b>Formation End Depth:</b>		1.0			
<b>Formation End Depth UOM:</b>		ft			
<b><u>Annular Space/Abandonment Sealing Record</u></b>					
<b>Plug ID:</b>		1003023964			
<b>Layer:</b>		1			
<b>Plug From:</b>		0.0			
<b>Plug To:</b>		9.0			
<b>Plug Depth UOM:</b>		ft			
<b><u>Method of Construction &amp; Well Use</u></b>					
<b>Method Construction ID:</b>		1003023969			
<b>Method Construction Code:</b>		6			
<b>Method Construction:</b>		Boring			
<b>Other Method Construction:</b>					
<b><u>Pipe Information</u></b>					
<b>Pipe ID:</b>		1003023959			
<b>Casing No:</b>		0			
<b>Comment:</b>					
<b>Alt Name:</b>					
<b><u>Construction Record - Casing</u></b>					
<b>Casing ID:</b>		1003023966			
<b>Layer:</b>		1			
<b>Material:</b>		5			
<b>Open Hole or Material:</b>		PLASTIC			
<b>Depth From:</b>					
<b>Depth To:</b>					
<b>Casing Diameter:</b>		1.7999999523162842			
<b>Casing Diameter UOM:</b>		inch			

Map Key	Number of Records	Direction/ Distance (m)	Elev/Diff (m)	Site	DB
<b>Casing Depth UOM:</b>		ft			
<b><u>Construction Record - Screen</u></b>					
<b>Screen ID:</b>	1003023967				
<b>Layer:</b>	1				
<b>Slot:</b>	10				
<b>Screen Top Depth:</b>	10.0				
<b>Screen End Depth:</b>	20.0				
<b>Screen Material:</b>	5				
<b>Screen Depth UOM:</b>	ft				
<b>Screen Diameter UOM:</b>	inch				
<b>Screen Diameter:</b>	2.0				
<b><u>Water Details</u></b>					
<b>Water ID:</b>	1003023965				
<b>Layer:</b>					
<b>Kind Code:</b>					
<b>Kind:</b>					
<b>Water Found Depth:</b>					
<b>Water Found Depth UOM:</b>	ft				
<b><u>Hole Diameter</u></b>					
<b>Hole ID:</b>	1003023963				
<b>Diameter:</b>					
<b>Depth From:</b>					
<b>Depth To:</b>					
<b>Hole Depth UOM:</b>	ft				
<b>Hole Diameter UOM:</b>	inch				
<hr/>					
<a href="#">57</a>	1 of 1	SW/178.4	104.1 / 2.15	157 Cross Avenue Oakville ON L6J 2W7	EHS
<b>Order No:</b>	21021000037		<b>Nearest Intersection:</b>		
<b>Status:</b>	C		<b>Municipality:</b>		
<b>Report Type:</b>	Standard Report		<b>Client Prov/State:</b> ON		
<b>Report Date:</b>	16-FEB-21		<b>Search Radius (km):</b> .25		
<b>Date Received:</b>	10-FEB-21		<b>X:</b> -79.6855096		
<b>Previous Site Name:</b>			<b>Y:</b> 43.4554877		
<b>Lot/Building Size:</b>					
<b>Additional Info Ordered:</b>	Fire Insur. Maps and/or Site Plans				
<hr/>					
<a href="#">58</a>	1 of 1	SE/178.5	99.8 / -2.07	ON	BORE
<b>Borehole ID:</b>	890634		<b>Inclin FLG:</b> No		
<b>OGF ID:</b>	215583554		<b>SP Status:</b> Initial Entry		
<b>Status:</b>	Decommissioned		<b>Surv Elev:</b> No		
<b>Type:</b>	Borehole		<b>Piezometer:</b> No		
<b>Use:</b>	Geotechnical/Geological Investigation		<b>Primary Name:</b>		
<b>Completion Date:</b>	05-MAY-1966		<b>Municipality:</b>		
<b>Static Water Level:</b>			<b>Lot:</b> LOT 13		
<b>Primary Water Use:</b>			<b>Township:</b> TRAFALGAR		
<b>Sec. Water Use:</b>			<b>Latitude DD:</b> 43.455455		
<b>Total Depth m:</b>	2.1		<b>Longitude DD:</b> -79.681983		
<b>Depth Ref:</b>	Ground Surface		<b>UTM Zone:</b> 17		
<b>Depth Elev:</b>			<b>Easting:</b> 606633		
<b>Drill Method:</b>	Power auger		<b>Northing:</b> 4812238		
<b>Orig Ground Elev m:</b>	99.9		<b>Location Accuracy:</b>		

Map Key	Number of Records	Direction/ Distance (m)	Elev/Diff (m)	Site	DB
---------	-------------------	----------------------------	------------------	------	----

**Elev Reliabil Note:**  
**DEM Ground Elev m:** 100  
**Concession:**  
**Location D:** CON 3 SOUTH OF DUNDAS ST  
 Foundation Investigation report for proposed commuter station pedestrian Underpass - Oakville District #4 (Hamilton) W.J. 66-F-41 W.P 110-66-3  
**Survey D:**  
**Comments:**

**Accuracy:** Within 10 metres

**Borehole Geology Stratum**

**Geology Stratum ID:** 8502231  
**Top Depth:** 1.8  
**Bottom Depth:** 2.1  
**Material Color:**  
**Material 1:** Shale  
**Material 2:** Bedrock  
**Material 3:**  
**Material 4:**  
**Gsc Material Description:**  
**Stratum Description:** Weathered shale probably sound bedrock \*\*Note: Many records provided by the department have a truncated [Stratum Description] field.

**Mat Consistency:**  
**Material Moisture:**  
**Material Texture:**  
**Non Geo Mat Type:**  
**Geologic Formation:**  
**Geologic Group:**  
**Geologic Period:**  
**Depositional Gen:**

**Geology Stratum ID:** 8502229  
**Top Depth:** 0  
**Bottom Depth:** 1.1  
**Material Color:**  
**Material 1:** Fill  
**Material 2:** Sand  
**Material 3:** Silt  
**Material 4:** Clayey  
**Gsc Material Description:**  
**Stratum Description:** Fill (Mixt. Of debris sand and clayey silt) \*\*Note: Many records provided by the department have a truncated [Stratum Description] field.

**Mat Consistency:**  
**Material Moisture:**  
**Material Texture:**  
**Non Geo Mat Type:** Fill-Misc  
**Geologic Formation:**  
**Geologic Group:**  
**Geologic Period:**  
**Depositional Gen:**

**Geology Stratum ID:** 8502230  
**Top Depth:** 1.1  
**Bottom Depth:** 1.8  
**Material Color:**  
**Material 1:** Silt  
**Material 2:** Clayey  
**Material 3:** Sand  
**Material 4:**  
**Gsc Material Description:**  
**Stratum Description:** Clayey silt with sand stiff \*\*Note: Many records provided by the department have a truncated [Stratum Description] field.

**Mat Consistency:** Stiff  
**Material Moisture:**  
**Material Texture:**  
**Non Geo Mat Type:**  
**Geologic Formation:**  
**Geologic Group:**  
**Geologic Period:**  
**Depositional Gen:**

<a href="#">59</a>	1 of 3	SE/185.8	99.8 / -2.07	200 Cross Ave Oakville ON L6J2W6	EHS
<b>Order No:</b>	20130426035			<b>Nearest Intersection:</b>	
<b>Status:</b>	C			<b>Municipality:</b>	
<b>Report Type:</b>	Standard Report			<b>Client Prov/State:</b>	ON
<b>Report Date:</b>	07-MAY-13			<b>Search Radius (km):</b>	.25
<b>Date Received:</b>	26-APR-13			<b>X:</b>	-79.682587
<b>Previous Site Name:</b>				<b>Y:</b>	43.455014
<b>Lot/Building Size:</b>					
<b>Additional Info Ordered:</b>	Fire Insur. Maps and/or Site Plans; Aerial Photos				

<a href="#">59</a>	2 of 3	SE/185.8	99.8 / -2.07	Grascan on behalf of Metrolinx 200 Cross Ave Oakville ON L6J 2W6	GEN
<b>Generator No:</b>	ON8918015			<b>Status:</b>	Registered

Map Key	Number of Records	Direction/ Distance (m)	Elev/Diff (m)	Site	DB
<b>SIC Code:</b> <b>SIC Description:</b> <b>Approval Years:</b> As of Jul 2020 <b>PO Box No:</b> <b>Country:</b> Canada				<b>Co Admin:</b> <b>Choice of Contact:</b> <b>Phone No Admin:</b> <b>Contam. Facility:</b> <b>MHSW Facility:</b>	
<b>Detail(s)</b>					
<b>Waste Class:</b> 252 L <b>Waste Class Desc:</b> Waste crankcase oils and lubricants					

<a href="#">59</a>	3 of 3	SE/185.8	99.8 / -2.07	Grascan on behalf of Metrolinx 200 Cross Ave Oakville ON L6J 2W6	GEN
<b>Generator No:</b> ON8918015 <b>SIC Code:</b> <b>SIC Description:</b> <b>Approval Years:</b> As of Jan 2021 <b>PO Box No:</b> <b>Country:</b> Canada				<b>Status:</b> Registered <b>Co Admin:</b> <b>Choice of Contact:</b> <b>Phone No Admin:</b> <b>Contam. Facility:</b> <b>MHSW Facility:</b>	
<b>Detail(s)</b>					
<b>Waste Class:</b> 252 L <b>Waste Class Desc:</b> Waste crankcase oils and lubricants					

<a href="#">60</a>	1 of 1	ENE/190.2	101.7 / -0.24	547 TRAFALGAR RD OAKVILLE ON	WWIS
<b>Well ID:</b> 7152039 <b>Construction Date:</b> <b>Primary Water Use:</b> Monitoring and Test Hole <b>Sec. Water Use:</b> 0 <b>Final Well Status:</b> Test Hole <b>Water Type:</b> <b>Casing Material:</b> <b>Audit No:</b> M03210 <b>Tag:</b> A092505 <b>Construction Method:</b> <b>Elevation (m):</b> <b>Elevation Reliability:</b> <b>Depth to Bedrock:</b> <b>Well Depth:</b> <b>Overburden/Bedrock:</b> <b>Pump Rate:</b> <b>Static Water Level:</b> <b>Flowing (Y/N):</b> <b>Flow Rate:</b> <b>Clear/Cloudy:</b>				<b>Data Entry Status:</b> <b>Data Src:</b> <b>Date Received:</b> 9/24/2010 <b>Selected Flag:</b> TRUE <b>Abandonment Rec:</b> <b>Contractor:</b> 7241 <b>Form Version:</b> 5 <b>Owner:</b> <b>Street Name:</b> 547 TRAFALGAR RD <b>County:</b> HALTON <b>Municipality:</b> OAKVILLE TOWN <b>Site Info:</b> <b>Lot:</b> <b>Concession:</b> <b>Concession Name:</b> <b>Easting NAD83:</b> <b>Northing NAD83:</b> <b>Zone:</b> <b>UTM Reliability:</b>	

**PDF URL (Map):** [https://d2khazk8e83rdv.cloudfront.net/moe\\_mapping/downloads/2Water/Wells\\_pdfs/715\7152039.pdf](https://d2khazk8e83rdv.cloudfront.net/moe_mapping/downloads/2Water/Wells_pdfs/715\7152039.pdf)

**Additional Detail(s) (Map)**

**Well Completed Date:** 2010/09/07  
**Year Completed:** 2010  
**Depth (m):**  
**Latitude:** 43.4582921957207  
**Longitude:** -79.6804631059109  
**Path:** 715\7152039.pdf

<b>Map Key</b>	<b>Number of Records</b>	<b>Direction/ Distance (m)</b>	<b>Elev/Diff (m)</b>	<b>Site</b>	<b>DB</b>
<b>PDF URL (Map):</b>		<a href="https://d2khazk8e83rdv.cloudfront.net/moe_mapping/downloads/2Water/Wells_pdfs/715\7152039.pdf">https://d2khazk8e83rdv.cloudfront.net/moe_mapping/downloads/2Water/Wells_pdfs/715\7152039.pdf</a>			
<b><u>Additional Detail(s) (Map)</u></b>					
<b>Well Completed Date:</b>	2010/09/07				
<b>Year Completed:</b>	2010				
<b>Depth (m):</b>					
<b>Latitude:</b>	43.4582706085422				
<b>Longitude:</b>	-79.6809332843026				
<b>Path:</b>	715\7152039.pdf				
<b>PDF URL (Map):</b>		<a href="https://d2khazk8e83rdv.cloudfront.net/moe_mapping/downloads/2Water/Wells_pdfs/715\7152039.pdf">https://d2khazk8e83rdv.cloudfront.net/moe_mapping/downloads/2Water/Wells_pdfs/715\7152039.pdf</a>			
<b><u>Additional Detail(s) (Map)</u></b>					
<b>Well Completed Date:</b>	2010/09/03				
<b>Year Completed:</b>	2010				
<b>Depth (m):</b>					
<b>Latitude:</b>	43.4583983469935				
<b>Longitude:</b>	-79.6810788364438				
<b>Path:</b>	715\7152039.pdf				
<b>PDF URL (Map):</b>		<a href="https://d2khazk8e83rdv.cloudfront.net/moe_mapping/downloads/2Water/Wells_pdfs/715\7152039.pdf">https://d2khazk8e83rdv.cloudfront.net/moe_mapping/downloads/2Water/Wells_pdfs/715\7152039.pdf</a>			
<b><u>Additional Detail(s) (Map)</u></b>					
<b>Well Completed Date:</b>	2010/09/09				
<b>Year Completed:</b>	2010				
<b>Depth (m):</b>					
<b>Latitude:</b>	43.458512071972				
<b>Longitude:</b>	-79.6815707964689				
<b>Path:</b>	715\7152039.pdf				
<b>PDF URL (Map):</b>		<a href="https://d2khazk8e83rdv.cloudfront.net/moe_mapping/downloads/2Water/Wells_pdfs/715\7152039.pdf">https://d2khazk8e83rdv.cloudfront.net/moe_mapping/downloads/2Water/Wells_pdfs/715\7152039.pdf</a>			
<b><u>Additional Detail(s) (Map)</u></b>					
<b>Well Completed Date:</b>	2010/09/07				
<b>Year Completed:</b>	2010				
<b>Depth (m):</b>					
<b>Latitude:</b>	43.4584306479407				
<b>Longitude:</b>	-79.6807567536246				
<b>Path:</b>	715\7152039.pdf				
<b>PDF URL (Map):</b>		<a href="https://d2khazk8e83rdv.cloudfront.net/moe_mapping/downloads/2Water/Wells_pdfs/715\7152039.pdf">https://d2khazk8e83rdv.cloudfront.net/moe_mapping/downloads/2Water/Wells_pdfs/715\7152039.pdf</a>			
<b><u>Additional Detail(s) (Map)</u></b>					
<b>Well Completed Date:</b>	2010/09/07				
<b>Year Completed:</b>	2010				
<b>Depth (m):</b>					
<b>Latitude:</b>	43.4582623194152				
<b>Longitude:</b>	-79.6809952683158				
<b>Path:</b>	715\7152039.pdf				
<b>PDF URL (Map):</b>		<a href="https://d2khazk8e83rdv.cloudfront.net/moe_mapping/downloads/2Water/Wells_pdfs/715\7152039.pdf">https://d2khazk8e83rdv.cloudfront.net/moe_mapping/downloads/2Water/Wells_pdfs/715\7152039.pdf</a>			
<b><u>Additional Detail(s) (Map)</u></b>					
<b>Well Completed Date:</b>	2010/09/07				
<b>Year Completed:</b>	2010				



<b>Map Key</b>	<b>Number of Records</b>	<b>Direction/ Distance (m)</b>	<b>Elev/Diff (m)</b>	<b>Site</b>	<b>DB</b>
<b>Depth (m):</b>					
<b>Latitude:</b>		43.458292053096			
<b>Longitude:</b>		-79.6804507482487			
<b>Path:</b>		715\7152039.pdf			
<b>PDF URL (Map):</b>		<a href="https://d2khazk8e83rdv.cloudfront.net/moe_mapping/downloads/2Water/Wells_pdfs/715\7152039.pdf">https://d2khazk8e83rdv.cloudfront.net/moe_mapping/downloads/2Water/Wells_pdfs/715\7152039.pdf</a>			
<b><u>Additional Detail(s) (Map)</u></b>					
<b>Well Completed Date:</b>		2010/09/08			
<b>Year Completed:</b>		2010			
<b>Depth (m):</b>					
<b>Latitude:</b>		43.4586436811205			
<b>Longitude:</b>		-79.681271276312			
<b>Path:</b>		715\7152039.pdf			
<b>PDF URL (Map):</b>		<a href="https://d2khazk8e83rdv.cloudfront.net/moe_mapping/downloads/2Water/Wells_pdfs/715\7152039.pdf">https://d2khazk8e83rdv.cloudfront.net/moe_mapping/downloads/2Water/Wells_pdfs/715\7152039.pdf</a>			
<b><u>Additional Detail(s) (Map)</u></b>					
<b>Well Completed Date:</b>		2010/09/03			
<b>Year Completed:</b>		2010			
<b>Depth (m):</b>					
<b>Latitude:</b>		43.4583398943142			
<b>Longitude:</b>		-79.6814756519566			
<b>Path:</b>		715\7152039.pdf			
<b>PDF URL (Map):</b>		<a href="https://d2khazk8e83rdv.cloudfront.net/moe_mapping/downloads/2Water/Wells_pdfs/715\7152039.pdf">https://d2khazk8e83rdv.cloudfront.net/moe_mapping/downloads/2Water/Wells_pdfs/715\7152039.pdf</a>			
<b><u>Additional Detail(s) (Map)</u></b>					
<b>Well Completed Date:</b>		2010/09/08			
<b>Year Completed:</b>		2010			
<b>Depth (m):</b>					
<b>Latitude:</b>		43.4580005492567			
<b>Longitude:</b>		-79.6809391558751			
<b>Path:</b>		715\7152039.pdf			
<b>PDF URL (Map):</b>		<a href="https://d2khazk8e83rdv.cloudfront.net/moe_mapping/downloads/2Water/Wells_pdfs/715\7152039.pdf">https://d2khazk8e83rdv.cloudfront.net/moe_mapping/downloads/2Water/Wells_pdfs/715\7152039.pdf</a>			
<b><u>Additional Detail(s) (Map)</u></b>					
<b>Well Completed Date:</b>		2010/09/09			
<b>Year Completed:</b>		2010			
<b>Depth (m):</b>					
<b>Latitude:</b>		43.4584937830039			
<b>Longitude:</b>		-79.6815464723062			
<b>Path:</b>		715\7152039.pdf			
<b>PDF URL (Map):</b>		<a href="https://d2khazk8e83rdv.cloudfront.net/moe_mapping/downloads/2Water/Wells_pdfs/715\7152039.pdf">https://d2khazk8e83rdv.cloudfront.net/moe_mapping/downloads/2Water/Wells_pdfs/715\7152039.pdf</a>			
<b><u>Additional Detail(s) (Map)</u></b>					
<b>Well Completed Date:</b>		2010/09/03			
<b>Year Completed:</b>		2010			
<b>Depth (m):</b>					
<b>Latitude:</b>		43.4583137434443			
<b>Longitude:</b>		-79.6815503849081			
<b>Path:</b>		715\7152039.pdf			
<b>PDF URL (Map):</b>		<a href="https://d2khazk8e83rdv.cloudfront.net/moe_mapping/downloads/2Water/Wells_pdfs/715\7152039.pdf">https://d2khazk8e83rdv.cloudfront.net/moe_mapping/downloads/2Water/Wells_pdfs/715\7152039.pdf</a>			

Map Key	Number of Records	Direction/ Distance (m)	Elev/Diff (m)	Site	DB
---------	-------------------	----------------------------	------------------	------	----

**Additional Detail(s) (Map)**

**Well Completed Date:** 2010/09/08  
**Year Completed:** 2010  
**Depth (m):**  
**Latitude:** 43.4586435385822  
**Longitude:** -79.6812589185742  
**Path:** 715\7152039.pdf  
  
**PDF URL (Map):** [https://d2khazk8e83rdv.cloudfront.net/moe\\_mapping/downloads/2Water/Wells\\_pdfs/715\7152039.pdf](https://d2khazk8e83rdv.cloudfront.net/moe_mapping/downloads/2Water/Wells_pdfs/715\7152039.pdf)

**Additional Detail(s) (Map)**

**Well Completed Date:** 2010/09/03  
**Year Completed:** 2010  
**Depth (m):**  
**Latitude:** 43.4582475941358  
**Longitude:** -79.6812798858298  
**Path:** 715\7152039.pdf  
  
**PDF URL (Map):** [https://d2khazk8e83rdv.cloudfront.net/moe\\_mapping/downloads/2Water/Wells\\_pdfs/715\7152039.pdf](https://d2khazk8e83rdv.cloudfront.net/moe_mapping/downloads/2Water/Wells_pdfs/715\7152039.pdf)

**Additional Detail(s) (Map)**

**Well Completed Date:** 2010/09/07  
**Year Completed:** 2010  
**Depth (m):**  
**Latitude:** 43.4582621768481  
**Longitude:** -79.680982910657  
**Path:** 715\7152039.pdf  
  
**PDF URL (Map):** [https://d2khazk8e83rdv.cloudfront.net/moe\\_mapping/downloads/2Water/Wells\\_pdfs/715\7152039.pdf](https://d2khazk8e83rdv.cloudfront.net/moe_mapping/downloads/2Water/Wells_pdfs/715\7152039.pdf)

**Additional Detail(s) (Map)**

**Well Completed Date:** 2010/09/03  
**Year Completed:** 2010  
**Depth (m):**  
**Latitude:** 43.4582959034943  
**Longitude:** -79.6807844051593  
**Path:** 715\7152039.pdf

**Bore Hole Information**

<b>Bore Hole ID:</b>	1003603938	<b>Elevation:</b>	
<b>DP2BR:</b>		<b>Elevrc:</b>	
<b>Spatial Status:</b>		<b>Zone:</b>	17
<b>Code OB:</b>		<b>East83:</b>	606701.00
<b>Code OB Desc:</b>		<b>North83:</b>	4812566.00
<b>Open Hole:</b>		<b>Org CS:</b>	UTM83
<b>Cluster Kind:</b>	This is a record from cluster log sheet	<b>UTMRC:</b>	4
<b>Date Completed:</b>	03-Sep-2010 00:00:00	<b>UTMRC Desc:</b>	margin of error : 30 m - 100 m
<b>Remarks:</b>		<b>Location Method:</b>	wwr
<b>Elevrc Desc:</b>			
<b>Location Source Date:</b>			
<b>Improvement Location Source:</b>			
<b>Improvement Location Method:</b>			
<b>Source Revision Comment:</b>			
<b>Supplier Comment:</b>			

**Annular Space/Abandonment**

<b>Map Key</b>	<b>Number of Records</b>	<b>Direction/ Distance (m)</b>	<b>Elev/Diff (m)</b>	<b>Site</b>	<b>DB</b>
<b><u>Sealing Record</u></b>					
<b>Plug ID:</b>		1003603942			
<b>Layer:</b>					
<b>Plug From:</b>					
<b>Plug To:</b>					
<b>Plug Depth UOM:</b>					
<b><u>Method of Construction &amp; Well Use</u></b>					
<b>Method Construction ID:</b>		1003603941			
<b>Method Construction Code:</b>					
<b>Method Construction:</b>					
<b>Other Method Construction:</b>		DIRECT PUSH			
<b><u>Pipe Information</u></b>					
<b>Pipe ID:</b>		1003603943			
<b>Casing No:</b>		0			
<b>Comment:</b>					
<b>Alt Name:</b>					
<b><u>Construction Record - Casing</u></b>					
<b>Casing ID:</b>		1003603945			
<b>Layer:</b>					
<b>Material:</b>		5			
<b>Open Hole or Material:</b>		PLASTIC			
<b>Depth From:</b>					
<b>Depth To:</b>		0.6100000143051147			
<b>Casing Diameter:</b>					
<b>Casing Diameter UOM:</b>					
<b>Casing Depth UOM:</b>		m			
<b><u>Construction Record - Screen</u></b>					
<b>Screen ID:</b>		1003603944			
<b>Layer:</b>					
<b>Slot:</b>					
<b>Screen Top Depth:</b>		0.6100000143051147			
<b>Screen End Depth:</b>		3.3499999046325684			
<b>Screen Material:</b>					
<b>Screen Depth UOM:</b>		m			
<b>Screen Diameter UOM:</b>					
<b>Screen Diameter:</b>					
<b><u>Results of Well Yield Testing</u></b>					
<b>Pump Test ID:</b>		1003603946			
<b>Pump Set At:</b>					
<b>Static Level:</b>					
<b>Final Level After Pumping:</b>					
<b>Recommended Pump Depth:</b>					
<b>Pumping Rate:</b>					
<b>Flowing Rate:</b>					
<b>Recommended Pump Rate:</b>					
<b>Levels UOM:</b>					
<b>Rate UOM:</b>					
<b>Water State After Test Code:</b>					
<b>Water State After Test:</b>					
<b>Pumping Test Method:</b>					

<i>Map Key</i>	<i>Number of Records</i>	<i>Direction/ Distance (m)</i>	<i>Elev/Diff (m)</i>	<i>Site</i>	<i>DB</i>
<i>Pumping Duration HR:</i>					
<i>Pumping Duration MIN:</i>					
<i>Flowing:</i>					
<u><i>Hole Diameter</i></u>					
<i>Hole ID:</i>		1003603940			
<i>Diameter:</i>		8.25			
<i>Depth From:</i>					
<i>Depth To:</i>		3.3499999046325684			
<i>Hole Depth UOM:</i>		m			
<i>Hole Diameter UOM:</i>		cm			
<u><i>Bore Hole Information</i></u>					
<i>Bore Hole ID:</i>	1003603983			<i>Elevation:</i>	
<i>DP2BR:</i>				<i>Elevrc:</i>	
<i>Spatial Status:</i>				<i>Zone:</i>	17
<i>Code OB:</i>				<i>East83:</i>	606709.00
<i>Code OB Desc:</i>				<i>North83:</i>	4812551.00
<i>Open Hole:</i>				<i>Org CS:</i>	UTM83
<i>Cluster Kind:</i>	This is a record from cluster log sheet			<i>UTMRC:</i>	4
<i>Date Completed:</i>	07-Sep-2010 00:00:00			<i>UTMRC Desc:</i>	margin of error : 30 m - 100 m
<i>Remarks:</i>				<i>Location Method:</i>	wwr
<i>Elevrc Desc:</i>					
<i>Location Source Date:</i>					
<i>Improvement Location Source:</i>					
<i>Improvement Location Method:</i>					
<i>Source Revision Comment:</i>					
<i>Supplier Comment:</i>					
<u><i>Annular Space/Abandonment Sealing Record</i></u>					
<i>Plug ID:</i>		1003603987			
<i>Layer:</i>					
<i>Plug From:</i>					
<i>Plug To:</i>					
<i>Plug Depth UOM:</i>					
<u><i>Method of Construction &amp; Well Use</i></u>					
<i>Method Construction ID:</i>		1003603986			
<i>Method Construction Code:</i>					
<i>Method Construction:</i>					
<i>Other Method Construction:</i>		DIRECT PUSH			
<u><i>Pipe Information</i></u>					
<i>Pipe ID:</i>		1003603988			
<i>Casing No:</i>		0			
<i>Comment:</i>					
<i>Alt Name:</i>					
<u><i>Construction Record - Casing</i></u>					
<i>Casing ID:</i>		1003603990			
<i>Layer:</i>					
<i>Material:</i>		5			
<i>Open Hole or Material:</i>		PLASTIC			

<i>Map Key</i>	<i>Number of Records</i>	<i>Direction/ Distance (m)</i>	<i>Elev/Diff (m)</i>	<i>Site</i>	<i>DB</i>
<b>Depth From:</b>					
<b>Depth To:</b>		0.6100000143051147			
<b>Casing Diameter:</b>					
<b>Casing Diameter UOM:</b>					
<b>Casing Depth UOM:</b>		m			
<b><u>Construction Record - Screen</u></b>					
<b>Screen ID:</b>		1003603989			
<b>Layer:</b>					
<b>Slot:</b>					
<b>Screen Top Depth:</b>		0.6100000143051147			
<b>Screen End Depth:</b>		3.299999952316284			
<b>Screen Material:</b>					
<b>Screen Depth UOM:</b>		m			
<b>Screen Diameter UOM:</b>					
<b>Screen Diameter:</b>					
<b><u>Results of Well Yield Testing</u></b>					
<b>Pump Test ID:</b>		1003603991			
<b>Pump Set At:</b>					
<b>Static Level:</b>					
<b>Final Level After Pumping:</b>					
<b>Recommended Pump Depth:</b>					
<b>Pumping Rate:</b>					
<b>Flowing Rate:</b>					
<b>Recommended Pump Rate:</b>					
<b>Levels UOM:</b>					
<b>Rate UOM:</b>					
<b>Water State After Test Code:</b>					
<b>Water State After Test:</b>					
<b>Pumping Test Method:</b>					
<b>Pumping Duration HR:</b>					
<b>Pumping Duration MIN:</b>					
<b>Flowing:</b>					
<b><u>Hole Diameter</u></b>					
<b>Hole ID:</b>		1003603985			
<b>Diameter:</b>		8.25			
<b>Depth From:</b>					
<b>Depth To:</b>		3.299999952316284			
<b>Hole Depth UOM:</b>		m			
<b>Hole Diameter UOM:</b>		cm			
<b><u>Bore Hole Information</u></b>					
<b>Bore Hole ID:</b>		1003603947		<b>Elevation:</b>	
<b>DP2BR:</b>				<b>Elevrc:</b>	
<b>Spatial Status:</b>				<b>Zone:</b> 17	
<b>Code OB:</b>				<b>East83:</b> 606725.00	
<b>Code OB Desc:</b>				<b>North83:</b> 4812555.00	
<b>Open Hole:</b>				<b>Org CS:</b> UTM83	
<b>Cluster Kind:</b> This is a record from cluster log sheet				<b>UTMRC:</b> 4	
<b>Date Completed:</b> 03-Sep-2010 00:00:00				<b>UTMRC Desc:</b> margin of error : 30 m - 100 m	
<b>Remarks:</b>				<b>Location Method:</b> wwr	
<b>Elevrc Desc:</b>					
<b>Location Source Date:</b>					
<b>Improvement Location Source:</b>					
<b>Improvement Location Method:</b>					
<b>Source Revision Comment:</b>					

<b>Map Key</b>	<b>Number of Records</b>	<b>Direction/ Distance (m)</b>	<b>Elev/Diff (m)</b>	<b>Site</b>	<b>DB</b>
<b>Supplier Comment:</b>					
<b><u>Annular Space/Abandonment Sealing Record</u></b>					
<b>Plug ID:</b>		1003603951			
<b>Layer:</b>					
<b>Plug From:</b>					
<b>Plug To:</b>					
<b>Plug Depth UOM:</b>					
<b><u>Method of Construction &amp; Well Use</u></b>					
<b>Method Construction ID:</b>		1003603950			
<b>Method Construction Code:</b>					
<b>Method Construction:</b>					
<b>Other Method Construction:</b>		DIRECT PUSH			
<b><u>Pipe Information</u></b>					
<b>Pipe ID:</b>		1003603952			
<b>Casing No:</b>		0			
<b>Comment:</b>					
<b>Alt Name:</b>					
<b><u>Construction Record - Casing</u></b>					
<b>Casing ID:</b>		1003603954			
<b>Layer:</b>					
<b>Material:</b>		5			
<b>Open Hole or Material:</b>		PLASTIC			
<b>Depth From:</b>					
<b>Depth To:</b>		0.6100000143051147			
<b>Casing Diameter:</b>					
<b>Casing Diameter UOM:</b>					
<b>Casing Depth UOM:</b>		m			
<b><u>Construction Record - Screen</u></b>					
<b>Screen ID:</b>		1003603953			
<b>Layer:</b>					
<b>Slot:</b>					
<b>Screen Top Depth:</b>		0.6100000143051147			
<b>Screen End Depth:</b>		3.3499999046325684			
<b>Screen Material:</b>					
<b>Screen Depth UOM:</b>		m			
<b>Screen Diameter UOM:</b>					
<b>Screen Diameter:</b>					
<b><u>Results of Well Yield Testing</u></b>					
<b>Pump Test ID:</b>		1003603955			
<b>Pump Set At:</b>					
<b>Static Level:</b>					
<b>Final Level After Pumping:</b>					
<b>Recommended Pump Depth:</b>					
<b>Pumping Rate:</b>					
<b>Flowing Rate:</b>					
<b>Recommended Pump Rate:</b>					
<b>Levels UOM:</b>					

<b>Map Key</b>	<b>Number of Records</b>	<b>Direction/ Distance (m)</b>	<b>Elev/Diff (m)</b>	<b>Site</b>	<b>DB</b>
<b>Rate UOM:</b>					
<b>Water State After Test Code:</b>					
<b>Water State After Test:</b>					
<b>Pumping Test Method:</b>					
<b>Pumping Duration HR:</b>					
<b>Pumping Duration MIN:</b>					
<b>Flowing:</b>					
<b><u>Hole Diameter</u></b>					
<b>Hole ID:</b> 1003603949					
<b>Diameter:</b> 8.25					
<b>Depth From:</b>					
<b>Depth To:</b> 3.3499999046325684					
<b>Hole Depth UOM:</b> m					
<b>Hole Diameter UOM:</b> cm					
<b><u>Bore Hole Information</u></b>					
<b>Bore Hole ID:</b> 1003604001					
<b>DP2BR:</b>					
<b>Spatial Status:</b>					
<b>Code OB:</b>					
<b>Code OB Desc:</b>					
<b>Open Hole:</b>					
<b>Cluster Kind:</b> This is a record from cluster log sheet					
<b>Date Completed:</b> 07-Sep-2010 00:00:00					
<b>Remarks:</b>					
<b>Elevrc Desc:</b>					
<b>Location Source Date:</b>					
<b>Improvement Location Source:</b>					
<b>Improvement Location Method:</b>					
<b>Source Revision Comment:</b>					
<b>Supplier Comment:</b>					
<b><u>Annular Space/Abandonment Sealing Record</u></b>					
<b>Plug ID:</b> 1003604005					
<b>Layer:</b>					
<b>Plug From:</b>					
<b>Plug To:</b>					
<b>Plug Depth UOM:</b>					
<b><u>Method of Construction &amp; Well Use</u></b>					
<b>Method Construction ID:</b> 1003604004					
<b>Method Construction Code:</b>					
<b>Method Construction:</b>					
<b>Other Method Construction:</b> DIRECT PUSH					
<b><u>Pipe Information</u></b>					
<b>Pipe ID:</b> 1003604006					
<b>Casing No:</b> 0					
<b>Comment:</b>					
<b>Alt Name:</b>					
<b><u>Construction Record - Casing</u></b>					

<b>Map Key</b>	<b>Number of Records</b>	<b>Direction/ Distance (m)</b>	<b>Elev/Diff (m)</b>	<b>Site</b>	<b>DB</b>
<b>Casing ID:</b> 1003604008					
<b>Layer:</b>					
<b>Material:</b> 5					
<b>Open Hole or Material:</b> PLASTIC					
<b>Depth From:</b>					
<b>Depth To:</b> 0.6100000143051147					
<b>Casing Diameter:</b>					
<b>Casing Diameter UOM:</b>					
<b>Casing Depth UOM:</b> m					
<b><u>Construction Record - Screen</u></b>					
<b>Screen ID:</b> 1003604007					
<b>Layer:</b>					
<b>Slot:</b>					
<b>Screen Top Depth:</b> 0.6100000143051147					
<b>Screen End Depth:</b> 2.5999999046325684					
<b>Screen Material:</b>					
<b>Screen Depth UOM:</b> m					
<b>Screen Diameter UOM:</b>					
<b>Screen Diameter:</b>					
<b><u>Results of Well Yield Testing</u></b>					
<b>Pump Test ID:</b> 1003604009					
<b>Pump Set At:</b>					
<b>Static Level:</b>					
<b>Final Level After Pumping:</b>					
<b>Recommended Pump Depth:</b>					
<b>Pumping Rate:</b>					
<b>Flowing Rate:</b>					
<b>Recommended Pump Rate:</b>					
<b>Levels UOM:</b>					
<b>Rate UOM:</b>					
<b>Water State After Test Code:</b>					
<b>Water State After Test:</b>					
<b>Pumping Test Method:</b>					
<b>Pumping Duration HR:</b>					
<b>Pumping Duration MIN:</b>					
<b>Flowing:</b>					
<b><u>Hole Diameter</u></b>					
<b>Hole ID:</b> 1003604003					
<b>Diameter:</b> 8.25					
<b>Depth From:</b>					
<b>Depth To:</b> 2.5999999046325684					
<b>Hole Depth UOM:</b> m					
<b>Hole Diameter UOM:</b> cm					
<b><u>Bore Hole Information</u></b>					
<b>Bore Hole ID:</b> 1003604047					
<b>DP2BR:</b>					
<b>Spatial Status:</b>					
<b>Code OB:</b>					
<b>Code OB Desc:</b>					
<b>Open Hole:</b>					
<b>Cluster Kind:</b> This is a record from cluster log sheet					
<b>Date Completed:</b> 09-Sep-2010 00:00:00					
<b>Remarks:</b>					
<b>Elevrc Desc:</b>					
<b>Elevation:</b>					
<b>Elevrc:</b>					
<b>Zone:</b> 17					
<b>East83:</b> 606663.00					
<b>North83:</b> 4812576.00					
<b>Org CS:</b> UTM83					
<b>UTMRC:</b> 4					
<b>UTMRC Desc:</b> margin of error : 30 m - 100 m					
<b>Location Method:</b> wwr					



<b>Map Key</b>	<b>Number of Records</b>	<b>Direction/ Distance (m)</b>	<b>Elev/Diff (m)</b>	<b>Site</b>	<b>DB</b>
<b>Location Source Date:</b>					
<b>Improvement Location Source:</b>					
<b>Improvement Location Method:</b>					
<b>Source Revision Comment:</b>					
<b>Supplier Comment:</b>					
<b><u>Annular Space/Abandonment Sealing Record</u></b>					
<b>Plug ID:</b>		1003604051			
<b>Layer:</b>					
<b>Plug From:</b>					
<b>Plug To:</b>					
<b>Plug Depth UOM:</b>					
<b><u>Method of Construction &amp; Well Use</u></b>					
<b>Method Construction ID:</b>		1003604050			
<b>Method Construction Code:</b>					
<b>Method Construction:</b>					
<b>Other Method Construction:</b>		AIR PERCUSSION			
<b><u>Pipe Information</u></b>					
<b>Pipe ID:</b>		1003604052			
<b>Casing No:</b>		0			
<b>Comment:</b>					
<b>Alt Name:</b>					
<b><u>Construction Record - Casing</u></b>					
<b>Casing ID:</b>		1003604054			
<b>Layer:</b>					
<b>Material:</b>		5			
<b>Open Hole or Material:</b>		PLASTIC			
<b>Depth From:</b>					
<b>Depth To:</b>		2.130000114440918			
<b>Casing Diameter:</b>					
<b>Casing Diameter UOM:</b>					
<b>Casing Depth UOM:</b>		m			
<b><u>Construction Record - Screen</u></b>					
<b>Screen ID:</b>		1003604053			
<b>Layer:</b>					
<b>Slot:</b>					
<b>Screen Top Depth:</b>		2.130000114440918			
<b>Screen End Depth:</b>		5.179999828338623			
<b>Screen Material:</b>					
<b>Screen Depth UOM:</b>		m			
<b>Screen Diameter UOM:</b>					
<b>Screen Diameter:</b>					
<b><u>Results of Well Yield Testing</u></b>					
<b>Pump Test ID:</b>		1003604055			
<b>Pump Set At:</b>					
<b>Static Level:</b>					
<b>Final Level After Pumping:</b>					
<b>Recommended Pump Depth:</b>					

<i>Map Key</i>	<i>Number of Records</i>	<i>Direction/ Distance (m)</i>	<i>Elev/Diff (m)</i>	<i>Site</i>	<i>DB</i>
----------------	--------------------------	--------------------------------	----------------------	-------------	-----------

**Pumping Rate:**  
**Flowing Rate:**  
**Recommended Pump Rate:**  
**Levels UOM:**  
**Rate UOM:**  
**Water State After Test Code:**  
**Water State After Test:**  
**Pumping Test Method:**  
**Pumping Duration HR:**  
**Pumping Duration MIN:**  
**Flowing:**

**Hole Diameter**

**Hole ID:** 1003604049  
**Diameter:** 8.25  
**Depth From:**  
**Depth To:** 5.179999828338623  
**Hole Depth UOM:** m  
**Hole Diameter UOM:** cm

**Bore Hole Information**

<b>Bore Hole ID:</b>	1003604029	<b>Elevation:</b>	
<b>DP2BR:</b>		<b>Elevrc:</b>	
<b>Spatial Status:</b>		<b>Zone:</b>	17
<b>Code OB:</b>		<b>East83:</b>	606686.00
<b>Code OB Desc:</b>		<b>North83:</b>	4812593.00
<b>Open Hole:</b>		<b>Org CS:</b>	UTM83
<b>Cluster Kind:</b>	This is a record from cluster log sheet	<b>UTMRC:</b>	4
<b>Date Completed:</b>	08-Sep-2010 00:00:00	<b>UTMRC Desc:</b>	margin of error : 30 m - 100 m
<b>Remarks:</b>		<b>Location Method:</b>	wwr
<b>Elevrc Desc:</b>			
<b>Location Source Date:</b>			
<b>Improvement Location Source:</b>			
<b>Improvement Location Method:</b>			
<b>Source Revision Comment:</b>			
<b>Supplier Comment:</b>			

**Annular Space/Abandonment Sealing Record**

**Plug ID:** 1003604033  
**Layer:**  
**Plug From:**  
**Plug To:**  
**Plug Depth UOM:**

**Method of Construction & Well Use**

**Method Construction ID:** 1003604032  
**Method Construction Code:**  
**Method Construction:**  
**Other Method Construction:** AIR PERCUSSION

**Pipe Information**

**Pipe ID:** 1003604034  
**Casing No:** 0  
**Comment:**  
**Alt Name:**

<i>Map Key</i>	<i>Number of Records</i>	<i>Direction/ Distance (m)</i>	<i>Elev/Diff (m)</i>	<i>Site</i>	<i>DB</i>
----------------	--------------------------	--------------------------------	----------------------	-------------	-----------

**Construction Record - Casing**

**Casing ID:** 1003604036  
**Layer:**  
**Material:** 5  
**Open Hole or Material:** PLASTIC  
**Depth From:**  
**Depth To:** 0.9100000262260437  
**Casing Diameter:**  
**Casing Diameter UOM:**  
**Casing Depth UOM:** m

**Construction Record - Screen**

**Screen ID:** 1003604035  
**Layer:**  
**Slot:**  
**Screen Top Depth:** 0.9100000262260437  
**Screen End Depth:** 2.5  
**Screen Material:**  
**Screen Depth UOM:** m  
**Screen Diameter UOM:**  
**Screen Diameter:**

**Results of Well Yield Testing**

**Pump Test ID:** 1003604037  
**Pump Set At:**  
**Static Level:**  
**Final Level After Pumping:**  
**Recommended Pump Depth:**  
**Pumping Rate:**  
**Flowing Rate:**  
**Recommended Pump Rate:**  
**Levels UOM:**  
**Rate UOM:**  
**Water State After Test Code:**  
**Water State After Test:**  
**Pumping Test Method:**  
**Pumping Duration HR:**  
**Pumping Duration MIN:**  
**Flowing:**

**Hole Diameter**

**Hole ID:** 1003604031  
**Diameter:** 8.25  
**Depth From:**  
**Depth To:** 2.5  
**Hole Depth UOM:** m  
**Hole Diameter UOM:** cm

**Bore Hole Information**

<b>Bore Hole ID:</b>	1003603929	<b>Elevation:</b>	
<b>DP2BR:</b>		<b>Elevrc:</b>	
<b>Spatial Status:</b>		<b>Zone:</b>	17
<b>Code OB:</b>		<b>East83:</b>	606685.00
<b>Code OB Desc:</b>		<b>North83:</b>	4812549.00
<b>Open Hole:</b>		<b>Org CS:</b>	UTM83
<b>Cluster Kind:</b>	This is a record from cluster log sheet	<b>UTMRC:</b>	4

<b>Map Key</b>	<b>Number of Records</b>	<b>Direction/ Distance (m)</b>	<b>Elev/Diff (m)</b>	<b>Site</b>	<b>DB</b>
<b>Date Completed:</b>	03-Sep-2010 00:00:00			<b>UTMRC Desc:</b>	margin of error : 30 m - 100 m
<b>Remarks:</b>				<b>Location Method:</b>	wwr
<b>Elevrc Desc:</b>					
<b>Location Source Date:</b>					
<b>Improvement Location Source:</b>					
<b>Improvement Location Method:</b>					
<b>Source Revision Comment:</b>					
<b>Supplier Comment:</b>					
<b><u>Annular Space/Abandonment Sealing Record</u></b>					
<b>Plug ID:</b>	1003603933				
<b>Layer:</b>					
<b>Plug From:</b>					
<b>Plug To:</b>					
<b>Plug Depth UOM:</b>					
<b><u>Method of Construction &amp; Well Use</u></b>					
<b>Method Construction ID:</b>	1003603932				
<b>Method Construction Code:</b>					
<b>Method Construction:</b>					
<b>Other Method Construction:</b>	DIRECT PUSH				
<b><u>Pipe Information</u></b>					
<b>Pipe ID:</b>	1003603934				
<b>Casing No:</b>	0				
<b>Comment:</b>					
<b>Alt Name:</b>					
<b><u>Construction Record - Casing</u></b>					
<b>Casing ID:</b>	1003603936				
<b>Layer:</b>					
<b>Material:</b>	5				
<b>Open Hole or Material:</b>	PLASTIC				
<b>Depth From:</b>					
<b>Depth To:</b>	0.6100000143051147				
<b>Casing Diameter:</b>					
<b>Casing Diameter UOM:</b>					
<b>Casing Depth UOM:</b>	m				
<b><u>Construction Record - Screen</u></b>					
<b>Screen ID:</b>	1003603935				
<b>Layer:</b>					
<b>Slot:</b>					
<b>Screen Top Depth:</b>	0.6100000143051147				
<b>Screen End Depth:</b>	3.509999990463257				
<b>Screen Material:</b>					
<b>Screen Depth UOM:</b>	m				
<b>Screen Diameter UOM:</b>					
<b>Screen Diameter:</b>					
<b><u>Results of Well Yield Testing</u></b>					
<b>Pump Test ID:</b>	1003603937				
<b>Pump Set At:</b>					

<b>Map Key</b>	<b>Number of Records</b>	<b>Direction/ Distance (m)</b>	<b>Elev/Diff (m)</b>	<b>Site</b>	<b>DB</b>
<b>Static Level:</b> <b>Final Level After Pumping:</b> <b>Recommended Pump Depth:</b> <b>Pumping Rate:</b> <b>Flowing Rate:</b> <b>Recommended Pump Rate:</b> <b>Levels UOM:</b> <b>Rate UOM:</b> <b>Water State After Test Code:</b> <b>Water State After Test:</b> <b>Pumping Test Method:</b> <b>Pumping Duration HR:</b> <b>Pumping Duration MIN:</b> <b>Flowing:</b>					
<b><u>Hole Diameter</u></b>					
<b>Hole ID:</b>			1003603931		
<b>Diameter:</b>			8.25		
<b>Depth From:</b>					
<b>Depth To:</b>			3.509999990463257		
<b>Hole Depth UOM:</b>			m		
<b>Hole Diameter UOM:</b>			cm		
<b><u>Bore Hole Information</u></b>					
<b>Bore Hole ID:</b>	1003603956			<b>Elevation:</b>	
<b>DP2BR:</b>				<b>Elevrc:</b>	
<b>Spatial Status:</b>				<b>Zone:</b>	17
<b>Code OB:</b>				<b>East83:</b>	606727.00
<b>Code OB Desc:</b>				<b>North83:</b>	4812570.00
<b>Open Hole:</b>				<b>Org CS:</b>	UTM83
<b>Cluster Kind:</b>	This is a record from cluster log sheet			<b>UTMRC:</b>	4
<b>Date Completed:</b>	07-Sep-2010 00:00:00			<b>UTMRC Desc:</b>	margin of error : 30 m - 100 m
<b>Remarks:</b>				<b>Location Method:</b>	wwr
<b>Elevrc Desc:</b>					
<b>Location Source Date:</b>					
<b>Improvement Location Source:</b>					
<b>Improvement Location Method:</b>					
<b>Source Revision Comment:</b>					
<b>Supplier Comment:</b>					
<b><u>Annular Space/Abandonment Sealing Record</u></b>					
<b>Plug ID:</b>			1003603960		
<b>Layer:</b>					
<b>Plug From:</b>					
<b>Plug To:</b>					
<b>Plug Depth UOM:</b>					
<b><u>Method of Construction &amp; Well Use</u></b>					
<b>Method Construction ID:</b>			1003603959		
<b>Method Construction Code:</b>					
<b>Method Construction:</b>					
<b>Other Method Construction:</b>			DIRECT PUSH		
<b><u>Pipe Information</u></b>					
<b>Pipe ID:</b>			1003603961		

<i>Map Key</i>	<i>Number of Records</i>	<i>Direction/ Distance (m)</i>	<i>Elev/Diff (m)</i>	<i>Site</i>	<i>DB</i>
<i>Casing No:</i>	0				
<i>Comment:</i>					
<i>Alt Name:</i>					
<b><u>Construction Record - Casing</u></b>					
<i>Casing ID:</i>	1003603963				
<i>Layer:</i>					
<i>Material:</i>	5				
<i>Open Hole or Material:</i>	PLASTIC				
<i>Depth From:</i>					
<i>Depth To:</i>	0.6100000143051147				
<i>Casing Diameter:</i>					
<i>Casing Diameter UOM:</i>					
<i>Casing Depth UOM:</i>	m				
<b><u>Construction Record - Screen</u></b>					
<i>Screen ID:</i>	1003603962				
<i>Layer:</i>					
<i>Slot:</i>					
<i>Screen Top Depth:</i>	0.6100000143051147				
<i>Screen End Depth:</i>	3.9600000381469727				
<i>Screen Material:</i>					
<i>Screen Depth UOM:</i>	m				
<i>Screen Diameter UOM:</i>					
<i>Screen Diameter:</i>					
<b><u>Results of Well Yield Testing</u></b>					
<i>Pump Test ID:</i>	1003603964				
<i>Pump Set At:</i>					
<i>Static Level:</i>					
<i>Final Level After Pumping:</i>					
<i>Recommended Pump Depth:</i>					
<i>Pumping Rate:</i>					
<i>Flowing Rate:</i>					
<i>Recommended Pump Rate:</i>					
<i>Levels UOM:</i>					
<i>Rate UOM:</i>					
<i>Water State After Test Code:</i>					
<i>Water State After Test:</i>					
<i>Pumping Test Method:</i>					
<i>Pumping Duration HR:</i>					
<i>Pumping Duration MIN:</i>					
<i>Flowing:</i>					
<b><u>Hole Diameter</u></b>					
<i>Hole ID:</i>	1003603958				
<i>Diameter:</i>	8.25				
<i>Depth From:</i>					
<i>Depth To:</i>	3.9600000381469727				
<i>Hole Depth UOM:</i>	m				
<i>Hole Diameter UOM:</i>	cm				
<b><u>Bore Hole Information</u></b>					
<i>Bore Hole ID:</i>	1003603965			<i>Elevation:</i>	
<i>DP2BR:</i>				<i>Elevrc:</i>	
<i>Spatial Status:</i>				<i>Zone:</i>	17
<i>Code OB:</i>				<i>East83:</i>	606752.00

<i>Map Key</i>	<i>Number of Records</i>	<i>Direction/ Distance (m)</i>	<i>Elev/Diff (m)</i>	<i>Site</i>	<i>DB</i>
<b>Code OB Desc:</b>				<b>North83:</b>	4812555.00
<b>Open Hole:</b>				<b>Org CS:</b>	UTM83
<b>Cluster Kind:</b>	This is a record from cluster log sheet			<b>UTMRC:</b>	4
<b>Date Completed:</b>	07-Sep-2010 00:00:00			<b>UTMRC Desc:</b>	margin of error : 30 m - 100 m
<b>Remarks:</b>				<b>Location Method:</b>	wwr
<b>Elevrc Desc:</b>					
<b>Location Source Date:</b>					
<b>Improvement Location Source:</b>					
<b>Improvement Location Method:</b>					
<b>Source Revision Comment:</b>					
<b>Supplier Comment:</b>					
<b><u>Annular Space/Abandonment Sealing Record</u></b>					
<b>Plug ID:</b>		1003603969			
<b>Layer:</b>					
<b>Plug From:</b>					
<b>Plug To:</b>					
<b>Plug Depth UOM:</b>					
<b><u>Method of Construction &amp; Well Use</u></b>					
<b>Method Construction ID:</b>		1003603968			
<b>Method Construction Code:</b>					
<b>Method Construction:</b>					
<b>Other Method Construction:</b>		DIRECT PUSH			
<b><u>Pipe Information</u></b>					
<b>Pipe ID:</b>		1003603970			
<b>Casing No:</b>		0			
<b>Comment:</b>					
<b>Alt Name:</b>					
<b><u>Construction Record - Casing</u></b>					
<b>Casing ID:</b>		1003603972			
<b>Layer:</b>					
<b>Material:</b>		5			
<b>Open Hole or Material:</b>		PLASTIC			
<b>Depth From:</b>					
<b>Depth To:</b>		0.6100000143051147			
<b>Casing Diameter:</b>					
<b>Casing Diameter UOM:</b>					
<b>Casing Depth UOM:</b>		m			
<b><u>Construction Record - Screen</u></b>					
<b>Screen ID:</b>		1003603971			
<b>Layer:</b>					
<b>Slot:</b>					
<b>Screen Top Depth:</b>		0.6100000143051147			
<b>Screen End Depth:</b>		2.799999952316284			
<b>Screen Material:</b>					
<b>Screen Depth UOM:</b>		m			
<b>Screen Diameter UOM:</b>					
<b>Screen Diameter:</b>					
<b><u>Results of Well Yield Testing</u></b>					

Map Key	Number of Records	Direction/ Distance (m)	Elev/Diff (m)	Site	DB
<b>Pump Test ID:</b>		1003603973			
<b>Pump Set At:</b>					
<b>Static Level:</b>					
<b>Final Level After Pumping:</b>					
<b>Recommended Pump Depth:</b>					
<b>Pumping Rate:</b>					
<b>Flowing Rate:</b>					
<b>Recommended Pump Rate:</b>					
<b>Levels UOM:</b>					
<b>Rate UOM:</b>					
<b>Water State After Test Code:</b>					
<b>Water State After Test:</b>					
<b>Pumping Test Method:</b>					
<b>Pumping Duration HR:</b>					
<b>Pumping Duration MIN:</b>					
<b>Flowing:</b>					
<b><u>Hole Diameter</u></b>					
<b>Hole ID:</b>		1003603967			
<b>Diameter:</b>		8.25			
<b>Depth From:</b>					
<b>Depth To:</b>		2.799999952316284			
<b>Hole Depth UOM:</b>		m			
<b>Hole Diameter UOM:</b>		cm			
<b><u>Bore Hole Information</u></b>					
<b>Bore Hole ID:</b>	1003603974			<b>Elevation:</b>	
<b>DP2BR:</b>				<b>Elevrc:</b>	
<b>Spatial Status:</b>				<b>Zone:</b>	17
<b>Code OB:</b>				<b>East83:</b>	606751.00
<b>Code OB Desc:</b>				<b>North83:</b>	4812555.00
<b>Open Hole:</b>				<b>Org CS:</b>	UTM83
<b>Cluster Kind:</b>	This is a record from cluster log sheet			<b>UTMRC:</b>	4
<b>Date Completed:</b>	07-Sep-2010 00:00:00			<b>UTMRC Desc:</b>	margin of error : 30 m - 100 m
<b>Remarks:</b>				<b>Location Method:</b>	wwr
<b>Elevrc Desc:</b>					
<b>Location Source Date:</b>					
<b>Improvement Location Source:</b>					
<b>Improvement Location Method:</b>					
<b>Source Revision Comment:</b>					
<b>Supplier Comment:</b>					
<b><u>Annular Space/Abandonment</u></b>					
<b><u>Sealing Record</u></b>					
<b>Plug ID:</b>		1003603978			
<b>Layer:</b>					
<b>Plug From:</b>					
<b>Plug To:</b>					
<b>Plug Depth UOM:</b>					
<b><u>Method of Construction &amp; Well</u></b>					
<b><u>Use</u></b>					
<b>Method Construction ID:</b>		1003603977			
<b>Method Construction Code:</b>					
<b>Method Construction:</b>					
<b>Other Method Construction:</b>		DIRECT PUSH			



<b>Map Key</b>	<b>Number of Records</b>	<b>Direction/ Distance (m)</b>	<b>Elev/Diff (m)</b>	<b>Site</b>	<b>DB</b>
<b><u>Pipe Information</u></b>					
<b>Pipe ID:</b>		1003603979			
<b>Casing No:</b>		0			
<b>Comment:</b>					
<b>Alt Name:</b>					
<b><u>Construction Record - Casing</u></b>					
<b>Casing ID:</b>		1003603981			
<b>Layer:</b>					
<b>Material:</b>		5			
<b>Open Hole or Material:</b>		PLASTIC			
<b>Depth From:</b>					
<b>Depth To:</b>		7.599999904632568			
<b>Casing Diameter:</b>					
<b>Casing Diameter UOM:</b>					
<b>Casing Depth UOM:</b>		m			
<b><u>Construction Record - Screen</u></b>					
<b>Screen ID:</b>		1003603980			
<b>Layer:</b>					
<b>Slot:</b>					
<b>Screen Top Depth:</b>		7.599999904632568			
<b>Screen End Depth:</b>		10.0			
<b>Screen Material:</b>					
<b>Screen Depth UOM:</b>		m			
<b>Screen Diameter UOM:</b>					
<b>Screen Diameter:</b>					
<b><u>Results of Well Yield Testing</u></b>					
<b>Pump Test ID:</b>		1003603982			
<b>Pump Set At:</b>					
<b>Static Level:</b>					
<b>Final Level After Pumping:</b>					
<b>Recommended Pump Depth:</b>					
<b>Pumping Rate:</b>					
<b>Flowing Rate:</b>					
<b>Recommended Pump Rate:</b>					
<b>Levels UOM:</b>					
<b>Rate UOM:</b>					
<b>Water State After Test Code:</b>					
<b>Water State After Test:</b>					
<b>Pumping Test Method:</b>					
<b>Pumping Duration HR:</b>					
<b>Pumping Duration MIN:</b>					
<b>Flowing:</b>					
<b><u>Hole Diameter</u></b>					
<b>Hole ID:</b>		1003603976			
<b>Diameter:</b>		8.25			
<b>Depth From:</b>					
<b>Depth To:</b>		10.0			
<b>Hole Depth UOM:</b>		m			
<b>Hole Diameter UOM:</b>		cm			
<b><u>Bore Hole Information</u></b>					
<b>Bore Hole ID:</b>	1003604038			<b>Elevation:</b>	

<b>Map Key</b>	<b>Number of Records</b>	<b>Direction/ Distance (m)</b>	<b>Elev/Diff (m)</b>	<b>Site</b>	<b>DB</b>
<b>DP2BR:</b>				<b>Elevrc:</b>	
<b>Spatial Status:</b>				<b>Zone:</b>	17
<b>Code OB:</b>				<b>East83:</b>	606661.00
<b>Code OB Desc:</b>				<b>North83:</b>	4812578.00
<b>Open Hole:</b>				<b>Org CS:</b>	UTM83
<b>Cluster Kind:</b>		This is a record from cluster log sheet		<b>UTMRC:</b>	4
<b>Date Completed:</b>		09-Sep-2010 00:00:00		<b>UTMRC Desc:</b>	margin of error : 30 m - 100 m
<b>Remarks:</b>				<b>Location Method:</b>	wwr
<b>Elevrc Desc:</b>					
<b>Location Source Date:</b>					
<b>Improvement Location Source:</b>					
<b>Improvement Location Method:</b>					
<b>Source Revision Comment:</b>					
<b>Supplier Comment:</b>					
<b><u>Annular Space/Abandonment Sealing Record</u></b>					
<b>Plug ID:</b>		1003604042			
<b>Layer:</b>					
<b>Plug From:</b>					
<b>Plug To:</b>					
<b>Plug Depth UOM:</b>					
<b><u>Method of Construction &amp; Well Use</u></b>					
<b>Method Construction ID:</b>		1003604041			
<b>Method Construction Code:</b>					
<b>Method Construction:</b>					
<b>Other Method Construction:</b>		AIR PERCUSSION			
<b><u>Pipe Information</u></b>					
<b>Pipe ID:</b>		1003604043			
<b>Casing No:</b>		0			
<b>Comment:</b>					
<b>Alt Name:</b>					
<b><u>Construction Record - Casing</u></b>					
<b>Casing ID:</b>		1003604045			
<b>Layer:</b>					
<b>Material:</b>		5			
<b>Open Hole or Material:</b>		PLASTIC			
<b>Depth From:</b>					
<b>Depth To:</b>		2.130000114440918			
<b>Casing Diameter:</b>					
<b>Casing Diameter UOM:</b>					
<b>Casing Depth UOM:</b>		m			
<b><u>Construction Record - Screen</u></b>					
<b>Screen ID:</b>		1003604044			
<b>Layer:</b>					
<b>Slot:</b>					
<b>Screen Top Depth:</b>		2.130000114440918			
<b>Screen End Depth:</b>		5.179999828338623			
<b>Screen Material:</b>					
<b>Screen Depth UOM:</b>		m			
<b>Screen Diameter UOM:</b>					
<b>Screen Diameter:</b>					

<i>Map Key</i>	<i>Number of Records</i>	<i>Direction/ Distance (m)</i>	<i>Elev/Diff (m)</i>	<i>Site</i>	<i>DB</i>
----------------	--------------------------	--------------------------------	----------------------	-------------	-----------

**Results of Well Yield Testing**

**Pump Test ID:** 1003604046  
**Pump Set At:**  
**Static Level:**  
**Final Level After Pumping:**  
**Recommended Pump Depth:**  
**Pumping Rate:**  
**Flowing Rate:**  
**Recommended Pump Rate:**  
**Levels UOM:**  
**Rate UOM:**  
**Water State After Test Code:**  
**Water State After Test:**  
**Pumping Test Method:**  
**Pumping Duration HR:**  
**Pumping Duration MIN:**  
**Flowing:**

**Hole Diameter**

**Hole ID:** 1003604040  
**Diameter:** 8.25  
**Depth From:**  
**Depth To:** 5.179999828338623  
**Hole Depth UOM:** m  
**Hole Diameter UOM:** cm

**Bore Hole Information**

<b>Bore Hole ID:</b> 1003604020	<b>Elevation:</b>	
<b>DP2BR:</b>	<b>Elevrc:</b>	
<b>Spatial Status:</b>	<b>Zone:</b>	17
<b>Code OB:</b>	<b>East83:</b>	606685.00
<b>Code OB Desc:</b>	<b>North83:</b>	4812593.00
<b>Open Hole:</b>	<b>Org CS:</b>	UTM83
<b>Cluster Kind:</b> This is a record from cluster log sheet	<b>UTMRC:</b>	4
<b>Date Completed:</b> 08-Sep-2010 00:00:00	<b>UTMRC Desc:</b>	margin of error : 30 m - 100 m
<b>Remarks:</b>	<b>Location Method:</b>	wwr
<b>Elevrc Desc:</b>		
<b>Location Source Date:</b>		
<b>Improvement Location Source:</b>		
<b>Improvement Location Method:</b>		
<b>Source Revision Comment:</b>		
<b>Supplier Comment:</b>		

**Annular Space/Abandonment Sealing Record**

**Plug ID:** 1003604024  
**Layer:**  
**Plug From:**  
**Plug To:**  
**Plug Depth UOM:**

**Method of Construction & Well Use**

**Method Construction ID:** 1003604023  
**Method Construction Code:**  
**Method Construction:**

<b>Map Key</b>	<b>Number of Records</b>	<b>Direction/ Distance (m)</b>	<b>Elev/Diff (m)</b>	<b>Site</b>	<b>DB</b>
<b>Other Method Construction:</b>		AIR PERCUSSION			
<b><u>Pipe Information</u></b>					
<b>Pipe ID:</b>		1003604025			
<b>Casing No:</b>		0			
<b>Comment:</b>					
<b>Alt Name:</b>					
<b><u>Construction Record - Casing</u></b>					
<b>Casing ID:</b>		1003604027			
<b>Layer:</b>					
<b>Material:</b>		5			
<b>Open Hole or Material:</b>		PLASTIC			
<b>Depth From:</b>					
<b>Depth To:</b>		7.599999904632568			
<b>Casing Diameter:</b>					
<b>Casing Diameter UOM:</b>					
<b>Casing Depth UOM:</b>		m			
<b><u>Construction Record - Screen</u></b>					
<b>Screen ID:</b>		1003604026			
<b>Layer:</b>					
<b>Slot:</b>					
<b>Screen Top Depth:</b>		7.599999904632568			
<b>Screen End Depth:</b>		9.100000381469727			
<b>Screen Material:</b>					
<b>Screen Depth UOM:</b>		m			
<b>Screen Diameter UOM:</b>					
<b>Screen Diameter:</b>					
<b><u>Results of Well Yield Testing</u></b>					
<b>Pump Test ID:</b>		1003604028			
<b>Pump Set At:</b>					
<b>Static Level:</b>					
<b>Final Level After Pumping:</b>					
<b>Recommended Pump Depth:</b>					
<b>Pumping Rate:</b>					
<b>Flowing Rate:</b>					
<b>Recommended Pump Rate:</b>					
<b>Levels UOM:</b>					
<b>Rate UOM:</b>					
<b>Water State After Test Code:</b>					
<b>Water State After Test:</b>					
<b>Pumping Test Method:</b>					
<b>Pumping Duration HR:</b>					
<b>Pumping Duration MIN:</b>					
<b>Flowing:</b>					
<b><u>Hole Diameter</u></b>					
<b>Hole ID:</b>		1003604022			
<b>Diameter:</b>		8.25			
<b>Depth From:</b>					
<b>Depth To:</b>		9.100000381469727			
<b>Hole Depth UOM:</b>		m			
<b>Hole Diameter UOM:</b>		cm			

Map Key	Number of Records	Direction/ Distance (m)	Elev/Diff (m)	Site	DB
<b><u>Bore Hole Information</u></b>					
<b>Bore Hole ID:</b>	1003340124			<b>Elevation:</b>	
<b>DP2BR:</b>				<b>Elevrc:</b>	
<b>Spatial Status:</b>				<b>Zone:</b>	17
<b>Code OB:</b>				<b>East83:</b>	606669.00
<b>Code OB Desc:</b>				<b>North83:</b>	4812559.00
<b>Open Hole:</b>	No			<b>Org CS:</b>	UTM83
<b>Cluster Kind:</b>				<b>UTMRC:</b>	4
<b>Date Completed:</b>	03-Sep-2010 00:00:00			<b>UTMRC Desc:</b>	margin of error : 30 m - 100 m
<b>Remarks:</b>				<b>Location Method:</b>	wwr
<b>Elevrc Desc:</b>					
<b>Location Source Date:</b>					
<b>Improvement Location Source:</b>					
<b>Improvement Location Method:</b>					
<b>Source Revision Comment:</b>					
<b>Supplier Comment:</b>					
<b><u>Overburden and Bedrock</u></b>					
<b><u>Materials Interval</u></b>					
<b>Formation ID:</b>	1003604060				
<b>Layer:</b>	4				
<b>Color:</b>	2				
<b>General Color:</b>	GREY				
<b>Mat1:</b>	17				
<b>Most Common Material:</b>	SHALE				
<b>Mat2:</b>	92				
<b>Mat2 Desc:</b>	WEATHERED				
<b>Mat3:</b>	73				
<b>Mat3 Desc:</b>	HARD				
<b>Formation Top Depth:</b>	3.049999952316284				
<b>Formation End Depth:</b>	3.9600000381469727				
<b>Formation End Depth UOM:</b>	m				
<b><u>Overburden and Bedrock</u></b>					
<b><u>Materials Interval</u></b>					
<b>Formation ID:</b>	1003604058				
<b>Layer:</b>	2				
<b>Color:</b>	6				
<b>General Color:</b>	BROWN				
<b>Mat1:</b>	28				
<b>Most Common Material:</b>	SAND				
<b>Mat2:</b>	05				
<b>Mat2 Desc:</b>	CLAY				
<b>Mat3:</b>	77				
<b>Mat3 Desc:</b>	LOOSE				
<b>Formation Top Depth:</b>	0.3100000023841858				
<b>Formation End Depth:</b>	1.2200000286102295				
<b>Formation End Depth UOM:</b>	m				
<b><u>Overburden and Bedrock</u></b>					
<b><u>Materials Interval</u></b>					
<b>Formation ID:</b>	1003604057				
<b>Layer:</b>	1				
<b>Color:</b>	2				
<b>General Color:</b>	GREY				
<b>Mat1:</b>	01				
<b>Most Common Material:</b>	FILL				
<b>Mat2:</b>	11				
<b>Mat2 Desc:</b>	GRAVEL				

<b>Map Key</b>	<b>Number of Records</b>	<b>Direction/ Distance (m)</b>	<b>Elev/Diff (m)</b>	<b>Site</b>	<b>DB</b>
<b>Mat3:</b>		77			
<b>Mat3 Desc:</b>		LOOSE			
<b>Formation Top Depth:</b>		0.0			
<b>Formation End Depth:</b>		0.3100000023841858			
<b>Formation End Depth UOM:</b>		m			
<b><u>Overburden and Bedrock Materials Interval</u></b>					
<b>Formation ID:</b>		1003604059			
<b>Layer:</b>		3			
<b>Color:</b>		7			
<b>General Color:</b>		RED			
<b>Mat1:</b>		05			
<b>Most Common Material:</b>		CLAY			
<b>Mat2:</b>					
<b>Mat2 Desc:</b>					
<b>Mat3:</b>		85			
<b>Mat3 Desc:</b>		SOFT			
<b>Formation Top Depth:</b>		1.2200000286102295			
<b>Formation End Depth:</b>		3.049999952316284			
<b>Formation End Depth UOM:</b>		m			
<b><u>Annular Space/Abandonment Sealing Record</u></b>					
<b>Plug ID:</b>		1003604063			
<b>Layer:</b>		2			
<b>Plug From:</b>		0.6100000143051147			
<b>Plug To:</b>		3.9600000381469727			
<b>Plug Depth UOM:</b>		m			
<b><u>Annular Space/Abandonment Sealing Record</u></b>					
<b>Plug ID:</b>		1003604062			
<b>Layer:</b>		1			
<b>Plug From:</b>		0.0			
<b>Plug To:</b>		0.6100000143051147			
<b>Plug Depth UOM:</b>		m			
<b><u>Method of Construction &amp; Well Use</u></b>					
<b>Method Construction ID:</b>		1003604068			
<b>Method Construction Code:</b>		B			
<b>Method Construction:</b>		Other Method			
<b>Other Method Construction:</b>		DIRECT PUSH			
<b><u>Pipe Information</u></b>					
<b>Pipe ID:</b>		1003604056			
<b>Casing No:</b>		0			
<b>Comment:</b>					
<b>Alt Name:</b>					
<b><u>Construction Record - Casing</u></b>					
<b>Casing ID:</b>		1003604064			
<b>Layer:</b>		1			
<b>Material:</b>		5			

Map Key	Number of Records	Direction/ Distance (m)	Elev/Diff (m)	Site	DB
<b>Open Hole or Material:</b>		PLASTIC			
<b>Depth From:</b>		0.0			
<b>Depth To:</b>		0.9100000262260437			
<b>Casing Diameter:</b>					
<b>Casing Diameter UOM:</b>		cm			
<b>Casing Depth UOM:</b>		m			
<b><u>Construction Record - Screen</u></b>					
<b>Screen ID:</b>		1003604065			
<b>Layer:</b>		1			
<b>Slot:</b>		10			
<b>Screen Top Depth:</b>					
<b>Screen End Depth:</b>					
<b>Screen Material:</b>		5			
<b>Screen Depth UOM:</b>		m			
<b>Screen Diameter UOM:</b>		cm			
<b>Screen Diameter:</b>					
<b><u>Hole Diameter</u></b>					
<b>Hole ID:</b>		1003604061			
<b>Diameter:</b>		8.25			
<b>Depth From:</b>		0.0			
<b>Depth To:</b>		3.9600000381469727			
<b>Hole Depth UOM:</b>		m			
<b>Hole Diameter UOM:</b>		cm			
<b><u>Bore Hole Information</u></b>					
<b>Bore Hole ID:</b>		1003603920		<b>Elevation:</b>	
<b>DP2BR:</b>				<b>Elevrc:</b>	
<b>Spatial Status:</b>				<b>Zone:</b> 17	
<b>Code OB:</b>				<b>East83:</b> 606663.00	
<b>Code OB Desc:</b>				<b>North83:</b> 4812556.00	
<b>Open Hole:</b>				<b>Org CS:</b> UTM83	
<b>Cluster Kind:</b>		This is a record from cluster log sheet		<b>UTMRC:</b> 4	
<b>Date Completed:</b>		03-Sep-2010 00:00:00		<b>UTMRC Desc:</b> margin of error : 30 m - 100 m	
<b>Remarks:</b>				<b>Location Method:</b> wwr	
<b>Elevrc Desc:</b>					
<b>Location Source Date:</b>					
<b>Improvement Location Source:</b>					
<b>Improvement Location Method:</b>					
<b>Source Revision Comment:</b>					
<b>Supplier Comment:</b>					
<b><u>Annular Space/Abandonment Sealing Record</u></b>					
<b>Plug ID:</b>		1003603924			
<b>Layer:</b>					
<b>Plug From:</b>					
<b>Plug To:</b>					
<b>Plug Depth UOM:</b>					
<b><u>Method of Construction &amp; Well Use</u></b>					
<b>Method Construction ID:</b>		1003603923			
<b>Method Construction Code:</b>					
<b>Method Construction:</b>					
<b>Other Method Construction:</b>		DIRECT PUSH			

<b>Map Key</b>	<b>Number of Records</b>	<b>Direction/ Distance (m)</b>	<b>Elev/Diff (m)</b>	<b>Site</b>	<b>DB</b>
----------------	--------------------------	------------------------------------	--------------------------	-------------	-----------

**Pipe Information**

**Pipe ID:** 1003603925  
**Casing No:** 0  
**Comment:**  
**Alt Name:**

**Construction Record - Casing**

**Casing ID:** 1003603927  
**Layer:**  
**Material:** 5  
**Open Hole or Material:** PLASTIC  
**Depth From:**  
**Depth To:** 0.6100000143051147  
**Casing Diameter:**  
**Casing Diameter UOM:**  
**Casing Depth UOM:** m

**Construction Record - Screen**

**Screen ID:** 1003603926  
**Layer:**  
**Slot:**  
**Screen Top Depth:** 0.6100000143051147  
**Screen End Depth:** 2.2899999618530273  
**Screen Material:**  
**Screen Depth UOM:** m  
**Screen Diameter UOM:**  
**Screen Diameter:**

**Results of Well Yield Testing**

**Pump Test ID:** 1003603928  
**Pump Set At:**  
**Static Level:**  
**Final Level After Pumping:**  
**Recommended Pump Depth:**  
**Pumping Rate:**  
**Flowing Rate:**  
**Recommended Pump Rate:**  
**Levels UOM:**  
**Rate UOM:**  
**Water State After Test Code:**  
**Water State After Test:**  
**Pumping Test Method:**  
**Pumping Duration HR:**  
**Pumping Duration MIN:**  
**Flowing:**

**Hole Diameter**

**Hole ID:** 1003603922  
**Diameter:** 8.25  
**Depth From:**  
**Depth To:** 2.2899999618530273  
**Hole Depth UOM:** m  
**Hole Diameter UOM:** cm

**Bore Hole Information**



Map Key	Number of Records	Direction/ Distance (m)	Elev/Diff (m)	Site	DB
<b>Bore Hole ID:</b>	1003603992			<b>Elevation:</b>	
<b>DP2BR:</b>				<b>Elevrc:</b>	
<b>Spatial Status:</b>				<b>Zone:</b>	17
<b>Code OB:</b>				<b>East83:</b>	606708.00
<b>Code OB Desc:</b>				<b>North83:</b>	4812551.00
<b>Open Hole:</b>				<b>Org CS:</b>	UTM83
<b>Cluster Kind:</b>	This is a record from cluster log sheet			<b>UTMRC:</b>	4
<b>Date Completed:</b>	07-Sep-2010 00:00:00			<b>UTMRC Desc:</b>	margin of error : 30 m - 100 m
<b>Remarks:</b>				<b>Location Method:</b>	wwr
<b>Elevrc Desc:</b>					
<b>Location Source Date:</b>					
<b>Improvement Location Source:</b>					
<b>Improvement Location Method:</b>					
<b>Source Revision Comment:</b>					
<b>Supplier Comment:</b>					
<b><u>Annular Space/Abandonment Sealing Record</u></b>					
<b>Plug ID:</b>	1003603996				
<b>Layer:</b>					
<b>Plug From:</b>					
<b>Plug To:</b>					
<b>Plug Depth UOM:</b>					
<b><u>Method of Construction &amp; Well Use</u></b>					
<b>Method Construction ID:</b>	1003603995				
<b>Method Construction Code:</b>					
<b>Method Construction:</b>					
<b>Other Method Construction:</b>	DIRECT PUSH				
<b><u>Pipe Information</u></b>					
<b>Pipe ID:</b>	1003603997				
<b>Casing No:</b>	0				
<b>Comment:</b>					
<b>Alt Name:</b>					
<b><u>Construction Record - Casing</u></b>					
<b>Casing ID:</b>	1003603999				
<b>Layer:</b>					
<b>Material:</b>	5				
<b>Open Hole or Material:</b>	PLASTIC				
<b>Depth From:</b>					
<b>Depth To:</b>	7.599999904632568				
<b>Casing Diameter:</b>					
<b>Casing Diameter UOM:</b>					
<b>Casing Depth UOM:</b>	m				
<b><u>Construction Record - Screen</u></b>					
<b>Screen ID:</b>	1003603998				
<b>Layer:</b>					
<b>Slot:</b>					
<b>Screen Top Depth:</b>	7.599999904632568				
<b>Screen End Depth:</b>	9.140000343322754				
<b>Screen Material:</b>					
<b>Screen Depth UOM:</b>	m				

<b>Map Key</b>	<b>Number of Records</b>	<b>Direction/ Distance (m)</b>	<b>Elev/Diff (m)</b>	<b>Site</b>	<b>DB</b>
<b>Screen Diameter UOM:</b>					
<b>Screen Diameter:</b>					
<b><u>Results of Well Yield Testing</u></b>					
<b>Pump Test ID:</b> 1003604000					
<b>Pump Set At:</b>					
<b>Static Level:</b>					
<b>Final Level After Pumping:</b>					
<b>Recommended Pump Depth:</b>					
<b>Pumping Rate:</b>					
<b>Flowing Rate:</b>					
<b>Recommended Pump Rate:</b>					
<b>Levels UOM:</b>					
<b>Rate UOM:</b>					
<b>Water State After Test Code:</b>					
<b>Water State After Test:</b>					
<b>Pumping Test Method:</b>					
<b>Pumping Duration HR:</b>					
<b>Pumping Duration MIN:</b>					
<b>Flowing:</b>					
<b><u>Hole Diameter</u></b>					
<b>Hole ID:</b> 1003603994					
<b>Diameter:</b> 8.25					
<b>Depth From:</b>					
<b>Depth To:</b> 9.140000343322754					
<b>Hole Depth UOM:</b> m					
<b>Hole Diameter UOM:</b> cm					
<b><u>Bore Hole Information</u></b>					
<b>Bore Hole ID:</b> 1003604011					
<b>DP2BR:</b>					
<b>Spatial Status:</b>					
<b>Code OB:</b>					
<b>Code OB Desc:</b>					
<b>Open Hole:</b>					
<b>Cluster Kind:</b> This is a record from cluster log sheet					
<b>Date Completed:</b> 08-Sep-2010 00:00:00					
<b>Remarks:</b>					
<b>Elevrc Desc:</b>					
<b>Location Source Date:</b>					
<b>Improvement Location Source:</b>					
<b>Improvement Location Method:</b>					
<b>Source Revision Comment:</b>					
<b>Supplier Comment:</b>					
<b><u>Annular Space/Abandonment Sealing Record</u></b>					
<b>Plug ID:</b> 1003604015					
<b>Layer:</b>					
<b>Plug From:</b>					
<b>Plug To:</b>					
<b>Plug Depth UOM:</b>					
<b><u>Method of Construction &amp; Well Use</u></b>					
<b>Method Construction ID:</b> 1003604014					

<b>Map Key</b>	<b>Number of Records</b>	<b>Direction/ Distance (m)</b>	<b>Elev/Diff (m)</b>	<b>Site</b>	<b>DB</b>
<b>Method Construction Code:</b>					
<b>Method Construction:</b>					
<b>Other Method Construction:</b>		SIR PERCUSSION			
 <b><u>Pipe Information</u></b>					
<b>Pipe ID:</b>		1003604016			
<b>Casing No:</b>		0			
<b>Comment:</b>					
<b>Alt Name:</b>					
 <b><u>Construction Record - Casing</u></b>					
<b>Casing ID:</b>		1003604018			
<b>Layer:</b>					
<b>Material:</b>		5			
<b>Open Hole or Material:</b>		PLASTIC			
<b>Depth From:</b>					
<b>Depth To:</b>		7.300000190734863			
<b>Casing Diameter:</b>					
<b>Casing Diameter UOM:</b>					
<b>Casing Depth UOM:</b>		m			
 <b><u>Construction Record - Screen</u></b>					
<b>Screen ID:</b>		1003604017			
<b>Layer:</b>					
<b>Slot:</b>					
<b>Screen Top Depth:</b>		7.300000190734863			
<b>Screen End Depth:</b>		8.800000190734863			
<b>Screen Material:</b>					
<b>Screen Depth UOM:</b>		m			
<b>Screen Diameter UOM:</b>					
<b>Screen Diameter:</b>					
 <b><u>Results of Well Yield Testing</u></b>					
<b>Pump Test ID:</b>		1003604019			
<b>Pump Set At:</b>					
<b>Static Level:</b>					
<b>Final Level After Pumping:</b>					
<b>Recommended Pump Depth:</b>					
<b>Pumping Rate:</b>					
<b>Flowing Rate:</b>					
<b>Recommended Pump Rate:</b>					
<b>Levels UOM:</b>					
<b>Rate UOM:</b>					
<b>Water State After Test Code:</b>					
<b>Water State After Test:</b>					
<b>Pumping Test Method:</b>					
<b>Pumping Duration HR:</b>					
<b>Pumping Duration MIN:</b>					
<b>Flowing:</b>					
 <b><u>Hole Diameter</u></b>					
<b>Hole ID:</b>		1003604013			
<b>Diameter:</b>		8.25			
<b>Depth From:</b>					
<b>Depth To:</b>		8.800000190734863			
<b>Hole Depth UOM:</b>		m			
<b>Hole Diameter UOM:</b>		cm			

Map Key	Number of Records	Direction/ Distance (m)	Elev/Diff (m)	Site	DB
<a href="#">61</a>	1 of 1	SE/196.9	99.8 / -2.07	ON	BORE
<b>Borehole ID:</b>	890635			<b>Inclin FLG:</b>	No
<b>OGF ID:</b>	215583555			<b>SP Status:</b>	Initial Entry
<b>Status:</b>	Decommissioned			<b>Surv Elev:</b>	No
<b>Type:</b>	Borehole			<b>Piezometer:</b>	No
<b>Use:</b>	Geotechnical/Geological Investigation			<b>Primary Name:</b>	
<b>Completion Date:</b>	05-MAY-1966			<b>Municipality:</b>	
<b>Static Water Level:</b>				<b>Lot:</b>	LOT 13
<b>Primary Water Use:</b>				<b>Township:</b>	TRAFALGAR
<b>Sec. Water Use:</b>				<b>Latitude DD:</b>	43.455345
<b>Total Depth m:</b>	2.3			<b>Longitude DD:</b>	-79.681776
<b>Depth Ref:</b>	Ground Surface			<b>UTM Zone:</b>	17
<b>Depth Elev:</b>				<b>Easting:</b>	606650
<b>Drill Method:</b>	Power auger			<b>Northing:</b>	4812226
<b>Orig Ground Elev m:</b>	100			<b>Location Accuracy:</b>	
<b>Elev Reliabil Note:</b>				<b>Accuracy:</b>	Within 10 metres
<b>DEM Ground Elev m:</b>	100				
<b>Concession:</b>	CON 3 SOUTH OF DUNDAS ST				
<b>Location D:</b>	Foundation Investigation report for proposed commuter station pedestrian Underpass - Oakville District #4 (Hamilton) W.J. 66-F-41 W.P 110-66-3				
<b>Survey D:</b>					
<b>Comments:</b>					
<b><u>Borehole Geology Stratum</u></b>					
<b>Geology Stratum ID:</b>	8502234			<b>Mat Consistency:</b>	
<b>Top Depth:</b>	2			<b>Material Moisture:</b>	
<b>Bottom Depth:</b>	2.3			<b>Material Texture:</b>	
<b>Material Color:</b>				<b>Non Geo Mat Type:</b>	
<b>Material 1:</b>	Shale			<b>Geologic Formation:</b>	
<b>Material 2:</b>				<b>Geologic Group:</b>	
<b>Material 3:</b>				<b>Geologic Period:</b>	
<b>Material 4:</b>				<b>Depositional Gen:</b>	
<b>Gsc Material Description:</b>					
<b>Stratum Description:</b>	Weathered shale **Note: Many records provided by the department have a truncated [Stratum Description] field.				
<b>Geology Stratum ID:</b>	8502233			<b>Mat Consistency:</b>	
<b>Top Depth:</b>	1.5			<b>Material Moisture:</b>	
<b>Bottom Depth:</b>	2			<b>Material Texture:</b>	
<b>Material Color:</b>				<b>Non Geo Mat Type:</b>	
<b>Material 1:</b>	Silt			<b>Geologic Formation:</b>	
<b>Material 2:</b>	Clayey			<b>Geologic Group:</b>	
<b>Material 3:</b>	Sand			<b>Geologic Period:</b>	
<b>Material 4:</b>				<b>Depositional Gen:</b>	
<b>Gsc Material Description:</b>					
<b>Stratum Description:</b>	clayey silt with sand **Note: Many records provided by the department have a truncated [Stratum Description] field.				
<b>Geology Stratum ID:</b>	8502232			<b>Mat Consistency:</b>	Loose
<b>Top Depth:</b>	0			<b>Material Moisture:</b>	
<b>Bottom Depth:</b>	1.5			<b>Material Texture:</b>	
<b>Material Color:</b>				<b>Non Geo Mat Type:</b>	
<b>Material 1:</b>	Fill			<b>Geologic Formation:</b>	
<b>Material 2:</b>	Sand			<b>Geologic Group:</b>	
<b>Material 3:</b>	Silt			<b>Geologic Period:</b>	
<b>Material 4:</b>	Clayey			<b>Depositional Gen:</b>	
<b>Gsc Material Description:</b>					
<b>Stratum Description:</b>	Fill (mixt. Of debris sand and clayey silt) loose **Note: Many records provided by the department have a truncated [Stratum Description] field.				

Map Key	Number of Records	Direction/ Distance (m)	Elev/Diff (m)	Site	DB
<a href="#">62</a>	1 of 1	WNW/202.6	103.8 / 1.93	200-240 North Service Road E Oakville ON	EHS
<b>Order No:</b>	20050608006			<b>Nearest Intersection:</b>	
<b>Status:</b>	C			<b>Municipality:</b>	
<b>Report Type:</b>				<b>Client Prov/State:</b>	ON
<b>Report Date:</b>	6/17/2005			<b>Search Radius (km):</b>	0.35
<b>Date Received:</b>	6/8/2005			<b>X:</b>	-79.686848
<b>Previous Site Name:</b>				<b>Y:</b>	43.461119
<b>Lot/Building Size:</b>					
<b>Additional Info Ordered:</b>	Fire Insur. Maps and/or Site Plans				

<a href="#">63</a>	1 of 1	ESE/203.0	98.0 / -3.92	485 TREFALGER RD OAKVILLE ON	WWIS
<b>Well ID:</b>	7041205			<b>Data Entry Status:</b>	
<b>Construction Date:</b>				<b>Data Src:</b>	
<b>Primary Water Use:</b>				<b>Date Received:</b>	2/26/2007
<b>Sec. Water Use:</b>				<b>Selected Flag:</b>	TRUE
<b>Final Well Status:</b>	Observation Wells			<b>Abandonment Rec:</b>	
<b>Water Type:</b>				<b>Contractor:</b>	6809
<b>Casing Material:</b>				<b>Form Version:</b>	3
<b>Audit No:</b>	Z73545			<b>Owner:</b>	
<b>Tag:</b>	A052979			<b>Street Name:</b>	485 TREFALGER RD
<b>Construction Method:</b>				<b>County:</b>	HALTON
<b>Elevation (m):</b>				<b>Municipality:</b>	OAKVILLE TOWN
<b>Elevation Reliability:</b>				<b>Site Info:</b>	
<b>Depth to Bedrock:</b>				<b>Lot:</b>	
<b>Well Depth:</b>				<b>Concession:</b>	
<b>Overburden/Bedrock:</b>				<b>Concession Name:</b>	
<b>Pump Rate:</b>				<b>Easting NAD83:</b>	
<b>Static Water Level:</b>				<b>Northing NAD83:</b>	
<b>Flowing (Y/N):</b>				<b>Zone:</b>	
<b>Flow Rate:</b>				<b>UTM Reliability:</b>	
<b>Clear/Cloudy:</b>					

**PDF URL (Map):** [https://d2khazk8e83rdv.cloudfront.net/moe\\_mapping/downloads/2Water/Wells\\_pdfs/704\7041205.pdf](https://d2khazk8e83rdv.cloudfront.net/moe_mapping/downloads/2Water/Wells_pdfs/704\7041205.pdf)

**Additional Detail(s) (Map)**

**Well Completed Date:** 2007/01/12  
**Year Completed:** 2007  
**Depth (m):** 2.4384  
**Latitude:** 43.4564182159166  
**Longitude:** -79.6803678982566  
**Path:** 704\7041205.pdf

**Bore Hole Information**

<b>Bore Hole ID:</b>	11763698	<b>Elevation:</b>	
<b>DP2BR:</b>		<b>Elevrc:</b>	
<b>Spatial Status:</b>		<b>Zone:</b>	17
<b>Code OB:</b>		<b>East83:</b>	606762.00
<b>Code OB Desc:</b>		<b>North83:</b>	4812347.00
<b>Open Hole:</b>		<b>Org CS:</b>	UTM83
<b>Cluster Kind:</b>		<b>UTMRC:</b>	3
<b>Date Completed:</b>	12-Jan-2007 00:00:00	<b>UTMRC Desc:</b>	margin of error : 10 - 30 m
<b>Remarks:</b>		<b>Location Method:</b>	wwr
<b>Elevrc Desc:</b>			
<b>Location Source Date:</b>			
<b>Improvement Location Source:</b>			
<b>Improvement Location Method:</b>			

<b>Map Key</b>	<b>Number of Records</b>	<b>Direction/ Distance (m)</b>	<b>Elev/Diff (m)</b>	<b>Site</b>	<b>DB</b>
<i>Source Revision Comment:</i>					
<i>Supplier Comment:</i>					
<b><u>Overburden and Bedrock</u></b>					
<b><u>Materials Interval</u></b>					
<b>Formation ID:</b>		933093134			
<b>Layer:</b>		1			
<b>Color:</b>		8			
<b>General Color:</b>		BLACK			
<b>Mat1:</b>		12			
<b>Most Common Material:</b>		STONES			
<b>Mat2:</b>		28			
<b>Mat2 Desc:</b>		SAND			
<b>Mat3:</b>					
<b>Mat3 Desc:</b>					
<b>Formation Top Depth:</b>		0.0			
<b>Formation End Depth:</b>		5.0			
<b>Formation End Depth UOM:</b>		ft			
<b><u>Overburden and Bedrock</u></b>					
<b><u>Materials Interval</u></b>					
<b>Formation ID:</b>		933093135			
<b>Layer:</b>		2			
<b>Color:</b>		2			
<b>General Color:</b>		GREY			
<b>Mat1:</b>		28			
<b>Most Common Material:</b>		SAND			
<b>Mat2:</b>		12			
<b>Mat2 Desc:</b>		STONES			
<b>Mat3:</b>					
<b>Mat3 Desc:</b>					
<b>Formation Top Depth:</b>		5.0			
<b>Formation End Depth:</b>		8.0			
<b>Formation End Depth UOM:</b>		ft			
<b><u>Annular Space/Abandonment</u></b>					
<b><u>Sealing Record</u></b>					
<b>Plug ID:</b>		933314684			
<b>Layer:</b>		2			
<b>Plug From:</b>		1.0			
<b>Plug To:</b>		2.0			
<b>Plug Depth UOM:</b>		ft			
<b><u>Annular Space/Abandonment</u></b>					
<b><u>Sealing Record</u></b>					
<b>Plug ID:</b>		933314683			
<b>Layer:</b>		1			
<b>Plug From:</b>		0.0			
<b>Plug To:</b>		1.0			
<b>Plug Depth UOM:</b>		ft			
<b><u>Annular Space/Abandonment</u></b>					
<b><u>Sealing Record</u></b>					
<b>Plug ID:</b>		933314685			
<b>Layer:</b>		3			
<b>Plug From:</b>		2.0			
<b>Plug To:</b>		8.0			

Map Key	Number of Records	Direction/ Distance (m)	Elev/Diff (m)	Site	DB
<b>Plug Depth UOM:</b>		ft			
<b><u>Method of Construction &amp; Well Use</u></b>					
<b>Method Construction ID:</b>		967041205			
<b>Method Construction Code:</b>		6			
<b>Method Construction:</b>		Boring			
<b>Other Method Construction:</b>					
<b><u>Pipe Information</u></b>					
<b>Pipe ID:</b>		11771568			
<b>Casing No:</b>		1			
<b>Comment:</b>					
<b>Alt Name:</b>					
<b><u>Construction Record - Casing</u></b>					
<b>Casing ID:</b>		930896374			
<b>Layer:</b>		1			
<b>Material:</b>		5			
<b>Open Hole or Material:</b>		PLASTIC			
<b>Depth From:</b>		0.0			
<b>Depth To:</b>		3.0			
<b>Casing Diameter:</b>		2.0			
<b>Casing Diameter UOM:</b>		inch			
<b>Casing Depth UOM:</b>		ft			
<b><u>Construction Record - Screen</u></b>					
<b>Screen ID:</b>		933423323			
<b>Layer:</b>		1			
<b>Slot:</b>		10			
<b>Screen Top Depth:</b>		3.0			
<b>Screen End Depth:</b>		8.0			
<b>Screen Material:</b>		5			
<b>Screen Depth UOM:</b>		ft			
<b>Screen Diameter UOM:</b>		inch			
<b>Screen Diameter:</b>		2.0			
<b><u>Hole Diameter</u></b>					
<b>Hole ID:</b>		11849848			
<b>Diameter:</b>		8.25			
<b>Depth From:</b>		0.0			
<b>Depth To:</b>		8.0			
<b>Hole Depth UOM:</b>		ft			
<b>Hole Diameter UOM:</b>		inch			

64

1 of 1

ESE/204.4

98.7 / -3.24

FCHT Holdings (Ontario) Corporation  
No municipal address, Oakville, Ontario  
Oakville ON

RSC

RSC ID: 45594  
RA No:  
RSC Type:  
Curr Property Use: Commercial  
Ministry District: OAKVILLE  
Filing Date: 29-Oct-08  
Date Ack:

Cert Date: 6-May-08  
Cert Prop Use No: No CPU  
Intended Prop Use: Commercial  
Qual Person Name: Jodi Shpigel  
Stratified (Y/N):  
Audit (Y/N):  
Entire Leg Prop. (Y/N): No

Map Key	Number of Records	Direction/ Distance (m)	Elev/Diff (m)	Site	DB
<b>Date Returned:</b> <b>Restoration Type:</b> <b>Soil Type:</b> <b>Criteria:</b> <b>CPU Issued Sect 1686:</b> No				<b>Accuracy Estimate:</b> 21 to 100 meters <b>Telephone:</b> 416-5044114 <b>Fax:</b> 416-9411655 <b>Email:</b> jodi.shpigel@firstcapitalrealty.ca	
<b>Asmt Roll No:</b> <b>Prop ID No (PIN):</b> <b>Property Municipal Address:</b> <b>Mailing Address:</b> <b>Latitude &amp; Latitude:</b> <b>UTM Coordinates:</b> <b>Consultant:</b> <b>Legal Desc:</b>		2401-040-060-12700-0000 24806-0343 LT No municipal address, Oakville, Ontario Suite 400, 85 HANNA AVE, TORONTO, ON, M6K 3S3 43.45627480N 79.68042050W (converted from UTM) NAD83 17-606758-4812331 Entire Property: PT LT 13, CON 3, SDS, TRAF, PARTS 1 AND 2, 20R12464; OAKVILLE and PT LT 121, PL 127, AS IN 497758, S/T 101633, 491003; PT LT 2, PL 131, AS IN 497758, EXCEPT PTS 58, 62 & 66, 20R5105; LT 1, PL 131, S/T & T/W 497758; EXCEPT PT 54, 20R5105; OAKVILLE RSC Property: Part of Lot 13, Concession 3, South of Dundas Street, Geographic Township of Trafalgar, now Town of Oakville, Regional Municipality of Halton designated as Part 2 on Plan 20R17925 being part of PIN 24806-0343 (LT). Digitized from a map			
<b>Measurement Method:</b> <b>Applicable Standards:</b> <b>RSC PDF:</b>		Background Site Conditions Standard, with Potable Ground Water, Medium/Fine Textured Soil, for Industrial/Commercial/Community property use			

<a href="#">65</a>	1 of 7	SSW/207.1	103.9 / 1.94	148 Cross Ave. Part of Lot 14, Conc. 3 Oakville ON L6J 2W6	RSC
<b>RSC ID:</b> <b>RA No:</b> <b>RSC Type:</b> <b>Curr Property Use:</b> <b>Ministry District:</b> Burlington <b>Filing Date:</b> 11/22/99 <b>Date Ack:</b> 01/06/00 <b>Date Returned:</b> <b>Restoration Type:</b> Generic <b>Soil Type:</b> Medium/fine <b>Criteria:</b> Ind/comm; nonpotable <b>CPU Issued Sect 1686:</b> <b>Asmt Roll No:</b> <b>Prop ID No (PIN):</b> <b>Property Municipal Address:</b> <b>Mailing Address:</b> <b>Latitude &amp; Latitude:</b> <b>UTM Coordinates:</b> <b>Consultant:</b> Robert Ferris, Trow Cosulting Engineers <b>Legal Desc:</b> <b>Measurement Method:</b> <b>Applicable Standards:</b> <b>RSC PDF:</b>				<b>Cert Date:</b> <b>Cert Prop Use No:</b> <b>Intended Prop Use:</b> <b>Qual Person Name:</b> <b>Stratified (Y/N):</b> N <b>Audit (Y/N):</b> <b>Entire Leg Prop. (Y/N):</b> <b>Accuracy Estimate:</b> <b>Telephone:</b> <b>Fax:</b> <b>Email:</b>	

<a href="#">65</a>	2 of 7	SSW/207.1	103.9 / 1.94	148 Cross Avenue Part of Lot 14, Concession 3 Oakville ON L6J 2W6	RSC
<b>RSC ID:</b> <b>RA No:</b> <b>RSC Type:</b> <b>Curr Property Use:</b> <b>Ministry District:</b> Burlington <b>Filing Date:</b> 11/22/99 <b>Date Ack:</b> 02/01/00 <b>Date Returned:</b> <b>Restoration Type:</b> Generic <b>Soil Type:</b> Medium/fine				<b>Cert Date:</b> <b>Cert Prop Use No:</b> <b>Intended Prop Use:</b> <b>Qual Person Name:</b> <b>Stratified (Y/N):</b> N <b>Audit (Y/N):</b> <b>Entire Leg Prop. (Y/N):</b> <b>Accuracy Estimate:</b> <b>Telephone:</b> <b>Fax:</b>	



Map Key	Number of Records	Direction/ Distance (m)	Elev/Diff (m)	Site	DB
<b>Criteria:</b>		Ind/comm; nonpotable		<b>Email:</b>	
<b>CPU Issued Sect 1686:</b>					
<b>Asmt Roll No:</b>					
<b>Prop ID No (PIN):</b>					
<b>Property Municipal Address:</b>					
<b>Mailing Address:</b>					
<b>Latitude &amp; Longitude:</b>					
<b>UTM Coordinates:</b>					
<b>Consultant:</b>		Robert Ferris, Trow Consulting Engineers			
<b>Legal Desc:</b>					
<b>Measurement Method:</b>					
<b>Applicable Standards:</b>					
<b>RSC PDF:</b>					

<a href="#">65</a>	3 of 7	SSW/207.1	103.9 / 1.94	148 Cross Avenue Oakville ON L6J 2W6	RSC
<b>RSC ID:</b>		<b>Cert Date:</b>			
<b>RA No:</b>		<b>Cert Prop Use No:</b>			
<b>RSC Type:</b>		<b>Intended Prop Use:</b>			
<b>Curr Property Use:</b>		<b>Qual Person Name:</b>			
<b>Ministry District:</b>		Burlington		<b>Stratified (Y/N):</b>	N
<b>Filing Date:</b>		12/03/99		<b>Audit (Y/N):</b>	N
<b>Date Ack:</b>		02/02/00		<b>Entire Leg Prop. (Y/N):</b>	
<b>Date Returned:</b>				<b>Accuracy Estimate:</b>	
<b>Restoration Type:</b>		Generic		<b>Telephone:</b>	
<b>Soil Type:</b>		med/fine		<b>Fax:</b>	
<b>Criteria:</b>		Res/parkland + nonpotable		<b>Email:</b>	
<b>CPU Issued Sect 1686:</b>					
<b>Asmt Roll No:</b>					
<b>Prop ID No (PIN):</b>					
<b>Property Municipal Address:</b>					
<b>Mailing Address:</b>					
<b>Latitude &amp; Longitude:</b>					
<b>UTM Coordinates:</b>					
<b>Consultant:</b>		Soiltest Services Inc.			
<b>Legal Desc:</b>					
<b>Measurement Method:</b>					
<b>Applicable Standards:</b>					
<b>RSC PDF:</b>					

<a href="#">65</a>	4 of 7	SSW/207.1	103.9 / 1.94	148 Cross Avenue Oakville ON L6J 2W6	RSC
<b>RSC ID:</b>		<b>Cert Date:</b>			
<b>RA No:</b>		<b>Cert Prop Use No:</b>			
<b>RSC Type:</b>		<b>Intended Prop Use:</b>			
<b>Curr Property Use:</b>		<b>Qual Person Name:</b>			
<b>Ministry District:</b>		Guelph		<b>Stratified (Y/N):</b>	N
<b>Filing Date:</b>		12/06/99		<b>Audit (Y/N):</b>	N
<b>Date Ack:</b>		02/22/00		<b>Entire Leg Prop. (Y/N):</b>	
<b>Date Returned:</b>				<b>Accuracy Estimate:</b>	
<b>Restoration Type:</b>		Generic		<b>Telephone:</b>	
<b>Soil Type:</b>		Coarse		<b>Fax:</b>	
<b>Criteria:</b>		Res/parkland + potable		<b>Email:</b>	
<b>CPU Issued Sect 1686:</b>					
<b>Asmt Roll No:</b>					
<b>Prop ID No (PIN):</b>					
<b>Property Municipal Address:</b>					
<b>Mailing Address:</b>					
<b>Latitude &amp; Longitude:</b>					

Map Key	Number of Records	Direction/ Distance (m)	Elev/Diff (m)	Site	DB
<b>UTM Coordinates:</b>					
<b>Consultant:</b>		William Geddes, Trow Consulting, Stoney Creek			
<b>Legal Desc:</b>					
<b>Measurement Method:</b>					
<b>Applicable Standards:</b>					
<b>RSC PDF:</b>					
<a href="#">65</a>	5 of 7	SSW/207.1	103.9 / 1.94	148 Cross Ave. Oakville ON L6J 2W6	RSC
<b>RSC ID:</b>		<b>Cert Date:</b>			
<b>RA No:</b>		<b>Cert Prop Use No:</b>			
<b>RSC Type:</b>		<b>Intended Prop Use:</b>			
<b>Curr Property Use:</b>		<b>Qual Person Name:</b>			
<b>Ministry District:</b> Ottawa		<b>Stratified (Y/N):</b>			
<b>Filing Date:</b> 02/11/00		<b>Audit (Y/N):</b>			
<b>Date Ack:</b>		<b>Entire Leg Prop. (Y/N):</b>			
<b>Date Returned:</b> 02/11/00		<b>Accuracy Estimate:</b>			
<b>Restoration Type:</b>		<b>Telephone:</b>			
<b>Soil Type:</b>		<b>Fax:</b>			
<b>Criteria:</b>		<b>Email:</b>			
<b>CPU Issued Sect</b>					
<b>1686:</b>					
<b>Asmt Roll No:</b>					
<b>Prop ID No (PIN):</b>					
<b>Property Municipal Address:</b>					
<b>Mailing Address:</b>					
<b>Latitude &amp; Longitude:</b>					
<b>UTM Coordinates:</b>					
<b>Consultant:</b>					
<b>Legal Desc:</b>					
<b>Measurement Method:</b>					
<b>Applicable Standards:</b>					
<b>RSC PDF:</b>					
<a href="#">65</a>	6 of 7	SSW/207.1	103.9 / 1.94	WOTHERSPOON FOUNDRY LTD. 148 CROSS AVENUE P.O.BOX 400 OAKVILLE ON L6J 2W6	GEN
<b>Generator No:</b> ON0661700		<b>Status:</b>			
<b>SIC Code:</b> 2941		<b>Co Admin:</b>			
<b>SIC Description:</b> IRON FOUNDRIES		<b>Choice of Contact:</b>			
<b>Approval Years:</b> 86,87,88,89,90		<b>Phone No Admin:</b>			
<b>PO Box No:</b>		<b>Contam. Facility:</b>			
<b>Country:</b>		<b>MHSW Facility:</b>			
<b>Detail(s)</b>					
<b>Waste Class:</b>		143			
<b>Waste Class Desc:</b>		STEEL MAKING RESIDUES			
<a href="#">65</a>	7 of 7	SSW/207.1	103.9 / 1.94	WOTHERSPOON FOUNDRY LTD. 42-157 148 CROSS AVENUE P.O.BOX 400 OAKVILLE ON L6J 2W6	GEN
<b>Generator No:</b> ON0661700		<b>Status:</b>			
<b>SIC Code:</b> 2941		<b>Co Admin:</b>			
<b>SIC Description:</b> IRON FOUNDRIES		<b>Choice of Contact:</b>			
<b>Approval Years:</b> 94,95,96		<b>Phone No Admin:</b>			
<b>PO Box No:</b>		<b>Contam. Facility:</b>			
<b>Country:</b>		<b>MHSW Facility:</b>			

Map Key	Number of Records	Direction/ Distance (m)	Elev/Diff (m)	Site	DB
<u>Detail(s)</u>					
Waste Class:		113			
Waste Class Desc:		ACID WASTE - OTHER METALS			
Waste Class:		143			
Waste Class Desc:		STEEL MAKING RESIDUES			
Waste Class:		145			
Waste Class Desc:		PAINT/PIGMENT/COATING RESIDUES			
Waste Class:		213			
Waste Class Desc:		PETROLEUM DISTILLATES			
Waste Class:		252			
Waste Class Desc:		WASTE OILS & LUBRICANTS			

[66](#)      1 of 1      **SSW/207.1**      **103.9 / 1.94**      **WOTHERSPOON FOUNDRY LTD.**  
**148 CROSS AVENUE**  
**OAKVILLE ON L6J 5A8**      **GEN**

<b>Generator No:</b>	ON0661700	<b>Status:</b>	
<b>SIC Code:</b>	2941	<b>Co Admin:</b>	
<b>SIC Description:</b>	IRON FOUNDRIES	<b>Choice of Contact:</b>	
<b>Approval Years:</b>	92,93,97,98,99,00,01	<b>Phone No Admin:</b>	
<b>PO Box No:</b>		<b>Contam. Facility:</b>	
<b>Country:</b>		<b>MHSW Facility:</b>	

Detail(s)

Waste Class:	143
Waste Class Desc:	STEEL MAKING RESIDUES
Waste Class:	145
Waste Class Desc:	PAINT/PIGMENT/COATING RESIDUES
Waste Class:	213
Waste Class Desc:	PETROLEUM DISTILLATES
Waste Class:	252
Waste Class Desc:	WASTE OILS & LUBRICANTS
Waste Class:	113
Waste Class Desc:	ACID WASTE - OTHER METALS

[67](#)      1 of 1      **WSW/215.9**      **104.8 / 2.93**      **ON**      **BORE**

<b>Borehole ID:</b>	646019	<b>Inclin FLG:</b>	No
<b>OGF ID:</b>	215546402	<b>SP Status:</b>	Initial Entry
<b>Status:</b>		<b>Surv Elev:</b>	No
<b>Type:</b>	Borehole	<b>Piezometer:</b>	No
<b>Use:</b>	Geotechnical/Geological Investigation	<b>Primary Name:</b>	
<b>Completion Date:</b>	APR-1958	<b>Municipality:</b>	
<b>Static Water Level:</b>		<b>Lot:</b>	
<b>Primary Water Use:</b>	Not Used	<b>Township:</b>	
<b>Sec. Water Use:</b>		<b>Latitude DD:</b>	43.456188
<b>Total Depth m:</b>	7.6	<b>Longitude DD:</b>	-79.687139
<b>Depth Ref:</b>	Ground Surface	<b>UTM Zone:</b>	17
<b>Depth Elev:</b>		<b>Easting:</b>	606215
<b>Drill Method:</b>	Diamond Drill	<b>Northing:</b>	4812313
<b>Orig Ground Elev m:</b>	105	<b>Location Accuracy:</b>	
<b>Elev Reliabil Note:</b>		<b>Accuracy:</b>	Not Applicable

Map Key	Number of Records	Direction/ Distance (m)	Elev/Diff (m)	Site	DB
DEM Ground Elev m:	105				
Concession:					
Location D:					
Survey D:					
Comments:					
<b><u>Borehole Geology Stratum</u></b>					
<b>Geology Stratum ID:</b>	218513233			<b>Mat Consistency:</b>	
<b>Top Depth:</b>	0			<b>Material Moisture:</b>	
<b>Bottom Depth:</b>	.3			<b>Material Texture:</b>	
<b>Material Color:</b>	Black			<b>Non Geo Mat Type:</b>	
<b>Material 1:</b>	Soil			<b>Geologic Formation:</b>	
<b>Material 2:</b>				<b>Geologic Group:</b>	
<b>Material 3:</b>				<b>Geologic Period:</b>	
<b>Material 4:</b>				<b>Depositional Gen:</b>	
<b>Gsc Material Description:</b>					
<b>Stratum Description:</b>	SOIL. BLACK,AGE POST-GLACIAL.				
<b>Geology Stratum ID:</b>	218513236			<b>Mat Consistency:</b>	
<b>Top Depth:</b>	3			<b>Material Moisture:</b>	
<b>Bottom Depth:</b>	7.6			<b>Material Texture:</b>	
<b>Material Color:</b>	Brown			<b>Non Geo Mat Type:</b>	
<b>Material 1:</b>	Bedrock			<b>Geologic Formation:</b>	
<b>Material 2:</b>	Shale			<b>Geologic Group:</b>	
<b>Material 3:</b>	Limestone			<b>Geologic Period:</b>	Ordovician
<b>Material 4:</b>				<b>Depositional Gen:</b>	
<b>Gsc Material Description:</b>					
<b>Stratum Description:</b>	BEDROCK,SHALE, LIMESTONE. BROWN,LAYERED,AGE ORDOVICIAN. 0001002200050200 **Note: Many records provided by the department have a truncated [Stratum Description] field.				
<b>Geology Stratum ID:</b>	218513234			<b>Mat Consistency:</b>	Soft
<b>Top Depth:</b>	.3			<b>Material Moisture:</b>	
<b>Bottom Depth:</b>	1.5			<b>Material Texture:</b>	
<b>Material Color:</b>	Brown			<b>Non Geo Mat Type:</b>	
<b>Material 1:</b>	Clay			<b>Geologic Formation:</b>	
<b>Material 2:</b>	Silt			<b>Geologic Group:</b>	
<b>Material 3:</b>				<b>Geologic Period:</b>	
<b>Material 4:</b>				<b>Depositional Gen:</b>	glacial
<b>Gsc Material Description:</b>					
<b>Stratum Description:</b>	CLAY,SILT. BROWN,VERY SOFT,AGE GLACIAL.				
<b>Geology Stratum ID:</b>	218513235			<b>Mat Consistency:</b>	Hard
<b>Top Depth:</b>	1.5			<b>Material Moisture:</b>	
<b>Bottom Depth:</b>	3			<b>Material Texture:</b>	Medium
<b>Material Color:</b>	Brown			<b>Non Geo Mat Type:</b>	
<b>Material 1:</b>	Clay			<b>Geologic Formation:</b>	
<b>Material 2:</b>	Shale			<b>Geologic Group:</b>	
<b>Material 3:</b>	Sand			<b>Geologic Period:</b>	
<b>Material 4:</b>				<b>Depositional Gen:</b>	glacial
<b>Gsc Material Description:</b>					
<b>Stratum Description:</b>	CLAY,SHALE,SAND MEDIUM. BROWN,VERY HARD,LAYERED, AGE GLACIAL.				
<b><u>Source</u></b>					
<b>Source Type:</b>	Data Survey			<b>Source Appl:</b>	Spatial/Tabular
<b>Source Orig:</b>	Geological Survey of Canada			<b>Source Iden:</b>	1
<b>Source Date:</b>	1956-1972			<b>Scale or Res:</b>	Varies
<b>Confidence:</b>	M			<b>Horizontal:</b>	NAD27
<b>Observatio:</b>				<b>Verticalda:</b>	Mean Average Sea Level
<b>Source Name:</b>	Urban Geology Automated Information System (UGAIS)				
<b>Source Details:</b>	File: TOR2.txt RecordID: 140410 NTS_Sheet: 30M05H				
<b>Confiden 1:</b>	Reliable information but incomplete.				

Map Key	Number of Records	Direction/ Distance (m)	Elev/Diff (m)	Site	DB
<b>Source List</b>					
<b>Source Identifier:</b>	1			<b>Horizontal Datum:</b>	NAD27
<b>Source Type:</b>	Data Survey			<b>Vertical Datum:</b>	Mean Average Sea Level
<b>Source Date:</b>	1956-1972			<b>Projection Name:</b>	Universal Transverse Mercator
<b>Scale or Resolution:</b>	Varies				
<b>Source Name:</b>	Urban Geology Automated Information System (UGAIS)				
<b>Source Originators:</b>	Geological Survey of Canada				
<b>68</b>	<b>1 of 1</b>	<b>SW/216.3</b>	<b>104.8 / 2.93</b>	<b>ON</b>	<b>BORE</b>
<b>Borehole ID:</b>	646014			<b>Inclin FLG:</b>	No
<b>OGF ID:</b>	215546397			<b>SP Status:</b>	Initial Entry
<b>Status:</b>				<b>Surv Elev:</b>	No
<b>Type:</b>	Borehole			<b>Piezometer:</b>	No
<b>Use:</b>	Geotechnical/Geological Investigation			<b>Primary Name:</b>	
<b>Completion Date:</b>	APR-1958			<b>Municipality:</b>	
<b>Static Water Level:</b>	0.3			<b>Lot:</b>	
<b>Primary Water Use:</b>	Not Used			<b>Township:</b>	
<b>Sec. Water Use:</b>				<b>Latitude DD:</b>	43.455548
<b>Total Depth m:</b>	3.7			<b>Longitude DD:</b>	-79.686288
<b>Depth Ref:</b>	Ground Surface			<b>UTM Zone:</b>	17
<b>Depth Elev:</b>				<b>Easting:</b>	606285
<b>Drill Method:</b>	Diamond Drill			<b>Northing:</b>	4812243
<b>Orig Ground Elev m:</b>	105			<b>Location Accuracy:</b>	
<b>Elev Reliabil Note:</b>				<b>Accuracy:</b>	Not Applicable
<b>DEM Ground Elev m:</b>	104				
<b>Concession:</b>					
<b>Location D:</b>					
<b>Survey D:</b>					
<b>Comments:</b>	Location out of Province. Reason not known.				
<b>Borehole Geology Stratum</b>					
<b>Geology Stratum ID:</b>	218513221			<b>Mat Consistency:</b>	Loose
<b>Top Depth:</b>	.3			<b>Material Moisture:</b>	
<b>Bottom Depth:</b>	3.2			<b>Material Texture:</b>	Fine to Medium
<b>Material Color:</b>	Brown			<b>Non Geo Mat Type:</b>	
<b>Material 1:</b>	Sand			<b>Geologic Formation:</b>	
<b>Material 2:</b>	Silt			<b>Geologic Group:</b>	
<b>Material 3:</b>	Shale			<b>Geologic Period:</b>	
<b>Material 4:</b>				<b>Depositional Gen:</b>	glacial
<b>Gsc Material Description:</b>					
<b>Stratum Description:</b>	SAND-FINE TO MEDIUM,SILT,SHALE. BROWN,GREY,LOOSE,AGE GLACIAL, WATER STABLE AT 344.0 FEET.				
<b>Geology Stratum ID:</b>	218513220			<b>Mat Consistency:</b>	
<b>Top Depth:</b>	0			<b>Material Moisture:</b>	
<b>Bottom Depth:</b>	.3			<b>Material Texture:</b>	
<b>Material Color:</b>	Black			<b>Non Geo Mat Type:</b>	
<b>Material 1:</b>	Soil			<b>Geologic Formation:</b>	
<b>Material 2:</b>				<b>Geologic Group:</b>	
<b>Material 3:</b>				<b>Geologic Period:</b>	
<b>Material 4:</b>				<b>Depositional Gen:</b>	
<b>Gsc Material Description:</b>					
<b>Stratum Description:</b>	SOIL. BLACK,AGE POST-GLACIAL.				
<b>Geology Stratum ID:</b>	218513222			<b>Mat Consistency:</b>	Hard
<b>Top Depth:</b>	3.2			<b>Material Moisture:</b>	
<b>Bottom Depth:</b>	3.7			<b>Material Texture:</b>	
<b>Material Color:</b>	Brown			<b>Non Geo Mat Type:</b>	
<b>Material 1:</b>	Clay			<b>Geologic Formation:</b>	

Map Key	Number of Records	Direction/ Distance (m)	Elev/Diff (m)	Site	DB
<b>Material 2:</b> <b>Material 3:</b> <b>Material 4:</b> <b>Gsc Material Description:</b> <b>Stratum Description:</b>	Shale			<b>Geologic Group:</b> <b>Geologic Period:</b> <b>Depositional Gen:</b> glacial	
		CLAY, SHALE. BROWN, VERY HARD, AGE GLACIAL. 000100080010506000006 **Note: Many records provided by the department have a truncated [Stratum Description] field.			

**Source**

<b>Source Type:</b>	Data Survey	<b>Source Appl:</b>	Spatial/Tabular
<b>Source Orig:</b>	Geological Survey of Canada	<b>Source Iden:</b>	1
<b>Source Date:</b>	1956-1972	<b>Scale or Res:</b>	Varies
<b>Confidence:</b>	M	<b>Horizontal:</b>	NAD27
<b>Observatio:</b>		<b>Verticalda:</b>	Mean Average Sea Level
<b>Source Name:</b>	Urban Geology Automated Information System (UGAIS)		
<b>Source Details:</b>	File: TOR2.txt RecordID: 140360 NTS_Sheet: 30M05H		
<b>Confiden 1:</b>	Reliable information but incomplete.		

**Source List**

<b>Source Identifier:</b>	1	<b>Horizontal Datum:</b>	NAD27
<b>Source Type:</b>	Data Survey	<b>Vertical Datum:</b>	Mean Average Sea Level
<b>Source Date:</b>	1956-1972	<b>Projection Name:</b>	Universal Transverse Mercator
<b>Scale or Resolution:</b>	Varies		
<b>Source Name:</b>	Urban Geology Automated Information System (UGAIS)		
<b>Source Originators:</b>	Geological Survey of Canada		

<u>69</u>	1 of 1	E/225.9	97.8 / -4.07	485 TRAFALGAR RD OAKVILLE ON	WWIS
<b>Well ID:</b>	2810392			<b>Data Entry Status:</b>	
<b>Construction Date:</b>				<b>Data Src:</b>	
<b>Primary Water Use:</b>				<b>Date Received:</b>	10/24/2005
<b>Sec. Water Use:</b>				<b>Selected Flag:</b>	TRUE
<b>Final Well Status:</b>	Observation Wells			<b>Abandonment Rec:</b>	
<b>Water Type:</b>				<b>Contractor:</b>	6607
<b>Casing Material:</b>				<b>Form Version:</b>	3
<b>Audit No:</b>	Z35444			<b>Owner:</b>	
<b>Tag:</b>	A031711			<b>Street Name:</b>	485 TRAFALGAR RD
<b>Construction Method:</b>				<b>County:</b>	HALTON
<b>Elevation (m):</b>				<b>Municipality:</b>	OAKVILLE TOWN
<b>Elevation Reliability:</b>				<b>Site Info:</b>	
<b>Depth to Bedrock:</b>				<b>Lot:</b>	
<b>Well Depth:</b>				<b>Concession:</b>	
<b>Overburden/Bedrock:</b>				<b>Concession Name:</b>	
<b>Pump Rate:</b>				<b>Easting NAD83:</b>	
<b>Static Water Level:</b>				<b>Northing NAD83:</b>	
<b>Flowing (Y/N):</b>				<b>Zone:</b>	
<b>Flow Rate:</b>				<b>UTM Reliability:</b>	
<b>Clear/Cloudy:</b>					

**PDF URL (Map):** [https://d2khazk8e83rdv.cloudfront.net/moe\\_mapping/downloads/2Water/Wells\\_pdfs/281\2810392.pdf](https://d2khazk8e83rdv.cloudfront.net/moe_mapping/downloads/2Water/Wells_pdfs/281\2810392.pdf)

**Additional Detail(s) (Map)**

<b>Well Completed Date:</b>	2005/09/20
<b>Year Completed:</b>	2005
<b>Depth (m):</b>	4.5
<b>Latitude:</b>	43.4565403920923
<b>Longitude:</b>	-79.6800315099415
<b>Path:</b>	281\2810392.pdf

<b>Map Key</b>	<b>Number of Records</b>	<b>Direction/ Distance (m)</b>	<b>Elev/Diff (m)</b>	<b>Site</b>	<b>DB</b>
<b><u>Bore Hole Information</u></b>					
<b>Bore Hole ID:</b>	11319347			<b>Elevation:</b>	
<b>DP2BR:</b>				<b>Elevrc:</b>	
<b>Spatial Status:</b>				<b>Zone:</b>	17
<b>Code OB:</b>				<b>East83:</b>	606789.00
<b>Code OB Desc:</b>				<b>North83:</b>	4812361.00
<b>Open Hole:</b>				<b>Org CS:</b>	UTM83
<b>Cluster Kind:</b>				<b>UTMRC:</b>	4
<b>Date Completed:</b>	20-Sep-2005 00:00:00			<b>UTMRC Desc:</b>	margin of error : 30 m - 100 m
<b>Remarks:</b>				<b>Location Method:</b>	wwr
<b>Elevrc Desc:</b>					
<b>Location Source Date:</b>					
<b>Improvement Location Source:</b>					
<b>Improvement Location Method:</b>					
<b>Source Revision Comment:</b>					
<b>Supplier Comment:</b>					
<b><u>Overburden and Bedrock</u></b>					
<b><u>Materials Interval</u></b>					
<b>Formation ID:</b>	933007689				
<b>Layer:</b>	3				
<b>Color:</b>	6				
<b>General Color:</b>	BROWN				
<b>Mat1:</b>	06				
<b>Most Common Material:</b>	SILT				
<b>Mat2:</b>	28				
<b>Mat2 Desc:</b>	SAND				
<b>Mat3:</b>					
<b>Mat3 Desc:</b>					
<b>Formation Top Depth:</b>	1.7999999523162842				
<b>Formation End Depth:</b>	3.0				
<b>Formation End Depth UOM:</b>	m				
<b><u>Overburden and Bedrock</u></b>					
<b><u>Materials Interval</u></b>					
<b>Formation ID:</b>	933007690				
<b>Layer:</b>	4				
<b>Color:</b>	2				
<b>General Color:</b>	GREY				
<b>Mat1:</b>	17				
<b>Most Common Material:</b>	SHALE				
<b>Mat2:</b>	92				
<b>Mat2 Desc:</b>	WEATHERED				
<b>Mat3:</b>					
<b>Mat3 Desc:</b>					
<b>Formation Top Depth:</b>	3.0				
<b>Formation End Depth:</b>	4.5				
<b>Formation End Depth UOM:</b>	m				
<b><u>Overburden and Bedrock</u></b>					
<b><u>Materials Interval</u></b>					
<b>Formation ID:</b>	933007687				
<b>Layer:</b>	1				
<b>Color:</b>	8				
<b>General Color:</b>	BLACK				
<b>Mat1:</b>	28				
<b>Most Common Material:</b>	SAND				
<b>Mat2:</b>	06				
<b>Mat2 Desc:</b>	SILT				

<b>Map Key</b>	<b>Number of Records</b>	<b>Direction/ Distance (m)</b>	<b>Elev/Diff (m)</b>	<b>Site</b>	<b>DB</b>
<b>Mat3:</b>		01			
<b>Mat3 Desc:</b>		FILL			
<b>Formation Top Depth:</b>		0.0			
<b>Formation End Depth:</b>		1.2000000476837158			
<b>Formation End Depth UOM:</b>		m			
<b><u>Overburden and Bedrock</u></b>					
<b><u>Materials Interval</u></b>					
<b>Formation ID:</b>		933007688			
<b>Layer:</b>		2			
<b>Color:</b>		2			
<b>General Color:</b>		GREY			
<b>Mat1:</b>		05			
<b>Most Common Material:</b>		CLAY			
<b>Mat2:</b>		06			
<b>Mat2 Desc:</b>		SILT			
<b>Mat3:</b>		01			
<b>Mat3 Desc:</b>		FILL			
<b>Formation Top Depth:</b>		1.2000000476837158			
<b>Formation End Depth:</b>		1.7999999523162842			
<b>Formation End Depth UOM:</b>		m			
<b><u>Annular Space/Abandonment</u></b>					
<b><u>Sealing Record</u></b>					
<b>Plug ID:</b>		933279461			
<b>Layer:</b>		1			
<b>Plug From:</b>		0.0			
<b>Plug To:</b>		1.2000000476837158			
<b>Plug Depth UOM:</b>		m			
<b><u>Method of Construction &amp; Well</u></b>					
<b><u>Use</u></b>					
<b>Method Construction ID:</b>		962810392			
<b>Method Construction Code:</b>		6			
<b>Method Construction:</b>		Boring			
<b>Other Method Construction:</b>					
<b><u>Pipe Information</u></b>					
<b>Pipe ID:</b>		11334202			
<b>Casing No:</b>		1			
<b>Comment:</b>					
<b>Alt Name:</b>					
<b><u>Construction Record - Casing</u></b>					
<b>Casing ID:</b>		930860350			
<b>Layer:</b>		1			
<b>Material:</b>		5			
<b>Open Hole or Material:</b>		PLASTIC			
<b>Depth From:</b>		0.0			
<b>Depth To:</b>		1.5			
<b>Casing Diameter:</b>		5.099999904632568			
<b>Casing Diameter UOM:</b>		cm			
<b>Casing Depth UOM:</b>		m			
<b><u>Construction Record - Screen</u></b>					



Map Key	Number of Records	Direction/ Distance (m)	Elev/Diff (m)	Site	DB
<hr/>					
Screen ID:		933415185			
Layer:		1			
Slot:		10			
Screen Top Depth:		1.5			
Screen End Depth:		4.5			
Screen Material:		5			
Screen Depth UOM:		m			
Screen Diameter UOM:		cm			
Screen Diameter:		6.400000095367432			
<u>Water Details</u>					
Water ID:		934066551			
Layer:		1			
Kind Code:		1			
Kind:		FRESH			
Water Found Depth:		3.9000000953674316			
Water Found Depth UOM:		m			
<u>Hole Diameter</u>					
Hole ID:		11537936			
Diameter:		21.0			
Depth From:		0.0			
Depth To:		4.5			
Hole Depth UOM:		m			
Hole Diameter UOM:		cm			
<hr/>					

<a href="#">70</a>	1 of 1	E/230.8	98.9 / -3.01	547 TRAFALGAR RD ON	WWIS
Well ID:	7101141			Data Entry Status:	
Construction Date:				Data Src:	
Primary Water Use:	Monitoring			Date Received:	10/25/2007
Sec. Water Use:				Selected Flag:	TRUE
Final Well Status:	Test Hole			Abandonment Rec:	
Water Type:				Contractor:	6607
Casing Material:				Form Version:	5
Audit No:	M00604			Owner:	
Tag:	A054669			Street Name:	547 TRAFALGAR RD
Construction Method:				County:	HALTON
Elevation (m):				Municipality:	OAKVILLE TOWN
Elevation Reliability:				Site Info:	
Depth to Bedrock:				Lot:	
Well Depth:				Concession:	
Overburden/Bedrock:				Concession Name:	
Pump Rate:				Easting NAD83:	
Static Water Level:				Northing NAD83:	
Flowing (Y/N):				Zone:	
Flow Rate:				UTM Reliability:	
Clear/Cloudy:					

PDF URL (Map): [https://d2khazk8e83rdv.cloudfront.net/moe\\_mapping/downloads/2Water/Wells\\_pdfs/710\7101141.pdf](https://d2khazk8e83rdv.cloudfront.net/moe_mapping/downloads/2Water/Wells_pdfs/710\7101141.pdf)

Additional Detail(s) (Map)

Well Completed Date:	2007/09/27
Year Completed:	2007
Depth (m):	
Latitude:	43.4580691429505
Longitude:	-79.6806410072799
Path:	710\7101141.pdf

<b>Map Key</b>	<b>Number of Records</b>	<b>Direction/ Distance (m)</b>	<b>Elev/Diff (m)</b>	<b>Site</b>	<b>DB</b>
<b>PDF URL (Map):</b>		https://d2khazk8e83rdv.cloudfront.net/moe_mapping/downloads/2Water/Wells_pdfs/710\7101141.pdf			
<b><u>Additional Detail(s) (Map)</u></b>					
<b>Well Completed Date:</b>		2007/09/27			
<b>Year Completed:</b>		2007			
<b>Depth (m):</b>					
<b>Latitude:</b>		43.4578658222581			
<b>Longitude:</b>		-79.6801880837305			
<b>Path:</b>		710\7101141.pdf			
<b>PDF URL (Map):</b>		https://d2khazk8e83rdv.cloudfront.net/moe_mapping/downloads/2Water/Wells_pdfs/710\7101141.pdf			
<b><u>Additional Detail(s) (Map)</u></b>					
<b>Well Completed Date:</b>		2007/09/26			
<b>Year Completed:</b>		2007			
<b>Depth (m):</b>		4.5			
<b>Latitude:</b>		43.5034297636386			
<b>Longitude:</b>		-79.679641042987			
<b>Path:</b>		710\7101141.pdf			
<b><u>Bore Hole Information</u></b>					
<b>Bore Hole ID:</b>	1001912450			<b>Elevation:</b>	
<b>DP2BR:</b>				<b>Elevrc:</b>	
<b>Spatial Status:</b>				<b>Zone:</b>	17
<b>Code OB:</b>				<b>East83:</b>	606737.00
<b>Code OB Desc:</b>				<b>North83:</b>	4812530.00
<b>Open Hole:</b>				<b>Org CS:</b>	UTM83
<b>Cluster Kind:</b>	This is a record from cluster log sheet			<b>UTMRC:</b>	3
<b>Date Completed:</b>	27-Sep-2007 00:00:00			<b>UTMRC Desc:</b>	margin of error : 10 - 30 m
<b>Remarks:</b>				<b>Location Method:</b>	wwr
<b>Elevrc Desc:</b>					
<b>Location Source Date:</b>					
<b>Improvement Location Source:</b>					
<b>Improvement Location Method:</b>					
<b>Source Revision Comment:</b>					
<b>Supplier Comment:</b>					
<b><u>Annular Space/Abandonment Sealing Record</u></b>					
<b>Plug ID:</b>	1001912454				
<b>Layer:</b>					
<b>Plug From:</b>					
<b>Plug To:</b>					
<b>Plug Depth UOM:</b>					
<b><u>Method of Construction &amp; Well Use</u></b>					
<b>Method Construction ID:</b>	1001912453				
<b>Method Construction Code:</b>					
<b>Method Construction:</b>					
<b>Other Method Construction:</b>	AUGER				
<b><u>Pipe Information</u></b>					
<b>Pipe ID:</b>	1001912455				

<i>Map Key</i>	<i>Number of Records</i>	<i>Direction/ Distance (m)</i>	<i>Elev/Diff (m)</i>	<i>Site</i>	<i>DB</i>
<i>Casing No:</i>	0				
<i>Comment:</i>					
<i>Alt Name:</i>					
<b><u>Construction Record - Casing</u></b>					
<i>Casing ID:</i>	1001912457				
<i>Layer:</i>					
<i>Material:</i>	5				
<i>Open Hole or Material:</i>	PLASTIC				
<i>Depth From:</i>					
<i>Depth To:</i>	1.5				
<i>Casing Diameter:</i>					
<i>Casing Diameter UOM:</i>					
<i>Casing Depth UOM:</i>	m				
<b><u>Construction Record - Screen</u></b>					
<i>Screen ID:</i>	1001912456				
<i>Layer:</i>					
<i>Slot:</i>					
<i>Screen Top Depth:</i>	1.5				
<i>Screen End Depth:</i>	4.5				
<i>Screen Material:</i>					
<i>Screen Depth UOM:</i>	m				
<i>Screen Diameter UOM:</i>					
<i>Screen Diameter:</i>					
<b><u>Results of Well Yield Testing</u></b>					
<i>Pump Test ID:</i>	1001912458				
<i>Pump Set At:</i>					
<i>Static Level:</i>					
<i>Final Level After Pumping:</i>					
<i>Recommended Pump Depth:</i>					
<i>Pumping Rate:</i>					
<i>Flowing Rate:</i>					
<i>Recommended Pump Rate:</i>					
<i>Levels UOM:</i>					
<i>Rate UOM:</i>					
<i>Water State After Test Code:</i>					
<i>Water State After Test:</i>					
<i>Pumping Test Method:</i>					
<i>Pumping Duration HR:</i>					
<i>Pumping Duration MIN:</i>					
<i>Flowing:</i>					
<b><u>Hole Diameter</u></b>					
<i>Hole ID:</i>	1001912452				
<i>Diameter:</i>	15.0				
<i>Depth From:</i>					
<i>Depth To:</i>	4.5				
<i>Hole Depth UOM:</i>	m				
<i>Hole Diameter UOM:</i>	cm				
<b><u>Bore Hole Information</u></b>					
<i>Bore Hole ID:</i>	1001480586			<i>Elevation:</i>	
<i>DP2BR:</i>				<i>Elevrc:</i>	
<i>Spatial Status:</i>				<i>Zone:</i>	17
<i>Code OB:</i>				<i>East83:</i>	606738.00

Map Key	Number of Records	Direction/ Distance (m)	Elev/Diff (m)	Site	DB
<b>Code OB Desc:</b>				<b>North83:</b>	4817569.00
<b>Open Hole:</b>	No			<b>Org CS:</b>	UTM83
<b>Cluster Kind:</b>				<b>UTMRC:</b>	3
<b>Date Completed:</b>	26-Sep-2007 00:00:00			<b>UTMRC Desc:</b>	margin of error : 10 - 30 m
<b>Remarks:</b>				<b>Location Method:</b>	wwr
<b>Elevrc Desc:</b>					
<b>Location Source Date:</b>					
<b>Improvement Location Source:</b>					
<b>Improvement Location Method:</b>					
<b>Source Revision Comment:</b>					
<b>Supplier Comment:</b>					

**Overburden and Bedrock**  
**Materials Interval**

**Formation ID:** 1001912523  
**Layer:** 3  
**Color:** 2  
**General Color:** GREY  
**Mat1:** 06  
**Most Common Material:** SILT  
**Mat2:** 05  
**Mat2 Desc:** CLAY  
**Mat3:** 28  
**Mat3 Desc:** SAND  
**Formation Top Depth:** 3.5999999046325684  
**Formation End Depth:** 4.199999809265137  
**Formation End Depth UOM:** m

**Overburden and Bedrock**  
**Materials Interval**

**Formation ID:** 1001912524  
**Layer:** 4  
**Color:** 2  
**General Color:** GREY  
**Mat1:** 17  
**Most Common Material:** SHALE  
**Mat2:**  
**Mat2 Desc:**  
**Mat3:** 92  
**Mat3 Desc:** WEATHERED  
**Formation Top Depth:** 4.199999809265137  
**Formation End Depth:** 4.5  
**Formation End Depth UOM:** m

**Overburden and Bedrock**  
**Materials Interval**

**Formation ID:** 1001912521  
**Layer:** 1  
**Color:** 6  
**General Color:** BROWN  
**Mat1:** 28  
**Most Common Material:** SAND  
**Mat2:** 11  
**Mat2 Desc:** GRAVEL  
**Mat3:**  
**Mat3 Desc:**  
**Formation Top Depth:** 0.0  
**Formation End Depth:** 0.30000001192092896  
**Formation End Depth UOM:** m

<b>Map Key</b>	<b>Number of Records</b>	<b>Direction/ Distance (m)</b>	<b>Elev/Diff (m)</b>	<b>Site</b>	<b>DB</b>
<b><u>Overburden and Bedrock Materials Interval</u></b>					
<b>Formation ID:</b>		1001912522			
<b>Layer:</b>		2			
<b>Color:</b>		6			
<b>General Color:</b>		BROWN			
<b>Mat1:</b>		06			
<b>Most Common Material:</b>		SILT			
<b>Mat2:</b>		05			
<b>Mat2 Desc:</b>		CLAY			
<b>Mat3:</b>		28			
<b>Mat3 Desc:</b>		SAND			
<b>Formation Top Depth:</b>		0.30000001192092896			
<b>Formation End Depth:</b>		3.5999999046325684			
<b>Formation End Depth UOM:</b>		m			
<b><u>Annular Space/Abandonment Sealing Record</u></b>					
<b>Plug ID:</b>		1001912526			
<b>Layer:</b>		1			
<b>Plug From:</b>		0.0			
<b>Plug To:</b>		1.2000000476837158			
<b>Plug Depth UOM:</b>		m			
<b><u>Method of Construction &amp; Well Use</u></b>					
<b>Method Construction ID:</b>		1001912531			
<b>Method Construction Code:</b>		E			
<b>Method Construction:</b>		Auger			
<b>Other Method Construction:</b>					
<b><u>Pipe Information</u></b>					
<b>Pipe ID:</b>		1001912520			
<b>Casing No:</b>		0			
<b>Comment:</b>					
<b>Alt Name:</b>					
<b><u>Construction Record - Casing</u></b>					
<b>Casing ID:</b>		1001912528			
<b>Layer:</b>		1			
<b>Material:</b>		5			
<b>Open Hole or Material:</b>		PLASTIC			
<b>Depth From:</b>		0.0			
<b>Depth To:</b>		1.5			
<b>Casing Diameter:</b>		5.099999904632568			
<b>Casing Diameter UOM:</b>		cm			
<b>Casing Depth UOM:</b>		m			
<b><u>Construction Record - Screen</u></b>					
<b>Screen ID:</b>		1001912529			
<b>Layer:</b>		1			
<b>Slot:</b>		20			
<b>Screen Top Depth:</b>					
<b>Screen End Depth:</b>					
<b>Screen Material:</b>		5			

<i>Map Key</i>	<i>Number of Records</i>	<i>Direction/ Distance (m)</i>	<i>Elev/Diff (m)</i>	<i>Site</i>	<i>DB</i>
<b>Screen Depth UOM:</b>		m			
<b>Screen Diameter UOM:</b>		cm			
<b>Screen Diameter:</b>		6.400000095367432			
<b><u>Water Details</u></b>					
<b>Water ID:</b>		1001912527			
<b>Layer:</b>		1			
<b>Kind Code:</b>		1			
<b>Kind:</b>		FRESH			
<b>Water Found Depth:</b>		3.9000000953674316			
<b>Water Found Depth UOM:</b>		m			
<b><u>Hole Diameter</u></b>					
<b>Hole ID:</b>		1001912525			
<b>Diameter:</b>		15.0			
<b>Depth From:</b>		0.0			
<b>Depth To:</b>		4.5			
<b>Hole Depth UOM:</b>		m			
<b>Hole Diameter UOM:</b>		cm			
<b><u>Bore Hole Information</u></b>					
<b>Bore Hole ID:</b>	1001912459			<b>Elevation:</b>	
<b>DP2BR:</b>				<b>Elevrc:</b>	
<b>Spatial Status:</b>				<b>Zone:</b>	17
<b>Code OB:</b>				<b>East83:</b>	606774.00
<b>Code OB Desc:</b>				<b>North83:</b>	4812508.00
<b>Open Hole:</b>				<b>Org CS:</b>	UTM83
<b>Cluster Kind:</b>	This is a record from cluster log sheet			<b>UTMRC:</b>	3
<b>Date Completed:</b>	27-Sep-2007 00:00:00			<b>UTMRC Desc:</b>	margin of error : 10 - 30 m
<b>Remarks:</b>				<b>Location Method:</b>	wwr
<b>Elevrc Desc:</b>					
<b>Location Source Date:</b>					
<b>Improvement Location Source:</b>					
<b>Improvement Location Method:</b>					
<b>Source Revision Comment:</b>					
<b>Supplier Comment:</b>					
<b><u>Annular Space/Abandonment Sealing Record</u></b>					
<b>Plug ID:</b>	1001912463				
<b>Layer:</b>					
<b>Plug From:</b>					
<b>Plug To:</b>					
<b>Plug Depth UOM:</b>					
<b><u>Method of Construction &amp; Well Use</u></b>					
<b>Method Construction ID:</b>	1001912462				
<b>Method Construction Code:</b>					
<b>Method Construction:</b>					
<b>Other Method Construction:</b>	AUGER				
<b><u>Pipe Information</u></b>					
<b>Pipe ID:</b>	1001912464				
<b>Casing No:</b>	0				

<i>Map Key</i>	<i>Number of Records</i>	<i>Direction/ Distance (m)</i>	<i>Elev/Diff (m)</i>	<i>Site</i>	<i>DB</i>
<b>Comment:</b>					
<b>Alt Name:</b>					
<b><u>Construction Record - Casing</u></b>					
<b>Casing ID:</b>		1001912466			
<b>Layer:</b>					
<b>Material:</b>		5			
<b>Open Hole or Material:</b>		PLASTIC			
<b>Depth From:</b>					
<b>Depth To:</b>		1.5			
<b>Casing Diameter:</b>					
<b>Casing Diameter UOM:</b>					
<b>Casing Depth UOM:</b>		m			
<b><u>Construction Record - Screen</u></b>					
<b>Screen ID:</b>		1001912465			
<b>Layer:</b>					
<b>Slot:</b>					
<b>Screen Top Depth:</b>		1.5			
<b>Screen End Depth:</b>		4.5			
<b>Screen Material:</b>					
<b>Screen Depth UOM:</b>		m			
<b>Screen Diameter UOM:</b>					
<b>Screen Diameter:</b>					
<b><u>Results of Well Yield Testing</u></b>					
<b>Pump Test ID:</b>		1001912467			
<b>Pump Set At:</b>					
<b>Static Level:</b>					
<b>Final Level After Pumping:</b>					
<b>Recommended Pump Depth:</b>					
<b>Pumping Rate:</b>					
<b>Flowing Rate:</b>					
<b>Recommended Pump Rate:</b>					
<b>Levels UOM:</b>					
<b>Rate UOM:</b>					
<b>Water State After Test Code:</b>					
<b>Water State After Test:</b>					
<b>Pumping Test Method:</b>					
<b>Pumping Duration HR:</b>					
<b>Pumping Duration MIN:</b>					
<b>Flowing:</b>					
<b><u>Hole Diameter</u></b>					
<b>Hole ID:</b>		1001912461			
<b>Diameter:</b>		15.0			
<b>Depth From:</b>					
<b>Depth To:</b>		4.5			
<b>Hole Depth UOM:</b>		m			
<b>Hole Diameter UOM:</b>		cm			
<b>71</b>	<b>1 of 11</b>	<b>E/231.3</b>	<b>97.8 / -4.07</b>	<b>485 Trafalger Rd Oakville ON</b>	<b>EHS</b>
<b>Order No:</b>	20031111025			<b>Nearest Intersection:</b>	
<b>Status:</b>	C			<b>Municipality:</b>	
<b>Report Type:</b>	Basic Report			<b>Client Prov/State:</b>	ON
<b>Report Date:</b>	11/20/03			<b>Search Radius (km):</b>	0.30

Map Key	Number of Records	Direction/ Distance (m)	Elev/Diff (m)	Site	DB
<b>Date Received:</b>	11/11/03			<b>X:</b>	-79.679986
<b>Previous Site Name:</b>				<b>Y:</b>	43.456322
<b>Lot/Building Size:</b>					
<b>Additional Info Ordered:</b>	Fire Insur. Maps and/or Site Plans and/or Inspection Reports				

<a href="#"><u>71</u></a>	2 of 11	E/231.3	97.8 / -4.07	MAIN LUMBER CO 485 TRAFALGAR ROAD OAKVILLE ON L6J 4Z5	GEN
<b>Generator No:</b>	ON1308100			<b>Status:</b>	
<b>SIC Code:</b>	5993			<b>Co Admin:</b>	
<b>SIC Description:</b>	FOREST PROD., WH.			<b>Choice of Contact:</b>	
<b>Approval Years:</b>	92,93,97,98			<b>Phone No Admin:</b>	
<b>PO Box No:</b>				<b>Contam. Facility:</b>	
<b>Country:</b>				<b>MHSW Facility:</b>	
<b><u>Detail(s)</u></b>					
<b>Waste Class:</b>	252				
<b>Waste Class Desc:</b>	WASTE OILS & LUBRICANTS				

<a href="#"><u>71</u></a>	3 of 11	E/231.3	97.8 / -4.07	MAIN LUMBER CO. 27-741 485 TRAFALGAR RD. P.O. BOX 68 OAKVILLE ON L6J 3J1	GEN
<b>Generator No:</b>	ON1308100			<b>Status:</b>	
<b>SIC Code:</b>	5993			<b>Co Admin:</b>	
<b>SIC Description:</b>	FOREST PROD., WH.			<b>Choice of Contact:</b>	
<b>Approval Years:</b>	94,95,96			<b>Phone No Admin:</b>	
<b>PO Box No:</b>				<b>Contam. Facility:</b>	
<b>Country:</b>				<b>MHSW Facility:</b>	
<b><u>Detail(s)</u></b>					
<b>Waste Class:</b>	252				
<b>Waste Class Desc:</b>	WASTE OILS & LUBRICANTS				

<a href="#"><u>71</u></a>	4 of 11	E/231.3	97.8 / -4.07	MAIN LUMBER CO. 485 TRAFALGAR ROAD OAKVILLE ON L6J 4Z5	GEN
<b>Generator No:</b>	ON1308100			<b>Status:</b>	
<b>SIC Code:</b>	5993			<b>Co Admin:</b>	
<b>SIC Description:</b>	FOREST PROD., WH.			<b>Choice of Contact:</b>	
<b>Approval Years:</b>	99,00,01			<b>Phone No Admin:</b>	
<b>PO Box No:</b>				<b>Contam. Facility:</b>	
<b>Country:</b>				<b>MHSW Facility:</b>	
<b><u>Detail(s)</u></b>					
<b>Waste Class:</b>	252				
<b>Waste Class Desc:</b>	WASTE OILS & LUBRICANTS				

<a href="#"><u>71</u></a>	5 of 11	E/231.3	97.8 / -4.07	485 Trafalgar Road Oakville ON L6J 3J1	EHS
<b>Order No:</b>	20050810052			<b>Nearest Intersection:</b>	Trafalgar Road and Cornwall Road
<b>Status:</b>	C			<b>Municipality:</b>	Halton
<b>Report Type:</b>	Complete Report			<b>Client Prov/State:</b>	ON



Map Key	Number of Records	Direction/ Distance (m)	Elev/Diff (m)	Site	DB
<b>Report Date:</b>	8/19/2005			<b>Search Radius (km):</b> 0.25	
<b>Date Received:</b>	8/10/2005			<b>X:</b> -79.680078	
<b>Previous Site Name:</b>				<b>Y:</b> 43.456297	
<b>Lot/Building Size:</b>	Site approx. 3 acres				
<b>Additional Info Ordered:</b>					

<a href="#">71</a>	6 of 11	E/231.3	97.8 / -4.07	<b>FCHT Holdings (Ontario) Corporation 485 Trafalgar Road, Oakville, Ontario L6T 3J1, and lands with no municipal address ON L6J 3J1</b>	<b>RSC</b>
<b>RSC ID:</b>	45591			<b>Cert Date:</b> 6-May-08	
<b>RA No:</b>				<b>Cert Prop Use No:</b> No CPU	
<b>RSC Type:</b>				<b>Intended Prop Use:</b> Commercial	
<b>Curr Property Use:</b>	Commercial			<b>Qual Person Name:</b> Jodi Shpigel	
<b>Ministry District:</b>	OAKVILLE			<b>Stratified (Y/N):</b>	
<b>Filing Date:</b>	29-Oct-08			<b>Audit (Y/N):</b>	
<b>Date Ack:</b>				<b>Entire Leg Prop. (Y/N):</b> No	
<b>Date Returned:</b>				<b>Accuracy Estimate:</b> 21 to 100 meters	
<b>Restoration Type:</b>				<b>Telephone:</b> 416-5044114	
<b>Soil Type:</b>				<b>Fax:</b> 416-9411655	
<b>Criteria:</b>				<b>Email:</b> jodi.shpigel@firstcapitalrealty.ca	
<b>CPU Issued Sect 1686:</b>	No				
<b>Asmt Roll No:</b>	2401-040-060-17800-0000 (PIN 24806-0343 LT) and 2401-040-060-12700-0000 (PIN 24806-0325 LT)				
<b>Prop ID No (PIN):</b>	24806-0343 LT and 24806-0325 LT				
<b>Property Municipal Address:</b>	485 Trafalgar Road, Oakville, Ontario L6T 3J1, and lands with no municipal address, Oakville, Ontario				
<b>Mailing Address:</b>	Suite 400, 85 HANNA AVE, TORONTO, ON, M6K 3S3				
<b>Latitude &amp; Longitude:</b>	43.45627480N 79.68042050W (converted from UTM)				
<b>UTM Coordinates:</b>	NAD83 17-606758-4812331				
<b>Consultant:</b>					
<b>Legal Desc:</b>	Entire Property: PT LT 13, CON 3, SDS, TRAF, PARTS 1 AND 2, 20R12464; OAKVILLE and PT LT 121, PL 127, AS IN 497758, S/T 101633, 491003; PT LT 2, PL 131, AS IN 497758, EXCEPT PTS 58, 62 & 66, 20R5105; LT 1, PL 131, S/T & T/W 497758; EXCEPT PT 54, 20R5105; OAKVILLE RSC Property: Part of Lot 13, Concession 3, South of Dundas Street, Geographic Township of Trafalgar, now Town of Oakville, Regional Municipality of Halton designated as Part 1 on Plan 20R17925 being part of PIN 24806-0343 (LT) and Part of Lot 121, Plan 127 as in 497758, subject to 101633 and 491003; Part of Lot 2, Plan 131 as in 497758 except Parts 58, 62 and 66 Plan 20R5105; Lot 1, Plan 131, except Part 54, Plan 20R5105, subject to and together with 497758, Geographic Township of Trafalgar, now Town of Oakville, Regional Municipality of Halton being all of PIN 24806-0325 (LT). Digitized from a map				
<b>Measurement Method:</b>	Full Depth Site Conditions Standard, with Potable Ground Water, Medium/Fine Textured Soil, for Industrial/Commercial/Community property use				
<b>Applicable Standards:</b>					
<b>RSC PDF:</b>					

<a href="#">71</a>	7 of 11	E/231.3	97.8 / -4.07	<b>West Marine 485 Trafalgar Road Oakville ON</b>	<b>GEN</b>
<b>Generator No:</b>	ON7064469			<b>Status:</b>	
<b>SIC Code:</b>	441310			<b>Co Admin:</b>	
<b>SIC Description:</b>	AUTOMOTIVE PARTS AND ACCESSORIES STORES			<b>Choice of Contact:</b>	
<b>Approval Years:</b>	2013			<b>Phone No Admin:</b>	
<b>PO Box No:</b>				<b>Contam. Facility:</b>	
<b>Country:</b>				<b>MHSW Facility:</b>	
<b>Detail(s)</b>					
<b>Waste Class:</b>	145				
<b>Waste Class Desc:</b>	PAINT/PIGMENT/COATING RESIDUES				
<b>Waste Class:</b>	211				
<b>Waste Class Desc:</b>	AROMATIC SOLVENTS				

Map Key	Number of Records	Direction/ Distance (m)	Elev/Diff (m)	Site	DB
<b>Waste Class:</b>		263			
<b>Waste Class Desc:</b>		ORGANIC LABORATORY CHEMICALS			
<b>Waste Class:</b>		232			
<b>Waste Class Desc:</b>		POLYMERIC RESINS			
<b>Waste Class:</b>		268			
<b>Waste Class Desc:</b>		AMINES			
<b>Waste Class:</b>		331			
<b>Waste Class Desc:</b>		WASTE COMPRESSED GASES			
<b>Waste Class:</b>		252			
<b>Waste Class Desc:</b>		WASTE OILS & LUBRICANTS			

<a href="#">71</a>	8 of 11	E/231.3	97.8 / -4.07	West Marine 485 Trafalger Road Oakville ON L6J 3J1	GEN
<b>Generator No:</b>	ON7064469			<b>Status:</b>	
<b>SIC Code:</b>	441310			<b>Co Admin:</b>	Mark Hadley
<b>SIC Description:</b>	AUTOMOTIVE PARTS AND ACCESSORIES STORES			<b>Choice of Contact:</b>	CO_OFFICIAL
<b>Approval Years:</b>	2016			<b>Phone No Admin:</b>	831-761-6836 Ext.
<b>PO Box No:</b>				<b>Contam. Facility:</b>	No
<b>Country:</b>	Canada			<b>MHSW Facility:</b>	No

**Detail(s)**

<b>Waste Class:</b>	263				
<b>Waste Class Desc:</b>	ORGANIC LABORATORY CHEMICALS				
<b>Waste Class:</b>	211				
<b>Waste Class Desc:</b>	AROMATIC SOLVENTS				
<b>Waste Class:</b>	331				
<b>Waste Class Desc:</b>	WASTE COMPRESSED GASES				
<b>Waste Class:</b>	145				
<b>Waste Class Desc:</b>	PAINT/PIGMENT/COATING RESIDUES				
<b>Waste Class:</b>	148				
<b>Waste Class Desc:</b>	INORGANIC LABORATORY CHEMICALS				
<b>Waste Class:</b>	232				
<b>Waste Class Desc:</b>	POLYMERIC RESINS				
<b>Waste Class:</b>	252				
<b>Waste Class Desc:</b>	WASTE OILS & LUBRICANTS				
<b>Waste Class:</b>	268				
<b>Waste Class Desc:</b>	AMINES				

<a href="#">71</a>	9 of 11	E/231.3	97.8 / -4.07	West Marine 485 Trafalger Road Oakville ON L6J 3J1	GEN
<b>Generator No:</b>	ON7064469			<b>Status:</b>	
<b>SIC Code:</b>	441310			<b>Co Admin:</b>	Mark Hadley
<b>SIC Description:</b>	AUTOMOTIVE PARTS AND ACCESSORIES STORES			<b>Choice of Contact:</b>	CO_OFFICIAL
<b>Approval Years:</b>	2015			<b>Phone No Admin:</b>	831-761-6836 Ext.

Map Key	Number of Records	Direction/ Distance (m)	Elev/Diff (m)	Site	DB
<b>PO Box No:</b>				<b>Contam. Facility:</b>	No
<b>Country:</b>	Canada			<b>MHSW Facility:</b>	No
<b><u>Detail(s)</u></b>					
<b>Waste Class:</b>		252			
<b>Waste Class Desc:</b>		WASTE OILS & LUBRICANTS			
<b>Waste Class:</b>		148			
<b>Waste Class Desc:</b>		INORGANIC LABORATORY CHEMICALS			
<b>Waste Class:</b>		263			
<b>Waste Class Desc:</b>		ORGANIC LABORATORY CHEMICALS			
<b>Waste Class:</b>		232			
<b>Waste Class Desc:</b>		POLYMERIC RESINS			
<b>Waste Class:</b>		211			
<b>Waste Class Desc:</b>		AROMATIC SOLVENTS			
<b>Waste Class:</b>		268			
<b>Waste Class Desc:</b>		AMINES			
<b>Waste Class:</b>		145			
<b>Waste Class Desc:</b>		PAINT/PIGMENT/COATING RESIDUES			
<b>Waste Class:</b>		331			
<b>Waste Class Desc:</b>		WASTE COMPRESSED GASES			

<u>71</u>	10 of 11	E/231.3	97.8 / -4.07	West Marine 485 Trafalger Road Oakville ON L6J 3J1	GEN
-----------	----------	---------	--------------	--	-----

<b>Generator No:</b>	ON7064469	<b>Status:</b>	
<b>SIC Code:</b>	441310	<b>Co Admin:</b>	Mark Hadley
<b>SIC Description:</b>	AUTOMOTIVE PARTS AND ACCESSORIES STORES	<b>Choice of Contact:</b>	CO_OFFICIAL
<b>Approval Years:</b>	2014	<b>Phone No Admin:</b>	831-761-6836 Ext.
<b>PO Box No:</b>		<b>Contam. Facility:</b>	No
<b>Country:</b>	Canada	<b>MHSW Facility:</b>	No

**Detail(s)**

<b>Waste Class:</b>	268
<b>Waste Class Desc:</b>	AMINES
<b>Waste Class:</b>	331
<b>Waste Class Desc:</b>	WASTE COMPRESSED GASES
<b>Waste Class:</b>	263
<b>Waste Class Desc:</b>	ORGANIC LABORATORY CHEMICALS
<b>Waste Class:</b>	211
<b>Waste Class Desc:</b>	AROMATIC SOLVENTS
<b>Waste Class:</b>	232
<b>Waste Class Desc:</b>	POLYMERIC RESINS
<b>Waste Class:</b>	252
<b>Waste Class Desc:</b>	WASTE OILS & LUBRICANTS
<b>Waste Class:</b>	145
<b>Waste Class Desc:</b>	PAINT/PIGMENT/COATING RESIDUES

<b>Map Key</b>	<b>Number of Records</b>	<b>Direction/ Distance (m)</b>	<b>Elev/Diff (m)</b>	<b>Site</b>	<b>DB</b>
<a href="#">71</a>	11 of 11	E/231.3	97.8 / -4.07	West Marine 485 Trafalger Road Oakville ON L6J 3J1	GEN
<b>Generator No:</b>	ON7064469			<b>Status:</b> Registered	
<b>SIC Code:</b>				<b>Co Admin:</b>	
<b>SIC Description:</b>				<b>Choice of Contact:</b>	
<b>Approval Years:</b>	As of Dec 2017			<b>Phone No Admin:</b>	
<b>PO Box No:</b>				<b>Contam. Facility:</b>	
<b>Country:</b>	Canada			<b>MHSW Facility:</b>	
<b><u>Detail(s)</u></b>					
<b>Waste Class:</b>	232 L				
<b>Waste Class Desc:</b>	Polymeric resins				
<b>Waste Class:</b>	331 I				
<b>Waste Class Desc:</b>	Waste compressed gases including cylinders				
<b>Waste Class:</b>	263 L				
<b>Waste Class Desc:</b>	Misc. waste organic chemicals				
<b>Waste Class:</b>	263 C				
<b>Waste Class Desc:</b>	Misc. waste organic chemicals				
<b>Waste Class:</b>	211 I				
<b>Waste Class Desc:</b>	Aromatic solvents and residues				
<b>Waste Class:</b>	148 C				
<b>Waste Class Desc:</b>	Misc. wastes and inorganic chemicals				
<b>Waste Class:</b>	145 I				
<b>Waste Class Desc:</b>	Wastes from the use of pigments, coatings and paints				
<b>Waste Class:</b>	268 C				
<b>Waste Class Desc:</b>	Amines				
<b>Waste Class:</b>	252 L				
<b>Waste Class Desc:</b>	Waste crankcase oils and lubricants				
<b>Waste Class:</b>	263 I				
<b>Waste Class Desc:</b>	Misc. waste organic chemicals				
<a href="#">72</a>	1 of 4	NE/234.9	103.9 / 2.00	Carstar Corporate Collision Centres Inc. 312 Davis Road Oakville Ontario L6J 2X1 Oakville ON	EBR
<b>EBR Registry No:</b>	IA02E0626			<b>Decision Posted:</b>	
<b>Ministry Ref No:</b>	3237-5B2UFD			<b>Exception Posted:</b>	
<b>Notice Type:</b>	Instrument Decision			<b>Section:</b>	
<b>Notice Stage:</b>				<b>Act 1:</b>	
<b>Notice Date:</b>	January 29, 2003			<b>Act 2:</b>	
<b>Proposal Date:</b>	June 18, 2002			<b>Site Location Map:</b>	
<b>Year:</b>	2002				
<b>Instrument Type:</b>	(EPA s. 9) - Approval for discharge into the natural environment other than water (i.e. Air)				
<b>Off Instrument Name:</b>					
<b>Posted By:</b>					
<b>Company Name:</b>	Carstar Corporate Collision Centres Inc.				
<b>Site Address:</b>					
<b>Location Other:</b>					
<b>Proponent Name:</b>					

Map Key	Number of Records	Direction/ Distance (m)	Elev/Diff (m)	Site	DB
---------	-------------------	----------------------------	------------------	------	----

**Proponent Address:** 312 Davis Road, Oakville Ontario, L6J 2X1  
**Comment Period:**  
**URL:**

**Site Location Details:**

312 Davis Road Oakville Ontario L6J 2X1 Oakville

<a href="#">72</a>	2 of 4	NE/234.9	103.9 / 2.00	Carstar Corporate Collision Centres Inc. 312 Davis Road Oakville ON L6J 2X1	CA
--------------------	--------	----------	--------------	---	----

**Certificate #:** 7167-5J3NC8  
**Application Year:** 2003  
**Issue Date:** 1/28/2003  
**Approval Type:** Air  
**Status:** Approved  
**Application Type:**  
**Client Name:**  
**Client Address:**  
**Client City:**  
**Client Postal Code:**  
**Project Description:**  
**Contaminants:**  
**Emission Control:**

<a href="#">72</a>	3 of 4	NE/234.9	103.9 / 2.00	Carstar Corporate Collision Centres Inc. 312 Davis Road Oakville ON L6J 2X1	ECA
--------------------	--------	----------	--------------	---	-----

**Approval No:** 7167-5J3NC8  
**Approval Date:** 2003-01-28  
**Status:** Approved  
**Record Type:** ECA  
**Link Source:** IDS  
**SWP Area Name:** Halton  
**Approval Type:** ECA-AIR  
**Project Type:** AIR  
**Business Name:** Carstar Corporate Collision Centres Inc.  
**Address:** 312 Davis Road  
**Full Address:**  
**Full PDF Link:** <https://www.accessenvironment.ene.gov.on.ca/instruments/3237-5B2UFD-14.pdf>  
**PDF Site Location:**

**MOE District:** Halton-Peel  
**City:**  
**Longitude:** -79.68049  
**Latitude:** 43.460888  
**Geometry X:**  
**Geometry Y:**

<a href="#">72</a>	4 of 4	NE/234.9	103.9 / 2.00	1737126 Ontario Ltd. 312 Davis Road Oakville ON L6J 2X1	GEN
--------------------	--------	----------	--------------	---	-----

**Generator No:** ON3868267  
**SIC Code:**  
**SIC Description:**  
**Approval Years:** As of Oct 2019  
**PO Box No:**  
**Country:** Canada

**Status:** Registered  
**Co Admin:**  
**Choice of Contact:**  
**Phone No Admin:**  
**Contam. Facility:**  
**MHSW Facility:**

**Detail(s)**

**Waste Class:** 221 L  
**Waste Class Desc:** Light fuels

Map Key	Number of Records	Direction/ Distance (m)	Elev/Diff (m)	Site	DB
<a href="#">73</a>	1 of 1	SW/235.4	104.8 / 2.93	Colourchrome Imaging 117 Cross Ave Suite 52062 Oakville ON L6J 2W7	SCT
<b>Established:</b>		01-OCT-90			
<b>Plant Size (ft²):</b>					
<b>Employment:</b>					
<b>--Details--</b>					
<b>Description:</b>		Digital Printing			
<b>SIC/NAICS Code:</b>		323115			
<b>Description:</b>		Digital Printing			
<b>SIC/NAICS Code:</b>		323115			
<b>Description:</b>		Other Printing			
<b>SIC/NAICS Code:</b>		323119			
<b>Description:</b>		Sign Manufacturing			
<b>SIC/NAICS Code:</b>		339950			
<a href="#">74</a>	1 of 1	WSW/237.0	104.8 / 2.93	ON	BORE
<b>Borehole ID:</b>		646018		<b>Inclin FLG:</b> No	
<b>OGF ID:</b>		215546401		<b>SP Status:</b> Initial Entry	
<b>Status:</b>				<b>Surv Elev:</b> No	
<b>Type:</b>		Borehole		<b>Piezometer:</b> No	
<b>Use:</b>		Geotechnical/Geological Investigation		<b>Primary Name:</b>	
<b>Completion Date:</b>		APR-1958		<b>Municipality:</b>	
<b>Static Water Level:</b>				<b>Lot:</b>	
<b>Primary Water Use:</b>		Not Used		<b>Township:</b>	
<b>Sec. Water Use:</b>				<b>Latitude DD:</b> 43.455826	
<b>Total Depth m:</b>		7.6		<b>Longitude DD:</b> -79.687023	
<b>Depth Ref:</b>		Ground Surface		<b>UTM Zone:</b> 17	
<b>Depth Elev:</b>				<b>Easting:</b> 606225	
<b>Drill Method:</b>		Diamond Drill		<b>Northing:</b> 4812273	
<b>Orig Ground Elev m:</b>		105		<b>Location Accuracy:</b>	
<b>Elev Reliabil Note:</b>				<b>Accuracy:</b> Not Applicable	
<b>DEM Ground Elev m:</b>		105			
<b>Concession:</b>					
<b>Location D:</b>					
<b>Survey D:</b>					
<b>Comments:</b>					
<b><u>Borehole Geology Stratum</u></b>					
<b>Geology Stratum ID:</b>		218513232		<b>Mat Consistency:</b>	
<b>Top Depth:</b>		3.2		<b>Material Moisture:</b>	
<b>Bottom Depth:</b>		7.6		<b>Material Texture:</b>	
<b>Material Color:</b>		Brown		<b>Non Geo Mat Type:</b>	
<b>Material 1:</b>		Bedrock		<b>Geologic Formation:</b>	
<b>Material 2:</b>		Shale		<b>Geologic Group:</b>	
<b>Material 3:</b>		Limestone		<b>Geologic Period:</b> Ordovician	
<b>Material 4:</b>				<b>Depositional Gen:</b>	
<b>Gsc Material Description:</b>					
<b>Stratum Description:</b>		BEDROCK, SHALE, LIMESTONE. BROWN, GREY, LAYERED, AGE ORDOVICIAN. 00010012 **Note: Many records provided by the department have a truncated [Stratum Description] field.			
<b>Geology Stratum ID:</b>		218513230		<b>Mat Consistency:</b> Compact	
<b>Top Depth:</b>		.3		<b>Material Moisture:</b>	

Map Key	Number of Records	Direction/ Distance (m)	Elev/Diff (m)	Site	DB
<b>Bottom Depth:</b>	1.7			<b>Material Texture:</b>	
<b>Material Color:</b>	Brown			<b>Non Geo Mat Type:</b>	
<b>Material 1:</b>	Topsoil			<b>Geologic Formation:</b>	
<b>Material 2:</b>	Sand			<b>Geologic Group:</b>	
<b>Material 3:</b>	Gravel			<b>Geologic Period:</b>	
<b>Material 4:</b>				<b>Depositional Gen:</b>	glacial
<b>Gsc Material Description:</b>					
<b>Stratum Description:</b>	LOAM,SAND,GRAVEL. BROWN,COMPACT,AGE GLACIAL.				
<b>Geology Stratum ID:</b>	218513231			<b>Mat Consistency:</b>	Hard
<b>Top Depth:</b>	1.7			<b>Material Moisture:</b>	
<b>Bottom Depth:</b>	3.2			<b>Material Texture:</b>	
<b>Material Color:</b>	Brown			<b>Non Geo Mat Type:</b>	
<b>Material 1:</b>	Shale			<b>Geologic Formation:</b>	
<b>Material 2:</b>	Clay			<b>Geologic Group:</b>	
<b>Material 3:</b>				<b>Geologic Period:</b>	
<b>Material 4:</b>				<b>Depositional Gen:</b>	glacial
<b>Gsc Material Description:</b>					
<b>Stratum Description:</b>	SHALE,CLAY. BROWN,VERY HARD,AGE GLACIAL.				
<b>Geology Stratum ID:</b>	218513229			<b>Mat Consistency:</b>	
<b>Top Depth:</b>	0			<b>Material Moisture:</b>	
<b>Bottom Depth:</b>	.3			<b>Material Texture:</b>	
<b>Material Color:</b>	Black			<b>Non Geo Mat Type:</b>	
<b>Material 1:</b>	Soil			<b>Geologic Formation:</b>	
<b>Material 2:</b>				<b>Geologic Group:</b>	
<b>Material 3:</b>				<b>Geologic Period:</b>	
<b>Material 4:</b>				<b>Depositional Gen:</b>	
<b>Gsc Material Description:</b>					
<b>Stratum Description:</b>	SOIL. BLACK,AGE POST-GLACIAL.				
<b>Source</b>					
<b>Source Type:</b>	Data Survey			<b>Source Appl:</b>	Spatial/Tabular
<b>Source Orig:</b>	Geological Survey of Canada			<b>Source Iden:</b>	1
<b>Source Date:</b>	1956-1972			<b>Scale or Res:</b>	Varies
<b>Confidence:</b>	M			<b>Horizontal:</b>	NAD27
<b>Observatio:</b>				<b>Verticalda:</b>	Mean Average Sea Level
<b>Source Name:</b>	Urban Geology Automated Information System (UGAIS)				
<b>Source Details:</b>	File: TOR2.txt RecordID: 140400 NTS_Sheet: 30M05H				
<b>Confiden 1:</b>	Reliable information but incomplete.				
<b>Source List</b>					
<b>Source Identifier:</b>	1			<b>Horizontal Datum:</b>	NAD27
<b>Source Type:</b>	Data Survey			<b>Vertical Datum:</b>	Mean Average Sea Level
<b>Source Date:</b>	1956-1972			<b>Projection Name:</b>	Universal Transverse Mercator
<b>Scale or Resolution:</b>	Varies				
<b>Source Name:</b>	Urban Geology Automated Information System (UGAIS)				
<b>Source Originators:</b>	Geological Survey of Canada				

75

1 of 12

ENE/239.5

100.4 / -1.52

1555935 ONTARIO INC  
547 TRAFALGAR RD  
OAKVILLE ON L6J 3J1

EASR

**Approval No:** R-001-2120692766  
**Status:** REGISTERED  
**Date:** 2012-05-29  
**Record Type:** EASR  
**Link Source:** MOFA  
**Project Type:** Automotive Refinishing Facility  
**Full Address:**  
**Approval Type:** EASR-Automotive Refinishing Facility

**MOE District:** Halton-Peel  
**Municipality:** OAKVILLE  
**Latitude:** 43.45842  
**Longitude:** -79.68101  
**Geometry X:**  
**Geometry Y:**

Map Key	Number of Records	Direction/ Distance (m)	Elev/Diff (m)	Site	DB
<b>SWP Area Name:</b>		Halton			
<b>PDF URL:</b>					
<b>PDF Site Location:</b>					
<a href="#">75</a>	2 of 12	ENE/239.5	100.4 / -1.52	Terrapex Environmental Ltd. 547 Trafalgar Road Oakville ON L6J 3J1	GEN
<b>Generator No:</b>	ON9826066			<b>Status:</b>	
<b>SIC Code:</b>	541330			<b>Co Admin:</b>	
<b>SIC Description:</b>	Engineering Services			<b>Choice of Contact:</b>	
<b>Approval Years:</b>	2010			<b>Phone No Admin:</b>	
<b>PO Box No:</b>				<b>Contam. Facility:</b>	
<b>Country:</b>				<b>MHSW Facility:</b>	
<b><u>Detail(s)</u></b>					
<b>Waste Class:</b>	221				
<b>Waste Class Desc:</b>	LIGHT FUELS				
<b>Waste Class:</b>	251				
<b>Waste Class Desc:</b>	OIL SKIMMINGS & SLUDGES				
<a href="#">75</a>	3 of 12	ENE/239.5	100.4 / -1.52	Gears Bike Shop 547 Trafalgar Road Oakville ON	GEN
<b>Generator No:</b>	ON6127663			<b>Status:</b>	
<b>SIC Code:</b>	451110			<b>Co Admin:</b>	
<b>SIC Description:</b>	Sporting Goods Stores			<b>Choice of Contact:</b>	
<b>Approval Years:</b>	2012			<b>Phone No Admin:</b>	
<b>PO Box No:</b>				<b>Contam. Facility:</b>	
<b>Country:</b>				<b>MHSW Facility:</b>	
<a href="#">75</a>	4 of 12	ENE/239.5	100.4 / -1.52	Gears Bike Shop 547 Trafalgar Road Oakville ON	GEN
<b>Generator No:</b>	ON6127663			<b>Status:</b>	
<b>SIC Code:</b>	451110			<b>Co Admin:</b>	
<b>SIC Description:</b>	SPORTING GOODS STORES			<b>Choice of Contact:</b>	
<b>Approval Years:</b>	2013			<b>Phone No Admin:</b>	
<b>PO Box No:</b>				<b>Contam. Facility:</b>	
<b>Country:</b>				<b>MHSW Facility:</b>	
<b><u>Detail(s)</u></b>					
<b>Waste Class:</b>	251				
<b>Waste Class Desc:</b>	OIL SKIMMINGS & SLUDGES				
<a href="#">75</a>	5 of 12	ENE/239.5	100.4 / -1.52	Gears Bike Shop 547 Trafalgar Road Oakville ON L6J 3J1	GEN
<b>Generator No:</b>	ON6127663			<b>Status:</b>	
<b>SIC Code:</b>	451110			<b>Co Admin:</b>	ira kargel
<b>SIC Description:</b>	SPORTING GOODS STORES			<b>Choice of Contact:</b>	CO_OFFICIAL
<b>Approval Years:</b>	2016			<b>Phone No Admin:</b>	905-271-2400 Ext.
<b>PO Box No:</b>				<b>Contam. Facility:</b>	No
<b>Country:</b>	Canada			<b>MHSW Facility:</b>	No



Map Key	Number of Records	Direction/ Distance (m)	Elev/Diff (m)	Site	DB
---------	-------------------	----------------------------	------------------	------	----

Detail(s)

Waste Class: 251  
Waste Class Desc: OIL SKIMMINGS & SLUDGES

<a href="#">75</a>	6 of 12	ENE/239.5	100.4 / -1.52	Gears Bike Shop 547 Trafalgar Road Oakville ON L6J 3J1	GEN
--------------------	---------	-----------	---------------	--	-----

Generator No:	ON6127663	Status:	
SIC Code:	451110	Co Admin:	ira kargel
SIC Description:	SPORTING GOODS STORES	Choice of Contact:	CO_OFFICIAL
Approval Years:	2015	Phone No Admin:	905-271-2400 Ext.
PO Box No:		Contam. Facility:	No
Country:	Canada	MHSW Facility:	No

Detail(s)

Waste Class: 251  
Waste Class Desc: OIL SKIMMINGS & SLUDGES

<a href="#">75</a>	7 of 12	ENE/239.5	100.4 / -1.52	Gears Bike Shop 547 Trafalgar Road Oakville ON L6J 3J1	GEN
--------------------	---------	-----------	---------------	--	-----

Generator No:	ON6127663	Status:	
SIC Code:	451110	Co Admin:	ira kargel
SIC Description:	SPORTING GOODS STORES	Choice of Contact:	CO_OFFICIAL
Approval Years:	2014	Phone No Admin:	905-271-2400 Ext.
PO Box No:		Contam. Facility:	No
Country:	Canada	MHSW Facility:	No

Detail(s)

Waste Class: 251  
Waste Class Desc: OIL SKIMMINGS & SLUDGES

<a href="#">75</a>	8 of 12	ENE/239.5	100.4 / -1.52	Gears Bike Shop 547 Trafalgar Road Oakville ON L6J 3J1	GEN
--------------------	---------	-----------	---------------	--	-----

Generator No:	ON6127663	Status:	Registered
SIC Code:		Co Admin:	
SIC Description:		Choice of Contact:	
Approval Years:	As of Dec 2018	Phone No Admin:	
PO Box No:		Contam. Facility:	
Country:	Canada	MHSW Facility:	

Detail(s)

Waste Class: 251 L  
Waste Class Desc: Waste oils/sludges (petroleum based)

<a href="#">75</a>	9 of 12	ENE/239.5	100.4 / -1.52	Gears Bike Shop 547 Trafalgar Road Oakville ON L6J 3J1	GEN
--------------------	---------	-----------	---------------	--	-----

Generator No:	ON6127663	Status:	Registered
---------------	-----------	---------	------------

Map Key	Number of Records	Direction/ Distance (m)	Elev/Diff (m)	Site	DB
<b>SIC Code:</b> <b>SIC Description:</b> <b>Approval Years:</b> As of Jul 2020 <b>PO Box No:</b> <b>Country:</b> Canada				<b>Co Admin:</b> <b>Choice of Contact:</b> <b>Phone No Admin:</b> <b>Contam. Facility:</b> <b>MHSW Facility:</b>	
<b>Detail(s)</b>					
<b>Waste Class:</b> 251 L <b>Waste Class Desc:</b> Waste oils/sludges (petroleum based)					
<a href="#">75</a>	10 of 12	ENE/239.5	100.4 / -1.52	<b>TRANS-NORTHERN PIPELINES INC./ PIPELINES            TRANS-NORD INC.            547 Trafalgar RD            Oakville ON L6J 3J1</b>	EASR
<b>Approval No:</b> R-009-2112317313 <b>Status:</b> REGISTERED <b>Date:</b> 2020-05-26 <b>Record Type:</b> EASR <b>Link Source:</b> MOFA <b>Project Type:</b> Water Taking - Construction Dewatering <b>Full Address:</b> <b>Approval Type:</b> EASR-Water Taking - Construction Dewatering <b>SWP Area Name:</b> Halton <b>PDF URL:</b> <b>PDF Site Location:</b>		<b>MOE District:</b> Halton-Peel <b>Municipality:</b> Oakville <b>Latitude:</b> 43.45805556 <b>Longitude:</b> -79.68027778 <b>Geometry X:</b> <b>Geometry Y:</b>			
<a href="#">75</a>	11 of 12	ENE/239.5	100.4 / -1.52	<b>Gears Bike Shop            547 Trafalgar Road            Oakville ON L6J 3J1</b>	GEN
<b>Generator No:</b> ON6127663 <b>SIC Code:</b> <b>SIC Description:</b> <b>Approval Years:</b> As of Apr 2021 <b>PO Box No:</b> <b>Country:</b> Canada				<b>Status:</b> Registered <b>Co Admin:</b> <b>Choice of Contact:</b> <b>Phone No Admin:</b> <b>Contam. Facility:</b> <b>MHSW Facility:</b>	
<b>Detail(s)</b>					
<b>Waste Class:</b> 251 L <b>Waste Class Desc:</b> Waste oils/sludges (petroleum based)					
<a href="#">75</a>	12 of 12	ENE/239.5	100.4 / -1.52	<b>547 Trafalgar Road            Oakville ON L6J 3J1</b>	EHS
<b>Order No:</b> 21102500075 <b>Status:</b> C <b>Report Type:</b> Standard Report <b>Report Date:</b> 28-OCT-21 <b>Date Received:</b> 25-OCT-21 <b>Previous Site Name:</b> Enterprise (Rent-a-Car), Gears, Queenston Towne Motors, Oakville Chevrolet, Landlink, Setay <b>Lot/Building Size:</b> <b>Additional Info Ordered:</b> City Directory		<b>Nearest Intersection:</b> <b>Municipality:</b> Town of Oakville <b>Client Prov/State:</b> ON <b>Search Radius (km):</b> .25 <b>X:</b> -79.6808184 <b>Y:</b> 43.4585993			

Map Key	Number of Records	Direction/ Distance (m)	Elev/Diff (m)	Site	DB
<a href="#">76</a>	1 of 1	SSE/239.9	99.8 / -2.15	GS Wark Limited 503 Lyonds Lane Oakville ON L6J 0A1	GEN
<b>Generator No:</b> ON7017464 <b>SIC Code:</b> 236210 <b>SIC Description:</b> Industrial Building and Structure Construction <b>Approval Years:</b> 07,08 <b>PO Box No:</b> <b>Country:</b>				<b>Status:</b> <b>Co Admin:</b> <b>Choice of Contact:</b> <b>Phone No Admin:</b> <b>Contam. Facility:</b> <b>MHSW Facility:</b>	
<b><u>Detail(s)</u></b>					
<b>Waste Class:</b>		146			
<b>Waste Class Desc:</b>		OTHER SPECIFIED INORGANICS			
<a href="#">77</a>	1 of 10	ESE/241.0	97.8 / -4.07	CANADIAN GENERAL TOWER LTD 457 REYNOLDS ST OAKVILLE ON L6J 3M6	PRT
<b>Location ID:</b> 10384 <b>Type:</b> private <b>Expiry Date:</b> <b>Capacity (L):</b> 4546.00 <b>Licence #:</b> 0001003064					
<a href="#">77</a>	2 of 10	ESE/241.0	97.8 / -4.07	457 Reynolds Street Oakville ON	RSC
<b>RSC ID:</b> <b>RA No:</b> <b>RSC Type:</b> <b>Curr Property Use:</b> <b>Ministry District:</b> Toronto <b>Filing Date:</b> 12/01/99 <b>Date Ack:</b> 12/07/99 <b>Date Returned:</b> <b>Restoration Type:</b> Generic <b>Soil Type:</b> Fine <b>Criteria:</b> Res/parkland + nonpotable <b>CPU Issued Sect 1686:</b> <b>Asmt Roll No:</b> <b>Prop ID No (PIN):</b> <b>Property Municipal Address:</b> <b>Mailing Address:</b> <b>Latitude &amp; Latitude:</b> <b>UTM Coordinates:</b> <b>Consultant:</b> Soil -Eng Limited <b>Legal Desc:</b> <b>Measurement Method:</b> <b>Applicable Standards:</b> <b>RSC PDF:</b>				<b>Cert Date:</b> <b>Cert Prop Use No:</b> <b>Intended Prop Use:</b> <b>Qual Person Name:</b> <b>Stratified (Y/N):</b> N <b>Audit (Y/N):</b> N <b>Entire Leg Prop. (Y/N):</b> <b>Accuracy Estimate:</b> <b>Telephone:</b> <b>Fax:</b> <b>Email:</b>	
<a href="#">77</a>	3 of 10	ESE/241.0	97.8 / -4.07	457 Reynolds St Oakville ON	RSC
<b>RSC ID:</b> <b>RA No:</b> <b>RSC Type:</b> <b>Curr Property Use:</b> <b>Ministry District:</b> Burlington				<b>Cert Date:</b> <b>Cert Prop Use No:</b> <b>Intended Prop Use:</b> <b>Qual Person Name:</b> <b>Stratified (Y/N):</b> N	

Map Key	Number of Records	Direction/ Distance (m)	Elev/Diff (m)	Site	DB
<b>Filing Date:</b>	12/15/99			<b>Audit (Y/N):</b>	
<b>Date Ack:</b>	01/05/00			<b>Entire Leg Prop. (Y/N):</b>	
<b>Date Returned:</b>				<b>Accuracy Estimate:</b>	
<b>Restoration Type:</b>	Generic			<b>Telephone:</b>	
<b>Soil Type:</b>	Course			<b>Fax:</b>	
<b>Criteria:</b>	Res/Ind/Pot.			<b>Email:</b>	
<b>CPU Issued Sect 1686:</b>					
<b>Asmt Roll No:</b>					
<b>Prop ID No (PIN):</b>					
<b>Property Municipal Address:</b>					
<b>Mailing Address:</b>					
<b>Latitude &amp; Longitude:</b>					
<b>UTM Coordinates:</b>					
<b>Consultant:</b>	Robert Feday Frontline Env'l Mgt. Inc.				
<b>Legal Desc:</b>					
<b>Measurement Method:</b>					
<b>Applicable Standards:</b>					
<b>RSC PDF:</b>					

<a href="#">77</a>	4 of 10	ESE/241.0	97.8 / -4.07	CANADIAN GENERAL-TOWER LTD. 457 REYNOLDS ST. OAKVILLE ON L6J 5C8	GEN
<b>Generator No:</b>	ON0046901			<b>Status:</b>	
<b>SIC Code:</b>	1631			<b>Co Admin:</b>	
<b>SIC Description:</b>	PLASTIC FILM & SHEET.			<b>Choice of Contact:</b>	
<b>Approval Years:</b>	86,87,88,89,90			<b>Phone No Admin:</b>	
<b>PO Box No:</b>				<b>Contam. Facility:</b>	
<b>Country:</b>				<b>MHSW Facility:</b>	
<b>Detail(s)</b>					
<b>Waste Class:</b>	145				
<b>Waste Class Desc:</b>	PAINT/PIGMENT/COATING RESIDUES				
<b>Waste Class:</b>	212				
<b>Waste Class Desc:</b>	ALIPHATIC SOLVENTS				
<b>Waste Class:</b>	213				
<b>Waste Class Desc:</b>	PETROLEUM DISTILLATES				
<b>Waste Class:</b>	251				
<b>Waste Class Desc:</b>	OIL SKIMMINGS & SLUDGES				
<b>Waste Class:</b>	252				
<b>Waste Class Desc:</b>	WASTE OILS & LUBRICANTS				
<b>Waste Class:</b>	263				
<b>Waste Class Desc:</b>	ORGANIC LABORATORY CHEMICALS				

<a href="#">77</a>	5 of 10	ESE/241.0	97.8 / -4.07	CANADIAN GENERAL-TOWER LTD. 08-001 457 REYNOLDS ST. OAKVILLE ON L6J 5C8	GEN
<b>Generator No:</b>	ON0046901			<b>Status:</b>	
<b>SIC Code:</b>	1631			<b>Co Admin:</b>	
<b>SIC Description:</b>	PLASTIC FILM & SHEET			<b>Choice of Contact:</b>	
<b>Approval Years:</b>	92,93,94,95,96,97			<b>Phone No Admin:</b>	
<b>PO Box No:</b>				<b>Contam. Facility:</b>	
<b>Country:</b>				<b>MHSW Facility:</b>	

**Detail(s)**

<i>Map Key</i>	<i>Number of Records</i>	<i>Direction/ Distance (m)</i>	<i>Elev/Diff (m)</i>	<i>Site</i>	<i>DB</i>
<i>Waste Class:</i>		222			
<i>Waste Class Desc:</i>		HEAVY FUELS			
<i>Waste Class:</i>		243			
<i>Waste Class Desc:</i>		PCB'S			
<i>Waste Class:</i>		251			
<i>Waste Class Desc:</i>		OIL SKIMMINGS & SLUDGES			
<i>Waste Class:</i>		252			
<i>Waste Class Desc:</i>		WASTE OILS & LUBRICANTS			
<i>Waste Class:</i>		263			
<i>Waste Class Desc:</i>		ORGANIC LABORATORY CHEMICALS			
<i>Waste Class:</i>		113			
<i>Waste Class Desc:</i>		ACID WASTE - OTHER METALS			
<i>Waste Class:</i>		145			
<i>Waste Class Desc:</i>		PAINT/PIGMENT/COATING RESIDUES			
<i>Waste Class:</i>		146			
<i>Waste Class Desc:</i>		OTHER SPECIFIED INORGANICS			
<i>Waste Class:</i>		211			
<i>Waste Class Desc:</i>		AROMATIC SOLVENTS			
<i>Waste Class:</i>		212			
<i>Waste Class Desc:</i>		ALIPHATIC SOLVENTS			
<i>Waste Class:</i>		213			
<i>Waste Class Desc:</i>		PETROLEUM DISTILLATES			
<i>Waste Class:</i>		221			
<i>Waste Class Desc:</i>		LIGHT FUELS			

[77](#)      6 of 10      *ESE/241.0*      *97.8 / -4.07*      **CANADIAN GENERAL-TOWER LTD.  
457 REYNOLDS STREET  
OAKVILLE ON L6J 5C8**      **GEN**

<b>Generator No:</b>	ON0046901	<b>Status:</b>	
<b>SIC Code:</b>	1631	<b>Co Admin:</b>	
<b>SIC Description:</b>	PLASTIC FILM & SHEET.	<b>Choice of Contact:</b>	
<b>Approval Years:</b>	98,99,00,01	<b>Phone No Admin:</b>	
<b>PO Box No:</b>		<b>Contam. Facility:</b>	
<b>Country:</b>		<b>MHSW Facility:</b>	

**Detail(s)**

<b>Waste Class:</b>	113
<b>Waste Class Desc:</b>	ACID WASTE - OTHER METALS
<b>Waste Class:</b>	145
<b>Waste Class Desc:</b>	PAINT/PIGMENT/COATING RESIDUES
<b>Waste Class:</b>	146
<b>Waste Class Desc:</b>	OTHER SPECIFIED INORGANICS
<b>Waste Class:</b>	211
<b>Waste Class Desc:</b>	AROMATIC SOLVENTS
<b>Waste Class:</b>	212
<b>Waste Class Desc:</b>	ALIPHATIC SOLVENTS

Map Key	Number of Records	Direction/ Distance (m)	Elev/Diff (m)	Site	DB
<b>Waste Class:</b>		213			
<b>Waste Class Desc:</b>		PETROLEUM DISTILLATES			
<b>Waste Class:</b>		221			
<b>Waste Class Desc:</b>		LIGHT FUELS			
<b>Waste Class:</b>		222			
<b>Waste Class Desc:</b>		HEAVY FUELS			
<b>Waste Class:</b>		243			
<b>Waste Class Desc:</b>		PCB'S			
<b>Waste Class:</b>		251			
<b>Waste Class Desc:</b>		OIL SKIMMINGS & SLUDGES			
<b>Waste Class:</b>		252			
<b>Waste Class Desc:</b>		WASTE OILS & LUBRICANTS			
<b>Waste Class:</b>		263			
<b>Waste Class Desc:</b>		ORGANIC LABORATORY CHEMICALS			
<a href="#">77</a>	7 of 10	ESE/241.0	97.8 / -4.07	Starline Production Rentals Inc. 457 Reynolds St. Oakville ON L6J 7Z5	GEN
<b>Generator No:</b>		ON5475481		<b>Status:</b>	
<b>SIC Code:</b>		532120		<b>Co Admin:</b>	
<b>SIC Description:</b>		Truck Utility Trailer and RV (Recreational Vehicle) Rental and Leasing		<b>Choice of Contact:</b>	
<b>Approval Years:</b>		07,08		<b>Phone No Admin:</b>	
<b>PO Box No:</b>				<b>Contam. Facility:</b>	
<b>Country:</b>				<b>MHSW Facility:</b>	
<b><u>Detail(s)</u></b>					
<b>Waste Class:</b>		252			
<b>Waste Class Desc:</b>		WASTE OILS & LUBRICANTS			
<a href="#">77</a>	8 of 10	ESE/241.0	97.8 / -4.07	Starline Production Rentals Inc. 457 Reynolds St. Oakville ON	GEN
<b>Generator No:</b>		ON5475481		<b>Status:</b>	
<b>SIC Code:</b>		532120		<b>Co Admin:</b>	
<b>SIC Description:</b>		Truck Utility Trailer and RV (Recreational Vehicle) Rental and Leasing		<b>Choice of Contact:</b>	
<b>Approval Years:</b>		2009		<b>Phone No Admin:</b>	
<b>PO Box No:</b>				<b>Contam. Facility:</b>	
<b>Country:</b>				<b>MHSW Facility:</b>	
<b><u>Detail(s)</u></b>					
<b>Waste Class:</b>		252			
<b>Waste Class Desc:</b>		WASTE OILS & LUBRICANTS			
<a href="#">77</a>	9 of 10	ESE/241.0	97.8 / -4.07	CANADIAN GENERAL TOWER LTD 457 REYNOLDS ST OAKVILLE L6J 5C8 ON CA ON	DTNK

Map Key	Number of Records	Direction/ Distance (m)	Elev/Diff (m)	Site	DB
<u>Delisted Expired Fuel Safety Facilities</u>					
<b>Instance No:</b>	10887763			<b>Expired Date:</b>	
<b>Status:</b>	Inactive			<b>Max Hazard Rank:</b>	NULL
<b>Instance ID:</b>				<b>Facility Location:</b>	457 REYNOLDS ST OAKVILLE L6J 5C8 ON CA
<b>Instance Type:</b>				<b>Facility Type:</b>	FS LIQUID FUEL TANK
<b>Instance Creation Dt:</b>	12/20/1989			<b>Fuel Type 2:</b>	NULL
<b>Instance Install Dt:</b>	12/20/1989			<b>Fuel Type 3:</b>	NULL
<b>Item Description:</b>	FS Liquid Fuel Tank			<b>Panam Related:</b>	NULL
<b>Manufacturer:</b>	NULL			<b>Panam Venue Nm:</b>	NULL
<b>Model:</b>	NULL			<b>External Identifier:</b>	NULL
<b>Serial No:</b>	NULL			<b>Item:</b>	
<b>ULC Standard:</b>	NULL			<b>Piping Steel:</b>	
<b>Quantity:</b>	1			<b>Piping Galvanized:</b>	
<b>Unit of Measure:</b>	EA			<b>Tank Single Wall St:</b>	
<b>Overfill Prot Type:</b>	NULL			<b>Piping Underground:</b>	
<b>Creation Date:</b>	7/5/2009 1:21:57 AM			<b>Tank Underground:</b>	
<b>Next Periodic Str DT:</b>	NULL			<b>Source:</b>	FS Liquid Fuel Tank
<b>TSSA Base Sched Cycle 2:</b>	NULL				
<b>TSSAMax Hazard Rank 1:</b>	NULL				
<b>TSSA Risk Based Periodic Yn:</b>	NULL				
<b>TSSA Volume of Directives:</b>	NULL				
<b>TSSA Periodic Exempt:</b>	NULL				
<b>TSSA Statutory Interval:</b>	NULL				
<b>TSSA Recd Insp Interva:</b>	NULL				
<b>TSSA Recd Tolerance:</b>	NULL				
<b>TSSA Program Area:</b>	NULL				
<b>TSSA Program Area 2:</b>	NULL				
<b>Description:</b>	UNDERGROUND TANK				
<b>Original Source:</b>	EXP				
<b>Record Date:</b>	31-JUL-2020				

<u>77</u>	10 of 10	ESE/241.0	97.8 / -4.07	CANADIAN GENERAL TOWER LTD 457 REYNOLDS ST OAKVILLE L6J 5C8 ON CA ON	FST
<b>Instance No:</b>	10887763			<b>Manufacturer:</b>	
<b>Status:</b>				<b>Serial No:</b>	
<b>Cont Name:</b>				<b>Ulc Standard:</b>	
<b>Instance Type:</b>				<b>Quantity:</b>	
<b>Item:</b>				<b>Unit of Measure:</b>	
<b>Item Description:</b>	FS Liquid Fuel Tank			<b>Fuel Type:</b>	Gasoline
<b>Tank Type:</b>	Single Wall UST			<b>Fuel Type2:</b>	NULL
<b>Install Date:</b>	12/20/1989			<b>Fuel Type3:</b>	NULL
<b>Install Year:</b>	1950			<b>Piping Steel:</b>	
<b>Years in Service:</b>				<b>Piping Galvanized:</b>	
<b>Model:</b>	NULL			<b>Tanks Single Wall St:</b>	
<b>Description:</b>				<b>Piping Underground:</b>	
<b>Capacity:</b>	4546			<b>No Underground:</b>	
<b>Tank Material:</b>	Steel			<b>Panam Related:</b>	
<b>Corrosion Protect:</b>	Coating			<b>Panam Venue:</b>	
<b>Overfill Protect:</b>					
<b>Facility Type:</b>	FS Liquid Fuel Tank				
<b>Parent Facility Type:</b>					
<b>Facility Location:</b>					
<b>Device Installed Location:</b>	457 REYNOLDS ST OAKVILLE L6J 5C8 ON CA				
<u>Liquid Fuel Tank Details</u>					
<b>Overfill Protection:</b>					
<b>Owner Account Name:</b>	CANADIAN GENERAL TOWER LTD				
<b>Item:</b>	FS LIQUID FUEL TANK				

Map Key	Number of Records	Direction/ Distance (m)	Elev/Diff (m)	Site	DB
<a href="#">78</a>	1 of 27	WSW/256.4	104.8 / 2.93	WOOLCO DEPARTMENT STORES #6497 TRAFALGAR VILLAGE 125 CROSS AVE OAKVILLE ON L6J 2W8	PES
<b>Detail Licence No:</b> <b>Licence No:</b> <b>Status:</b> <b>Approval Date:</b> <b>Report Source:</b> <b>Licence Type:</b> Vendor <b>Licence Type Code:</b> <b>Licence Class:</b> <b>Licence Control:</b> <b>Latitude:</b> <b>Longitude:</b> <b>Lot:</b> <b>Concession:</b> <b>Region:</b> <b>District:</b> <b>County:</b> <b>Trade Name:</b> <b>PDF Link:</b> <b>PDF Site Location:</b>		<b>Operator Box:</b> <b>Operator Class:</b> <b>Operator No:</b> <b>Operator Type:</b> <b>Oper Area Code:</b> <b>Oper Phone No:</b> <b>Operator Ext:</b> <b>Operator Lot:</b> <b>Oper Concession:</b> <b>Operator Region:</b> <b>Operator District:</b> <b>Operator County:</b> <b>Op Municipality:</b> <b>Post Office Box:</b> <b>MOE District:</b> <b>SWP Area Name:</b>			
<a href="#">78</a>	2 of 27	WSW/256.4	104.8 / 2.93	125 Cross Avenue Oakville ON L6J 2W8	EHS
<b>Order No:</b> 20001121001 <b>Status:</b> C <b>Report Type:</b> Complete Report <b>Report Date:</b> 11/24/00 <b>Date Received:</b> 11/20/00 <b>Previous Site Name:</b> <b>Lot/Building Size:</b> 18.7 acres <b>Additional Info Ordered:</b>		<b>Nearest Intersection:</b> Cross Avenue and Lyons Lane <b>Municipality:</b> Halton <b>Client Prov/State:</b> ON <b>Search Radius (km):</b> 0.25 <b>X:</b> -79.686493 <b>Y:</b> 43.454296			
<a href="#">78</a>	3 of 27	WSW/256.4	104.8 / 2.93	GARRIE & CHRIS NO FRILLS #700 125 CROSS AVE OAKVILLE ON L6J2W8	PES
<b>Detail Licence No:</b> 23-01-11159-0 <b>Licence No:</b> 11159 <b>Status:</b> <b>Approval Date:</b> <b>Report Source:</b> Legacy Licenses (Excluding TS) <b>Licence Type:</b> Limited Vendor <b>Licence Type Code:</b> 23 <b>Licence Class:</b> 01 <b>Licence Control:</b> 0 <b>Latitude:</b> <b>Longitude:</b> <b>Lot:</b> <b>Concession:</b> <b>Region:</b> 3 <b>District:</b> <b>County:</b> 28 <b>Trade Name:</b> <b>PDF Link:</b> <b>PDF Site Location:</b>		<b>Operator Box:</b> <b>Operator Class:</b> <b>Operator No:</b> <b>Operator Type:</b> <b>Oper Area Code:</b> 905 <b>Oper Phone No:</b> 8447493 <b>Operator Ext:</b> <b>Operator Lot:</b> <b>Oper Concession:</b> <b>Operator Region:</b> 3 <b>Operator District:</b> <b>Operator County:</b> 28 <b>Op Municipality:</b> <b>Post Office Box:</b> <b>MOE District:</b> <b>SWP Area Name:</b>			



Map Key	Number of Records	Direction/ Distance (m)	Elev/Diff (m)	Site	DB
<a href="#">78</a>	4 of 27	WSW/256.4	104.8 / 2.93	812918 ONTARIO LIMITED O/A KEVIN'S NO FRILLS 125 CROSS AVENUE OAKVILLE ON L6J2W8	PES
<b>Detail Licence No:</b> 23-01-12256-0 <b>Licence No:</b> 12256 <b>Status:</b> <b>Approval Date:</b> <b>Report Source:</b> Legacy Licenses (Excluding TS) <b>Licence Type:</b> Limited Vendor <b>Licence Type Code:</b> 23 <b>Licence Class:</b> 01 <b>Licence Control:</b> 0 <b>Latitude:</b> <b>Longitude:</b> <b>Lot:</b> <b>Concession:</b> <b>Region:</b> <b>District:</b> <b>County:</b> <b>Trade Name:</b> <b>PDF Link:</b> <b>PDF Site Location:</b>		<b>Operator Box:</b> <b>Operator Class:</b> <b>Operator No:</b> <b>Operator Type:</b> <b>Oper Area Code:</b> 905 <b>Oper Phone No:</b> 8447493 <b>Operator Ext:</b> <b>Operator Lot:</b> <b>Oper Concession:</b> <b>Operator Region:</b> 3 <b>Operator District:</b> <b>Operator County:</b> 28 <b>Op Municipality:</b> <b>Post Office Box:</b> <b>MOE District:</b> <b>SWP Area Name:</b>			
<a href="#">78</a>	5 of 27	WSW/256.4	104.8 / 2.93	BLACK PHOTO CORPORATION 125 CROSS AVENUE OAKVILLE ON L6J 2W8	GEN
<b>Generator No:</b> ON0074324 <b>SIC Code:</b> 6571 <b>SIC Description:</b> CAMERA/PHOTO. SUPPLY <b>Approval Years:</b> 86,87,88,89 <b>PO Box No:</b> <b>Country:</b>		<b>Status:</b> <b>Co Admin:</b> <b>Choice of Contact:</b> <b>Phone No Admin:</b> <b>Contam. Facility:</b> <b>MHSW Facility:</b>			
<b><u>Detail(s)</u></b>					
<b>Waste Class:</b> 264					
<b>Waste Class Desc:</b> PHOTOPROCESSING WASTES					
<a href="#">78</a>	6 of 27	WSW/256.4	104.8 / 2.93	BLACK PHOTO CORPORATION 125 CROSS AVENUE OAKVILLE ON L6J 2W8	GEN
<b>Generator No:</b> ON0074324 <b>SIC Code:</b> 6571 <b>SIC Description:</b> CAMERA/PHOTO. SUPPLY <b>Approval Years:</b> 90,92,93,97,98,99,00,01 <b>PO Box No:</b> <b>Country:</b>		<b>Status:</b> <b>Co Admin:</b> <b>Choice of Contact:</b> <b>Phone No Admin:</b> <b>Contam. Facility:</b> <b>MHSW Facility:</b>			
<b><u>Detail(s)</u></b>					
<b>Waste Class:</b> 264					
<b>Waste Class Desc:</b> PHOTOPROCESSING WASTES					
<a href="#">78</a>	7 of 27	WSW/256.4	104.8 / 2.93	WAL-MART CANADA INC. 125 CROSS AVENUE TRAFALGAR VILLAGE OAKVILLE ON L6J 2W8	GEN

Map Key	Number of Records	Direction/ Distance (m)	Elev/Diff (m)	Site	DB
---------	-------------------	----------------------------	------------------	------	----

**Generator No:** ON1881529  
**SIC Code:** 6031  
**SIC Description:** PHARMACIES  
**Approval Years:** 97,98  
**PO Box No:**  
**Country:**

**Status:**  
**Co Admin:**  
**Choice of Contact:**  
**Phone No Admin:**  
**Contam. Facility:**  
**MHSW Facility:**

**Detail(s)**

**Waste Class:** 331  
**Waste Class Desc:** WASTE COMPRESSED GASES

**Waste Class:** 145  
**Waste Class Desc:** PAINT/PIGMENT/COATING RESIDUES

**Waste Class:** 148  
**Waste Class Desc:** INORGANIC LABORATORY CHEMICALS

**Waste Class:** 213  
**Waste Class Desc:** PETROLEUM DISTILLATES

**Waste Class:** 252  
**Waste Class Desc:** WASTE OILS & LUBRICANTS

**Waste Class:** 263  
**Waste Class Desc:** ORGANIC LABORATORY CHEMICALS

**Waste Class:** 269  
**Waste Class Desc:** NON-HALOGENATED PESTICIDES

<a href="#">78</a>	8 of 27	WSW/256.4	104.8 / 2.93	WAL-MART CANADA INC. TRAFALGAR VILLAGE 125 CROSS AVENUE OAKVILLE ON L5J 2W3	GEN
--------------------	---------	-----------	--------------	---	-----

**Generator No:** ON1881529  
**SIC Code:** 6031  
**SIC Description:** PHARMACIES  
**Approval Years:** 99,00,01  
**PO Box No:**  
**Country:**

**Status:**  
**Co Admin:**  
**Choice of Contact:**  
**Phone No Admin:**  
**Contam. Facility:**  
**MHSW Facility:**

**Detail(s)**

**Waste Class:** 145  
**Waste Class Desc:** PAINT/PIGMENT/COATING RESIDUES

**Waste Class:** 148  
**Waste Class Desc:** INORGANIC LABORATORY CHEMICALS

**Waste Class:** 213  
**Waste Class Desc:** PETROLEUM DISTILLATES

**Waste Class:** 252  
**Waste Class Desc:** WASTE OILS & LUBRICANTS

**Waste Class:** 263  
**Waste Class Desc:** ORGANIC LABORATORY CHEMICALS

**Waste Class:** 269  
**Waste Class Desc:** NON-HALOGENATED PESTICIDES

**Waste Class:** 331

Map Key	Number of Records	Direction/ Distance (m)	Elev/Diff (m)	Site	DB
<b>Waste Class Desc:</b>		WASTE COMPRESSED GASES			
<a href="#">78</a>	9 of 27	WSW/256.4	104.8 / 2.93	Kevin's No Frills<UNOFFICIAL> 125 Cross Ave Oakville ON	SPL
<b>Ref No:</b>	7032-73NJ33			<b>Discharger Report:</b>	
<b>Site No:</b>				<b>Material Group:</b>	Gases/Particulate
<b>Incident Dt:</b>				<b>Health/Env Conseq:</b>	
<b>Year:</b>				<b>Client Type:</b>	
<b>Incident Cause:</b>	Discharge or Emission to Air			<b>Sector Type:</b>	Other
<b>Incident Event:</b>				<b>Agency Involved:</b>	
<b>Contaminant Code:</b>	38			<b>Nearest Watercourse:</b>	
<b>Contaminant Name:</b>	REFRIGERANT GAS, N.O.S.			<b>Site Address:</b>	
<b>Contaminant Limit 1:</b>				<b>Site District Office:</b>	
<b>Contam Limit Freq 1:</b>				<b>Site Postal Code:</b>	
<b>Contaminant UN No 1:</b>				<b>Site Region:</b>	
<b>Environment Impact:</b>	Confirmed			<b>Site Municipality:</b>	Oakville
<b>Nature of Impact:</b>	Air Pollution			<b>Site Lot:</b>	
<b>Receiving Medium:</b>	Air			<b>Site Conc:</b>	
<b>Receiving Env:</b>				<b>Northing:</b>	
<b>MOE Response:</b>	No Field Response			<b>Easting:</b>	
<b>Dt MOE Arvl on Scn:</b>				<b>Site Geo Ref Accu:</b>	
<b>MOE Reported Dt:</b>	5/29/2007			<b>Site Map Datum:</b>	
<b>Dt Document Closed:</b>	7/4/2007			<b>SAC Action Class:</b>	
<b>Incident Reason:</b>				<b>Source Type:</b>	
<b>Site Name:</b>	Kevin's No Frills<UNOFFICIAL>				
<b>Site County/District:</b>					
<b>Site Geo Ref Meth:</b>					
<b>Incident Summary:</b>	No Frills: 300lbs AZ 50 to Atmosphere				
<b>Contaminant Qty:</b>	300 lb				
<a href="#">78</a>	10 of 27	WSW/256.4	104.8 / 2.93	Crossroads Refrigeration <UNOFFICIAL> 125 Cross Ave. Oakville ON	SPL
<b>Ref No:</b>	1707-7HBSNX			<b>Discharger Report:</b>	
<b>Site No:</b>				<b>Material Group:</b>	
<b>Incident Dt:</b>				<b>Health/Env Conseq:</b>	
<b>Year:</b>				<b>Client Type:</b>	
<b>Incident Cause:</b>	Valve / Fitting Leak Or Failure			<b>Sector Type:</b>	Other
<b>Incident Event:</b>				<b>Agency Involved:</b>	
<b>Contaminant Code:</b>	38			<b>Nearest Watercourse:</b>	
<b>Contaminant Name:</b>	FREON HP-62 (CFC)			<b>Site Address:</b>	
<b>Contaminant Limit 1:</b>				<b>Site District Office:</b>	Halton-Peel
<b>Contam Limit Freq 1:</b>				<b>Site Postal Code:</b>	
<b>Contaminant UN No 1:</b>				<b>Site Region:</b>	
<b>Environment Impact:</b>	Not Anticipated			<b>Site Municipality:</b>	Oakville
<b>Nature of Impact:</b>				<b>Site Lot:</b>	
<b>Receiving Medium:</b>				<b>Site Conc:</b>	
<b>Receiving Env:</b>				<b>Northing:</b>	
<b>MOE Response:</b>	No Field Response			<b>Easting:</b>	
<b>Dt MOE Arvl on Scn:</b>				<b>Site Geo Ref Accu:</b>	
<b>MOE Reported Dt:</b>	8/8/2008			<b>Site Map Datum:</b>	
<b>Dt Document Closed:</b>				<b>SAC Action Class:</b>	Air Spills - Gases and Vapours
<b>Incident Reason:</b>	Equipment Failure			<b>Source Type:</b>	
<b>Site Name:</b>	Kevin's No Frills Grocery Store <UNOFFICIAL>				
<b>Site County/District:</b>					
<b>Site Geo Ref Meth:</b>					
<b>Incident Summary:</b>	Crossroads Refrigeration - 135 kg. of freon to air.				
<b>Contaminant Qty:</b>	135 kg				

Map Key	Number of Records	Direction/ Distance (m)	Elev/Diff (m)	Site	DB
<a href="#">78</a>	11 of 27	WSW/256.4	104.8 / 2.93	812918 ONTARIO LIMITED O/A KEVIN'S NO FRILLS 125 CROSS AVENUE OAKVILLE ON L6J 2W8	PES
<b>Detail Licence No:</b> <b>Licence No:</b> <b>Status:</b> <b>Approval Date:</b> <b>Report Source:</b> <b>Licence Type:</b> Vendor <b>Licence Type Code:</b> <b>Licence Class:</b> <b>Licence Control:</b> <b>Latitude:</b> <b>Longitude:</b> <b>Lot:</b> <b>Concession:</b> <b>Region:</b> <b>District:</b> <b>County:</b> <b>Trade Name:</b> <b>PDF Link:</b> <b>PDF Site Location:</b>		<b>Operator Box:</b> <b>Operator Class:</b> <b>Operator No:</b> <b>Operator Type:</b> <b>Oper Area Code:</b> <b>Oper Phone No:</b> <b>Operator Ext:</b> <b>Operator Lot:</b> <b>Oper Concession:</b> <b>Operator Region:</b> <b>Operator District:</b> <b>Operator County:</b> <b>Op Municipality:</b> <b>Post Office Box:</b> <b>MOE District:</b> <b>SWP Area Name:</b>			
<a href="#">78</a>	12 of 27	WSW/256.4	104.8 / 2.93	125 Cross Ave Oakville ON L6J2W8	EHS
<b>Order No:</b> 20140227102 <b>Status:</b> C <b>Report Type:</b> Custom Report <b>Report Date:</b> 10-MAR-14 <b>Date Received:</b> 27-FEB-14 <b>Previous Site Name:</b> <b>Lot/Building Size:</b> <b>Additional Info Ordered:</b>		<b>Nearest Intersection:</b> <b>Municipality:</b> <b>Client Prov/State:</b> ON <b>Search Radius (km):</b> .3 <b>X:</b> -79.686932 <b>Y:</b> 43.45551			
<a href="#">78</a>	13 of 27	WSW/256.4	104.8 / 2.93	Neelands Refrigeration Limited 125 Cross Ave Oakville ON L6J 2W8	SPL
<b>Ref No:</b> 4118-9PETE7 <b>Site No:</b> 9323-8DMNLU <b>Incident Dt:</b> 2014/09/29 <b>Year:</b> <b>Incident Cause:</b> Leak/Break <b>Incident Event:</b> <b>Contaminant Code:</b> 38 <b>Contaminant Name:</b> REFRIGERANT GAS, N.O.S. <b>Contaminant Limit 1:</b> <b>Contam Limit Freq 1:</b> <b>Contaminant UN No 1:</b> <b>Environment Impact:</b> Confirmed <b>Nature of Impact:</b> Air Pollution <b>Receiving Medium:</b> <b>Receiving Env:</b> <b>MOE Response:</b> No Field Response <b>Dt MOE Arvl on Scn:</b> <b>MOE Reported Dt:</b> 2014/09/29 <b>Dt Document Closed:</b> 2014/10/09 <b>Incident Reason:</b> Equipment Failure		<b>Discharger Report:</b> <b>Material Group:</b> <b>Health/Env Conseq:</b> <b>Client Type:</b> <b>Sector Type:</b> Valve/Fitting/Piping <b>Agency Involved:</b> <b>Nearest Watercourse:</b> <b>Site Address:</b> 125 Cross Ave <b>Site District Office:</b> <b>Site Postal Code:</b> L6J 2W8 <b>Site Region:</b> <b>Site Municipality:</b> Oakville <b>Site Lot:</b> <b>Site Conc:</b> <b>Northing:</b> NA <b>Easting:</b> NA <b>Site Geo Ref Accu:</b> NA <b>Site Map Datum:</b> NA <b>SAC Action Class:</b> Air Spills - Gases and Vapours <b>Source Type:</b>			

Map Key	Number of Records	Direction/ Distance (m)	Elev/Diff (m)	Site	DB
<b>Site Name:</b> <b>Site County/District:</b> <b>Site Geo Ref Meth:</b> <b>Incident Summary:</b> <b>Contaminant Qty:</b>		Kevin's No Frills NA Kevin's No Frills- R507 to atmos. 265.5 kg			
<a href="#">78</a>	14 of 27	WSW/256.4	104.8 / 2.93	1950409 ONTARIO LIMITED O/A COLANGELO'S NO FRILLS 1-125 CROSS AVE OAKVILLE ON L6J2W8	PES
<b>Detail Licence No:</b> <b>Licence No:</b> <b>Status:</b> <b>Approval Date:</b> <b>Report Source:</b> <b>Licence Type:</b> <b>Licence Type Code:</b> <b>Licence Class:</b> <b>Licence Control:</b> <b>Latitude:</b> <b>Longitude:</b> <b>Lot:</b> <b>Concession:</b> <b>Region:</b> <b>District:</b> <b>County:</b> <b>Trade Name:</b> <b>PDF Link:</b> <b>PDF Site Location:</b>		17926 Legacy Licenses (Excluding TS) Limited Vendor 23 01		<b>Operator Box:</b> <b>Operator Class:</b> <b>Operator No:</b> <b>Operator Type:</b> <b>Oper Area Code:</b> <b>Oper Phone No:</b> <b>Operator Ext:</b> <b>Operator Lot:</b> <b>Oper Concession:</b> <b>Operator Region:</b> <b>Operator District:</b> <b>Operator County:</b> <b>Op Municipality:</b> <b>Post Office Box:</b> <b>MOE District:</b> <b>SWP Area Name:</b>	905 8441614
<a href="#">78</a>	15 of 27	WSW/256.4	104.8 / 2.93	1950409 ONTARIO LIMITED O/A COLANGELO'S NO FRILLS 1-125 CROSS AVE OAKVILLE ON L6J2W8	PES
<b>Detail Licence No:</b> <b>Licence No:</b> <b>Status:</b> <b>Approval Date:</b> <b>Report Source:</b> <b>Licence Type:</b> <b>Licence Type Code:</b> <b>Licence Class:</b> <b>Licence Control:</b> <b>Latitude:</b> <b>Longitude:</b> <b>Lot:</b> <b>Concession:</b> <b>Region:</b> <b>District:</b> <b>County:</b> <b>Trade Name:</b> <b>PDF Link:</b> <b>PDF Site Location:</b>		17936 Legacy Licenses (Excluding TS) Limited Vendor 23 01		<b>Operator Box:</b> <b>Operator Class:</b> <b>Operator No:</b> <b>Operator Type:</b> <b>Oper Area Code:</b> <b>Oper Phone No:</b> <b>Operator Ext:</b> <b>Operator Lot:</b> <b>Oper Concession:</b> <b>Operator Region:</b> <b>Operator District:</b> <b>Operator County:</b> <b>Op Municipality:</b> <b>Post Office Box:</b> <b>MOE District:</b> <b>SWP Area Name:</b>	905 8447493
<a href="#">78</a>	16 of 27	WSW/256.4	104.8 / 2.93	125 Cross Ave Oakville ON L6J 2W8	SPL
<b>Ref No:</b>		4201-AH9TK8		<b>Discharger Report:</b>	

Map Key	Number of Records	Direction/ Distance (m)	Elev/Diff (m)	Site	DB
<b>Site No:</b> <b>Incident Dt:</b> <b>Year:</b> <b>Incident Cause:</b> <b>Incident Event:</b> <b>Contaminant Code:</b> <b>Contaminant Name:</b> <b>Contaminant Limit 1:</b> <b>Contam Limit Freq 1:</b> <b>Contaminant UN No 1:</b> <b>Environment Impact:</b> <b>Nature of Impact:</b> <b>Receiving Medium:</b> <b>Receiving Env:</b> <b>MOE Response:</b> <b>Dt MOE Arvl on Scn:</b> <b>MOE Reported Dt:</b> <b>Dt Document Closed:</b> <b>Incident Reason:</b> <b>Site Name:</b> <b>Site County/District:</b> <b>Site Geo Ref Meth:</b> <b>Incident Summary:</b> <b>Contaminant Qty:</b>	9323-8DMNLU 2017/01/03  Leak/Break 38 REFRIGERANT GAS, N.O.S.   Air No 2017/01/03 Unknown / N/A Kevin's No Frills NA No Frills- R507A Refrigerant Leak 300 lb	<b>Material Group:</b> <b>Health/Env Conseq:</b> <b>Client Type:</b> <b>Sector Type:</b> <b>Agency Involved:</b> <b>Nearest Watercourse:</b> <b>Site Address:</b> <b>Site District Office:</b> <b>Site Postal Code:</b> <b>Site Region:</b> <b>Site Municipality:</b> <b>Site Lot:</b> <b>Site Conc:</b> <b>Northing:</b> <b>Easting:</b> <b>Site Geo Ref Accu:</b> <b>Site Map Datum:</b> <b>SAC Action Class:</b> <b>Source Type:</b>	  Miscellaneous Industrial  125 Cross Ave L6J 2W8 Oakville NA NA NA NA Air Spills - Gases and Vapours		
<a href="#">78</a>	17 of 27	WSW/256.4	104.8 / 2.93	<b>Loblaws Companies Inc</b> 1-125 Cross Ave. Oakville ON L6J 2W8	GEN
<b>Generator No:</b> <b>SIC Code:</b> <b>SIC Description:</b>  <b>Approval Years:</b> <b>PO Box No:</b> <b>Country:</b>	ON6167022 445110 SUPERMARKETS AND OTHER GROCERY (EXCEPT CONVENIENCE) STORES 2016 Canada	<b>Status:</b> <b>Co Admin:</b> <b>Choice of Contact:</b>  <b>Phone No Admin:</b> <b>Contam. Facility:</b> <b>MHSW Facility:</b>	 James Williams CO_OFFICIAL  6472883298 Ext. No No		
<b>Detail(s)</b>					
<b>Waste Class:</b> <b>Waste Class Desc:</b>	312 PATHOLOGICAL WASTES				
<a href="#">78</a>	18 of 27	WSW/256.4	104.8 / 2.93	<b>Loblaws Companies Inc</b> 1-125 Cross Ave. Oakville ON L6J 2W8	GEN
<b>Generator No:</b> <b>SIC Code:</b> <b>SIC Description:</b>  <b>Approval Years:</b> <b>PO Box No:</b> <b>Country:</b>	ON6167022 445110 SUPERMARKETS AND OTHER GROCERY (EXCEPT CONVENIENCE) STORES 2015 Canada	<b>Status:</b> <b>Co Admin:</b> <b>Choice of Contact:</b>  <b>Phone No Admin:</b> <b>Contam. Facility:</b> <b>MHSW Facility:</b>	 James Williams CO_OFFICIAL  6472883298 Ext. No No		
<b>Detail(s)</b>					
<b>Waste Class:</b> <b>Waste Class Desc:</b>	312 PATHOLOGICAL WASTES				
<a href="#">78</a>	19 of 27	WSW/256.4	104.8 / 2.93	<b>LOBLAWS INC.</b> 1-125 Cross Ave.	GEN

Map Key	Number of Records	Direction/ Distance (m)	Elev/Diff (m)	Site	DB
---------	-------------------	-------------------------	---------------	------	----

Oakville ON L6J 2W8

<b>Generator No:</b>	ON6167022	<b>Status:</b>	Registered
<b>SIC Code:</b>		<b>Co Admin:</b>	
<b>SIC Description:</b>		<b>Choice of Contact:</b>	
<b>Approval Years:</b>	As of Dec 2018	<b>Phone No Admin:</b>	
<b>PO Box No:</b>		<b>Contam. Facility:</b>	
<b>Country:</b>	Canada	<b>MHSW Facility:</b>	

Detail(s)

**Waste Class:** 212 I  
**Waste Class Desc:** Aliphatic solvents and residues

**Waste Class:** 312 P  
**Waste Class Desc:** Pathological wastes

<a href="#"><u>78</u></a>	20 of 27	WSW/256.4	104.8 / 2.93	GARRIE & CHRIS' NO FRILLS 125 CROSS AVENUE OAKVILLE ON L6J2W8	PES
---------------------------	----------	-----------	--------------	---	-----

<b>Detail Licence No:</b>		<b>Operator Box:</b>	
<b>Licence No:</b>	10586	<b>Operator Class:</b>	
<b>Status:</b>		<b>Operator No:</b>	
<b>Approval Date:</b>		<b>Operator Type:</b>	
<b>Report Source:</b>	Legacy Licenses (Excluding TS)	<b>Oper Area Code:</b>	905
<b>Licence Type:</b>	Retail Vendor Class 03	<b>Oper Phone No:</b>	8447493
<b>Licence Type Code:</b>	21	<b>Operator Ext:</b>	
<b>Licence Class:</b>	03	<b>Operator Lot:</b>	
<b>Licence Control:</b>		<b>Oper Concession:</b>	
<b>Latitude:</b>		<b>Operator Region:</b>	
<b>Longitude:</b>		<b>Operator District:</b>	
<b>Lot:</b>		<b>Operator County:</b>	
<b>Concession:</b>		<b>Op Municipality:</b>	
<b>Region:</b>		<b>Post Office Box:</b>	
<b>District:</b>		<b>MOE District:</b>	
<b>County:</b>		<b>SWP Area Name:</b>	
<b>Trade Name:</b>			
<b>PDF Link:</b>			
<b>PDF Site Location:</b>			

<a href="#"><u>78</u></a>	21 of 27	WSW/256.4	104.8 / 2.93	GARRIE & CHRIS NO FRILLS #700 125 CROSS AVE OAKVILLE ON L6J2W8	PES
---------------------------	----------	-----------	--------------	--	-----

<b>Detail Licence No:</b>		<b>Operator Box:</b>	
<b>Licence No:</b>	11159	<b>Operator Class:</b>	
<b>Status:</b>		<b>Operator No:</b>	
<b>Approval Date:</b>		<b>Operator Type:</b>	
<b>Report Source:</b>	Legacy Licenses (Excluding TS)	<b>Oper Area Code:</b>	905
<b>Licence Type:</b>	Retail Vendor Class 03	<b>Oper Phone No:</b>	8447493
<b>Licence Type Code:</b>	21	<b>Operator Ext:</b>	
<b>Licence Class:</b>	03	<b>Operator Lot:</b>	
<b>Licence Control:</b>		<b>Oper Concession:</b>	
<b>Latitude:</b>		<b>Operator Region:</b>	
<b>Longitude:</b>		<b>Operator District:</b>	
<b>Lot:</b>		<b>Operator County:</b>	
<b>Concession:</b>		<b>Op Municipality:</b>	
<b>Region:</b>		<b>Post Office Box:</b>	
<b>District:</b>		<b>MOE District:</b>	
<b>County:</b>		<b>SWP Area Name:</b>	
<b>Trade Name:</b>			

Map Key	Number of Records	Direction/ Distance (m)	Elev/Diff (m)	Site	DB
<a href="#">PDF Link:</a> <a href="#">PDF Site Location:</a>					
<a href="#">78</a>	22 of 27	WSW/256.4	104.8 / 2.93	LOBLAWS INC. 1-125 Cross Ave. Oakville ON L6J 2W8	GEN
<b>Generator No:</b>	ON6167022			<b>Status:</b> Registered	
<b>SIC Code:</b>				<b>Co Admin:</b>	
<b>SIC Description:</b>				<b>Choice of Contact:</b>	
<b>Approval Years:</b>	As of Jul 2020			<b>Phone No Admin:</b>	
<b>PO Box No:</b>				<b>Contam. Facility:</b>	
<b>Country:</b>	Canada			<b>MHSW Facility:</b>	
<b><u>Detail(s)</u></b>					
<b>Waste Class:</b>	312 P				
<b>Waste Class Desc:</b>	Pathological wastes				
<b>Waste Class:</b>	212 I				
<b>Waste Class Desc:</b>	Aliphatic solvents and residues				
<a href="#">78</a>	23 of 27	WSW/256.4	104.8 / 2.93	Value Village Stores 125 Cross Avenue Oakville ON L6J 2W8	GEN
<b>Generator No:</b>	ON7256727			<b>Status:</b> Registered	
<b>SIC Code:</b>				<b>Co Admin:</b>	
<b>SIC Description:</b>				<b>Choice of Contact:</b>	
<b>Approval Years:</b>	As of Jul 2020			<b>Phone No Admin:</b>	
<b>PO Box No:</b>				<b>Contam. Facility:</b>	
<b>Country:</b>	Canada			<b>MHSW Facility:</b>	
<b><u>Detail(s)</u></b>					
<b>Waste Class:</b>	331 L				
<b>Waste Class Desc:</b>	Waste compressed gases including cylinders				
<b>Waste Class:</b>	263 A				
<b>Waste Class Desc:</b>	Misc. waste organic chemicals				
<b>Waste Class:</b>	262 C				
<b>Waste Class Desc:</b>	Detergents and soaps				
<b>Waste Class:</b>	263 L				
<b>Waste Class Desc:</b>	Misc. waste organic chemicals				
<b>Waste Class:</b>	261 L				
<b>Waste Class Desc:</b>	Pharmaceuticals				
<b>Waste Class:</b>	242 L				
<b>Waste Class Desc:</b>	Halogenated pesticides and herbicides				
<b>Waste Class:</b>	261 A				
<b>Waste Class Desc:</b>	Pharmaceuticals				
<b>Waste Class:</b>	252 L				
<b>Waste Class Desc:</b>	Waste crankcase oils and lubricants				
<b>Waste Class:</b>	112 C				
<b>Waste Class Desc:</b>	Acid solutions - containing heavy metals				



<b>Map Key</b>	<b>Number of Records</b>	<b>Direction/ Distance (m)</b>	<b>Elev/Diff (m)</b>	<b>Site</b>	<b>DB</b>
<b>Waste Class:</b> <b>Waste Class Desc:</b>		148 C Misc. wastes and inorganic chemicals			
<b>Waste Class:</b> <b>Waste Class Desc:</b>		312 P Pathological wastes			
<b>Waste Class:</b> <b>Waste Class Desc:</b>		145 L Wastes from the use of pigments, coatings and paints			
<b>Waste Class:</b> <b>Waste Class Desc:</b>		262 L Detergents and soaps			
<b>Waste Class:</b> <b>Waste Class Desc:</b>		146 T Other specified inorganic sludges, slurries or solids			
<b>Waste Class:</b> <b>Waste Class Desc:</b>		269 L Organic non-halogenated pesticide and herbicide wastes			
<b>Waste Class:</b> <b>Waste Class Desc:</b>		212 L Aliphatic solvents and residues			
<b>Waste Class:</b> <b>Waste Class Desc:</b>		263 I Misc. waste organic chemicals			
<b>Waste Class:</b> <b>Waste Class Desc:</b>		242 T Halogenated pesticides and herbicides			
<b>Waste Class:</b> <b>Waste Class Desc:</b>		148 I Misc. wastes and inorganic chemicals			
<b>Waste Class:</b> <b>Waste Class Desc:</b>		145 I Wastes from the use of pigments, coatings and paints			
<b>Waste Class:</b> <b>Waste Class Desc:</b>		212 I Aliphatic solvents and residues			
<b>Waste Class:</b> <b>Waste Class Desc:</b>		269 T Organic non-halogenated pesticide and herbicide wastes			
<b>Waste Class:</b> <b>Waste Class Desc:</b>		148 A Misc. wastes and inorganic chemicals			
<b>Waste Class:</b> <b>Waste Class Desc:</b>		331 I Waste compressed gases including cylinders			
<b>Waste Class:</b> <b>Waste Class Desc:</b>		122 C Alkaline slutions - containing other metals and non-metals (not cyanide)			

**78**      **24 of 27**      **WSW/256.4**      **104.8 / 2.93**      **LOBLAWS INC.**  
**1-125 Cross Ave.**  
**Oakville ON L6J 2W8**      **GEN**

<b>Generator No:</b>	ON6167022	<b>Status:</b>	Registered
<b>SIC Code:</b>		<b>Co Admin:</b>	
<b>SIC Description:</b>		<b>Choice of Contact:</b>	
<b>Approval Years:</b>	As of Nov 2021	<b>Phone No Admin:</b>	
<b>PO Box No:</b>		<b>Contam. Facility:</b>	
<b>Country:</b>	Canada	<b>MHSW Facility:</b>	

**Detail(s)**

**Waste Class:** 212 I  
**Waste Class Desc:** Aliphatic solvents and residues

Map Key	Number of Records	Direction/ Distance (m)	Elev/Diff (m)	Site	DB
<b>Waste Class:</b>		312 P			
<b>Waste Class Desc:</b>		Pathological wastes			

<a href="#">78</a>	25 of 27	WSW/256.4	104.8 / 2.93	Value Village Stores 125 Cross Avenue Oakville ON L6J 2W8	GEN
<b>Generator No:</b>	ON7256727			<b>Status:</b> Registered	
<b>SIC Code:</b>				<b>Co Admin:</b>	
<b>SIC Description:</b>				<b>Choice of Contact:</b>	
<b>Approval Years:</b>	As of Nov 2021			<b>Phone No Admin:</b>	
<b>PO Box No:</b>				<b>Contam. Facility:</b>	
<b>Country:</b>	Canada			<b>MHSW Facility:</b>	

**Detail(s)**

<b>Waste Class:</b>	145 I
<b>Waste Class Desc:</b>	Wastes from the use of pigments, coatings and paints
<b>Waste Class:</b>	261 L
<b>Waste Class Desc:</b>	Pharmaceuticals
<b>Waste Class:</b>	242 L
<b>Waste Class Desc:</b>	Halogenated pesticides and herbicides
<b>Waste Class:</b>	148 A
<b>Waste Class Desc:</b>	Misc. wastes and inorganic chemicals
<b>Waste Class:</b>	122 C
<b>Waste Class Desc:</b>	Alkaline slutions - containing other metals and non-metals (not cyanide)
<b>Waste Class:</b>	263 I
<b>Waste Class Desc:</b>	Misc. waste organic chemicals
<b>Waste Class:</b>	148 I
<b>Waste Class Desc:</b>	Misc. wastes and inorganic chemicals
<b>Waste Class:</b>	269 T
<b>Waste Class Desc:</b>	Organic non-halogenated pesticide and herbicide wastes
<b>Waste Class:</b>	146 T
<b>Waste Class Desc:</b>	Other specified inorganic sludges, slurries or solids
<b>Waste Class:</b>	269 L
<b>Waste Class Desc:</b>	Organic non-halogenated pesticide and herbicide wastes
<b>Waste Class:</b>	252 L
<b>Waste Class Desc:</b>	Waste crankcase oils and lubricants
<b>Waste Class:</b>	263 A
<b>Waste Class Desc:</b>	Misc. waste organic chemicals
<b>Waste Class:</b>	212 L
<b>Waste Class Desc:</b>	Aliphatic solvents and residues
<b>Waste Class:</b>	212 I
<b>Waste Class Desc:</b>	Aliphatic solvents and residues
<b>Waste Class:</b>	312 P
<b>Waste Class Desc:</b>	Pathological wastes
<b>Waste Class:</b>	331 I
<b>Waste Class Desc:</b>	Waste compressed gases including cylinders

Map Key	Number of Records	Direction/ Distance (m)	Elev/Diff (m)	Site	DB
<b>Waste Class:</b>		331 L			
<b>Waste Class Desc:</b>		Waste compressed gases including cylinders			
<b>Waste Class:</b>		262 L			
<b>Waste Class Desc:</b>		Detergents and soaps			
<b>Waste Class:</b>		261 A			
<b>Waste Class Desc:</b>		Pharmaceuticals			
<b>Waste Class:</b>		263 L			
<b>Waste Class Desc:</b>		Misc. waste organic chemicals			
<b>Waste Class:</b>		242 T			
<b>Waste Class Desc:</b>		Halogenated pesticides and herbicides			
<b>Waste Class:</b>		145 L			
<b>Waste Class Desc:</b>		Wastes from the use of pigments, coatings and paints			
<b>Waste Class:</b>		112 C			
<b>Waste Class Desc:</b>		Acid solutions - containing heavy metals			
<b>Waste Class:</b>		148 C			
<b>Waste Class Desc:</b>		Misc. wastes and inorganic chemicals			
<b>Waste Class:</b>		262 C			
<b>Waste Class Desc:</b>		Detergents and soaps			

[78](#)    26 of 27    **WSW/256.4**    **104.8 / 2.93**    **LOBLAWS INC.**  
1-125 Cross Ave.  
Oakville ON L6J 2W8    **GEN**

<b>Generator No:</b>	ON6167022	<b>Status:</b>	Registered
<b>SIC Code:</b>		<b>Co Admin:</b>	
<b>SIC Description:</b>		<b>Choice of Contact:</b>	
<b>Approval Years:</b>	As of Feb 2022	<b>Phone No Admin:</b>	
<b>PO Box No:</b>		<b>Contam. Facility:</b>	
<b>Country:</b>	Canada	<b>MHSW Facility:</b>	

**Detail(s)**

<b>Waste Class:</b>	312 P
<b>Waste Class Desc:</b>	Pathological wastes
<b>Waste Class:</b>	212 I
<b>Waste Class Desc:</b>	Aliphatic solvents and residues

[78](#)    27 of 27    **WSW/256.4**    **104.8 / 2.93**    **Value Village Stores**  
125 Cross Avenue  
Oakville ON L6J 2W8    **GEN**

<b>Generator No:</b>	ON7256727	<b>Status:</b>	Registered
<b>SIC Code:</b>		<b>Co Admin:</b>	
<b>SIC Description:</b>		<b>Choice of Contact:</b>	
<b>Approval Years:</b>	As of Feb 2022	<b>Phone No Admin:</b>	
<b>PO Box No:</b>		<b>Contam. Facility:</b>	
<b>Country:</b>	Canada	<b>MHSW Facility:</b>	

**Detail(s)**

<b>Waste Class:</b>	122 C
<b>Waste Class Desc:</b>	Alkaline slutions - containing other metals and non-metals (not cyanide)
<b>Waste Class:</b>	148 C

<b>Map Key</b>	<b>Number of Records</b>	<b>Direction/ Distance (m)</b>	<b>Elev/Diff (m)</b>	<b>Site</b>	<b>DB</b>
<b>Waste Class Desc:</b>		Misc. wastes and inorganic chemicals			
<b>Waste Class:</b>		261 L			
<b>Waste Class Desc:</b>		Pharmaceuticals			
<b>Waste Class:</b>		242 T			
<b>Waste Class Desc:</b>		Halogenated pesticides and herbicides			
<b>Waste Class:</b>		145 I			
<b>Waste Class Desc:</b>		Wastes from the use of pigments, coatings and paints			
<b>Waste Class:</b>		262 L			
<b>Waste Class Desc:</b>		Detergents and soaps			
<b>Waste Class:</b>		263 L			
<b>Waste Class Desc:</b>		Misc. waste organic chemicals			
<b>Waste Class:</b>		263 A			
<b>Waste Class Desc:</b>		Misc. waste organic chemicals			
<b>Waste Class:</b>		261 A			
<b>Waste Class Desc:</b>		Pharmaceuticals			
<b>Waste Class:</b>		312 P			
<b>Waste Class Desc:</b>		Pathological wastes			
<b>Waste Class:</b>		145 L			
<b>Waste Class Desc:</b>		Wastes from the use of pigments, coatings and paints			
<b>Waste Class:</b>		262 C			
<b>Waste Class Desc:</b>		Detergents and soaps			
<b>Waste Class:</b>		112 C			
<b>Waste Class Desc:</b>		Acid solutions - containing heavy metals			
<b>Waste Class:</b>		269 T			
<b>Waste Class Desc:</b>		Organic non-halogenated pesticide and herbicide wastes			
<b>Waste Class:</b>		212 I			
<b>Waste Class Desc:</b>		Aliphatic solvents and residues			
<b>Waste Class:</b>		331 L			
<b>Waste Class Desc:</b>		Waste compressed gases including cylinders			
<b>Waste Class:</b>		331 I			
<b>Waste Class Desc:</b>		Waste compressed gases including cylinders			
<b>Waste Class:</b>		263 I			
<b>Waste Class Desc:</b>		Misc. waste organic chemicals			
<b>Waste Class:</b>		148 I			
<b>Waste Class Desc:</b>		Misc. wastes and inorganic chemicals			
<b>Waste Class:</b>		242 L			
<b>Waste Class Desc:</b>		Halogenated pesticides and herbicides			
<b>Waste Class:</b>		252 L			
<b>Waste Class Desc:</b>		Waste crankcase oils and lubricants			
<b>Waste Class:</b>		269 L			
<b>Waste Class Desc:</b>		Organic non-halogenated pesticide and herbicide wastes			
<b>Waste Class:</b>		146 T			
<b>Waste Class Desc:</b>		Other specified inorganic sludges, slurries or solids			
<b>Waste Class:</b>		212 L			

Map Key	Number of Records	Direction/ Distance (m)	Elev/Diff (m)	Site	DB
<b>Waste Class Desc:</b>		Aliphatic solvents and residues			
<b>Waste Class:</b>		148 A			
<b>Waste Class Desc:</b>		Misc. wastes and inorganic chemicals			
<a href="#">79</a>	1 of 1	SSW/258.6	104.8 / 2.93	142 Cross Avenue Oakville ON L6K 2G4	EHS
<b>Order No:</b>		20191114032		<b>Nearest Intersection:</b>	
<b>Status:</b>		C		<b>Municipality:</b>	
<b>Report Type:</b>		Standard Express Report		<b>Client Prov/State:</b> ON	
<b>Report Date:</b>		14-NOV-19		<b>Search Radius (km):</b> .25	
<b>Date Received:</b>		14-NOV-19		<b>X:</b> -79.685309	
<b>Previous Site Name:</b>				<b>Y:</b> 43.4545993	
<b>Lot/Building Size:</b>					
<b>Additional Info Ordered:</b>					
<a href="#">80</a>	1 of 1	NE/260.0	103.8 / 1.91	ON	WWIS
<b>Well ID:</b>		7259855		<b>Data Entry Status:</b> Yes	
<b>Construction Date:</b>				<b>Data Src:</b>	
<b>Primary Water Use:</b>				<b>Date Received:</b> 3/24/2016	
<b>Sec. Water Use:</b>				<b>Selected Flag:</b> TRUE	
<b>Final Well Status:</b>				<b>Abandonment Rec:</b>	
<b>Water Type:</b>				<b>Contractor:</b> 7230	
<b>Casing Material:</b>				<b>Form Version:</b> 8	
<b>Audit No:</b>		C32336		<b>Owner:</b>	
<b>Tag:</b>		A188203		<b>Street Name:</b>	
<b>Construction Method:</b>				<b>County:</b> HALTON	
<b>Elevation (m):</b>				<b>Municipality:</b> OAKVILLE TOWN	
<b>Elevation Reliability:</b>				<b>Site Info:</b>	
<b>Depth to Bedrock:</b>				<b>Lot:</b>	
<b>Well Depth:</b>				<b>Concession:</b>	
<b>Overburden/Bedrock:</b>				<b>Concession Name:</b>	
<b>Pump Rate:</b>				<b>Easting NAD83:</b>	
<b>Static Water Level:</b>				<b>Northing NAD83:</b>	
<b>Flowing (Y/N):</b>				<b>Zone:</b>	
<b>Flow Rate:</b>				<b>UTM Reliability:</b>	
<b>Clear/Cloudy:</b>					
<b>PDF URL (Map):</b>					
<b>Additional Detail(s) (Map)</b>					
<b>Well Completed Date:</b>		2015/09/09			
<b>Year Completed:</b>		2015			
<b>Depth (m):</b>					
<b>Latitude:</b>		43.4595597211636			
<b>Longitude:</b>		-79.681844693296			
<b>Path:</b>					
<b>Bore Hole Information</b>					
<b>Bore Hole ID:</b>		1005913488		<b>Elevation:</b>	
<b>DP2BR:</b>				<b>Elevrc:</b>	
<b>Spatial Status:</b>				<b>Zone:</b> 17	
<b>Code OB:</b>				<b>East83:</b> 606637.00	
<b>Code OB Desc:</b>				<b>North83:</b> 4812694.00	
<b>Open Hole:</b>				<b>Org CS:</b> UTM83	
<b>Cluster Kind:</b>				<b>UTMRC:</b> 4	
<b>Date Completed:</b>		09-Sep-2015 00:00:00		<b>UTMRC Desc:</b> margin of error : 30 m - 100 m	

Map Key	Number of Records	Direction/ Distance (m)	Elev/Diff (m)	Site	DB
<b>Remarks:</b> <b>Elevrc Desc:</b> <b>Location Source Date:</b> <b>Improvement Location Source:</b> <b>Improvement Location Method:</b> <b>Source Revision Comment:</b> <b>Supplier Comment:</b>				<b>Location Method:</b> WWT	
<a href="#">81</a>	1 of 11	SE/261.3	98.9 / -3.05	<b>KEMSAN INC</b> <b>462 TRAFALGAR RD</b> <b>OAKVILLE ON L6J 3H9</b>	PRT
<b>Location ID:</b> 10419 <b>Type:</b> private <b>Expiry Date:</b> <b>Capacity (L):</b> 0.00 <b>Licence #:</b> 0001068896					
<a href="#">81</a>	2 of 11	SE/261.3	98.9 / -3.05	<b>KEMSAN INC.</b> <b>462 TRAFALGAR ROAD</b> <b>OAKVILLE ON L6J 3H9</b>	PES
<b>Detail Licence No:</b> <b>Licence No:</b> <b>Status:</b> <b>Approval Date:</b> <b>Report Source:</b> <b>Licence Type:</b> Vendor <b>Licence Type Code:</b> <b>Licence Class:</b> <b>Licence Control:</b> <b>Latitude:</b> <b>Longitude:</b> <b>Lot:</b> <b>Concession:</b> <b>Region:</b> <b>District:</b> <b>County:</b> <b>Trade Name:</b> <b>PDF Link:</b> <b>PDF Site Location:</b>		<b>Operator Box:</b> <b>Operator Class:</b> <b>Operator No:</b> <b>Operator Type:</b> <b>Oper Area Code:</b> <b>Oper Phone No:</b> <b>Operator Ext:</b> <b>Operator Lot:</b> <b>Oper Concession:</b> <b>Operator Region:</b> <b>Operator District:</b> <b>Operator County:</b> <b>Op Municipality:</b> <b>Post Office Box:</b> <b>MOE District:</b> <b>SWP Area Name:</b>			
<a href="#">81</a>	3 of 11	SE/261.3	98.9 / -3.05	<b>KEMSAN INC</b> <b>462 TRAFALGAR RD. P.O. BOX 727</b> <b>OAKVILLE ON L6J 3H9</b>	GEN
<b>Generator No:</b> ON0108100 <b>SIC Code:</b> 3799 <b>SIC Description:</b> OTHER CHEM. PROD. <b>Approval Years:</b> 86,87,88 <b>PO Box No:</b> <b>Country:</b>		<b>Status:</b> <b>Co Admin:</b> <b>Choice of Contact:</b> <b>Phone No Admin:</b> <b>Contam. Facility:</b> <b>MHSW Facility:</b>			
<b><u>Detail(s)</u></b>					
<b>Waste Class:</b> 269 <b>Waste Class Desc:</b> NON-HALOGENATED PESTICIDES					
<a href="#">81</a>	4 of 11	SE/261.3	98.9 / -3.05	<b>KEMSAN INC.</b> <b>462 TRAFALGAR RD. P.O. BOX 727</b>	GEN

Map Key	Number of Records	Direction/ Distance (m)	Elev/Diff (m)	Site	DB
<b>OAKVILLE ON L6J 3H9</b>					
<b>Generator No:</b>	ON0108100			<b>Status:</b>	
<b>SIC Code:</b>	3799			<b>Co Admin:</b>	
<b>SIC Description:</b>	OTHER CHEM. PROD.			<b>Choice of Contact:</b>	
<b>Approval Years:</b>	89,90			<b>Phone No Admin:</b>	
<b>PO Box No:</b>				<b>Contam. Facility:</b>	
<b>Country:</b>				<b>MHSW Facility:</b>	
<b><u>Detail(s)</u></b>					
<b>Waste Class:</b>	241				
<b>Waste Class Desc:</b>	HALOGENATED SOLVENTS				
<b>Waste Class:</b>	269				
<b>Waste Class Desc:</b>	NON-HALOGENATED PESTICIDES				
<a href="#"><u>81</u></a>	5 of 11	SE/261.3	98.9 / -3.05	<b>KEMSAN (OUT OF BUS) 23-003 462 TRAFALGAR RD. P.O. BOX 727 OAKVILLE ON L6J 3H9</b>	<b>GEN</b>
<b>Generator No:</b>	ON0108100			<b>Status:</b>	
<b>SIC Code:</b>	3799			<b>Co Admin:</b>	
<b>SIC Description:</b>	OTHER CHEM. PROD.			<b>Choice of Contact:</b>	
<b>Approval Years:</b>	92,93,94,95,96,97			<b>Phone No Admin:</b>	
<b>PO Box No:</b>				<b>Contam. Facility:</b>	
<b>Country:</b>				<b>MHSW Facility:</b>	
<b><u>Detail(s)</u></b>					
<b>Waste Class:</b>	241				
<b>Waste Class Desc:</b>	HALOGENATED SOLVENTS				
<b>Waste Class:</b>	269				
<b>Waste Class Desc:</b>	NON-HALOGENATED PESTICIDES				
<a href="#"><u>81</u></a>	6 of 11	SE/261.3	98.9 / -3.05	<b>KEMSAN (OUT OF BUS) 462 TRAFALGAR ROAD OAKVILLE ON L6J 3H9</b>	<b>GEN</b>
<b>Generator No:</b>	ON0108100			<b>Status:</b>	
<b>SIC Code:</b>	3799			<b>Co Admin:</b>	
<b>SIC Description:</b>	OTHER CHEM. PROD.			<b>Choice of Contact:</b>	
<b>Approval Years:</b>	98			<b>Phone No Admin:</b>	
<b>PO Box No:</b>				<b>Contam. Facility:</b>	
<b>Country:</b>				<b>MHSW Facility:</b>	
<b><u>Detail(s)</u></b>					
<b>Waste Class:</b>	241				
<b>Waste Class Desc:</b>	HALOGENATED SOLVENTS				
<b>Waste Class:</b>	269				
<b>Waste Class Desc:</b>	NON-HALOGENATED PESTICIDES				
<a href="#"><u>81</u></a>	7 of 11	SE/261.3	98.9 / -3.05	<b>KEMSAN INC 462 TRAFALGAR RD OAKVILLE ON</b>	<b>DTNK</b>

Map Key	Number of Records	Direction/ Distance (m)	Elev/Diff (m)	Site	DB
---------	-------------------	-------------------------	---------------	------	----

Delisted Expired Fuel Safety Facilities

<b>Instance No:</b>	9448589	<b>Expired Date:</b>	
<b>Status:</b>	EXPIRED	<b>Max Hazard Rank:</b>	
<b>Instance ID:</b>	383543	<b>Facility Location:</b>	
<b>Instance Type:</b>	FS Facility	<b>Facility Type:</b>	
<b>Instance Creation Dt:</b>		<b>Fuel Type 2:</b>	
<b>Instance Install Dt:</b>		<b>Fuel Type 3:</b>	
<b>Item Description:</b>		<b>Panam Related:</b>	
<b>Manufacturer:</b>		<b>Panam Venue Nm:</b>	
<b>Model:</b>		<b>External Identifier:</b>	
<b>Serial No:</b>		<b>Item:</b>	
<b>ULC Standard:</b>		<b>Piping Steel:</b>	
<b>Quantity:</b>		<b>Piping Galvanized:</b>	
<b>Unit of Measure:</b>		<b>Tank Single Wall St:</b>	
<b>Overfill Prot Type:</b>		<b>Piping Underground:</b>	
<b>Creation Date:</b>		<b>Tank Underground:</b>	
<b>Next Periodic Str DT:</b>		<b>Source:</b>	
<b>TSSA Base Sched Cycle 2:</b>			
<b>TSSAMax Hazard Rank 1:</b>			
<b>TSSA Risk Based Periodic Yn:</b>			
<b>TSSA Volume of Directives:</b>			
<b>TSSA Periodic Exempt:</b>			
<b>TSSA Statutory Interval:</b>			
<b>TSSA Recd Insp Interva:</b>			
<b>TSSA Recd Tolerance:</b>			
<b>TSSA Program Area:</b>			
<b>TSSA Program Area 2:</b>			
<b>Description:</b>	Fuels Safety Private Fuel Outlet - Self Serve		
<b>Original Source:</b>	EXP		
<b>Record Date:</b>	Up to Mar 2012		

<a href="#">81</a>	8 of 11	SE/261.3	98.9 / -3.05	KEMSAN INC 462 TRAFALGAR RD OAKVILLE L6J 3H9 ON CA ON	DTNK
--------------------	---------	----------	--------------	---	------

Delisted Expired Fuel Safety Facilities

<b>Instance No:</b>	10888907	<b>Expired Date:</b>	
<b>Status:</b>	EXPIRED	<b>Max Hazard Rank:</b>	NULL
<b>Instance ID:</b>		<b>Facility Location:</b>	462 TRAFALGAR RD OAKVILLE L6J 3H9 ON CA
<b>Instance Type:</b>		<b>Facility Type:</b>	FS LIQUID FUEL TANK
<b>Instance Creation Dt:</b>	11/20/1992	<b>Fuel Type 2:</b>	NULL
<b>Instance Install Dt:</b>	11/20/1992	<b>Fuel Type 3:</b>	NULL
<b>Item Description:</b>	FS Liquid Fuel Tank	<b>Panam Related:</b>	NULL
<b>Manufacturer:</b>	NULL	<b>Panam Venue Nm:</b>	NULL
<b>Model:</b>	NULL	<b>External Identifier:</b>	NULL
<b>Serial No:</b>	NULL	<b>Item:</b>	
<b>ULC Standard:</b>	NULL	<b>Piping Steel:</b>	
<b>Quantity:</b>	1	<b>Piping Galvanized:</b>	
<b>Unit of Measure:</b>	EA	<b>Tank Single Wall St:</b>	
<b>Overfill Prot Type:</b>	NULL	<b>Piping Underground:</b>	
<b>Creation Date:</b>	7/5/2009 1:21:56 AM	<b>Tank Underground:</b>	
<b>Next Periodic Str DT:</b>	NULL	<b>Source:</b>	FS Liquid Fuel Tank
<b>TSSA Base Sched Cycle 2:</b>	NULL		
<b>TSSAMax Hazard Rank 1:</b>	NULL		
<b>TSSA Risk Based Periodic Yn:</b>	NULL		
<b>TSSA Volume of Directives:</b>	NULL		
<b>TSSA Periodic Exempt:</b>	NULL		



Map Key	Number of Records	Direction/ Distance (m)	Elev/Diff (m)	Site	DB
TSSA Statutory Interval:		NULL			
TSSA Recd Insp Interva:		NULL			
TSSA Recd Tolerance:		NULL			
TSSA Program Area:		NULL			
TSSA Program Area 2:		NULL			
Description:		UNDERGROUND TANK			
Original Source:		EXP			
Record Date:		31-JUL-2020			

[81](#) 9 of 11 SE/261.3 98.9 / -3.05 KEMSAN INC 462 TRAFALGAR RD OAKVILLE L6J 3H9 ON CA ON DTNK

Delisted Expired Fuel Safety Facilities

Instance No:	10888916	Expired Date:	
Status:	EXPIRED	Max Hazard Rank:	NULL
Instance ID:		Facility Location:	462 TRAFALGAR RD OAKVILLE L6J 3H9 ON CA
Instance Type:		Facility Type:	FS LIQUID FUEL TANK
Instance Creation Dt:	11/20/1992	Fuel Type 2:	NULL
Instance Install Dt:	11/20/1992	Fuel Type 3:	NULL
Item Description:	FS Liquid Fuel Tank	Panam Related:	NULL
Manufacturer:	NULL	Panam Venue Nm:	NULL
Model:	NULL	External Identifier:	NULL
Serial No:	NULL	Item:	
ULC Standard:	NULL	Piping Steel:	
Quantity:	1	Piping Galvanized:	
Unit of Measure:	EA	Tank Single Wall St:	
Overfill Prot Type:	NULL	Piping Underground:	
Creation Date:	7/5/2009 1:22:03 AM	Tank Underground:	
Next Periodic Str DT:	NULL	Source:	FS Liquid Fuel Tank
TSSA Base Sched Cycle 2:	NULL		
TSSAMax Hazard Rank 1:	NULL		
TSSA Risk Based Periodic Yn:	NULL		
TSSA Volume of Directives:	NULL		
TSSA Periodic Exempt:	NULL		
TSSA Statutory Interval:	NULL		
TSSA Recd Insp Interva:	NULL		
TSSA Recd Tolerance:	NULL		
TSSA Program Area:	NULL		
TSSA Program Area 2:	NULL		
Description:	UNDERGROUND TANK		
Original Source:	EXP		
Record Date:	31-JUL-2020		

[81](#) 10 of 11 SE/261.3 98.9 / -3.05 KEMSAN INC 462 TRAFALGAR RD OAKVILLE L6J 3H9 ON CA ON FST

Instance No:	10888907	Manufacturer:	
Status:		Serial No:	
Cont Name:		Ulc Standard:	
Instance Type:		Quantity:	
Item:		Unit of Measure:	
Item Description:	FS Liquid Fuel Tank	Fuel Type:	Gasoline
Tank Type:	Liquid Fuel Single Wall UST	Fuel Type2:	NULL
Install Date:	11/20/1992	Fuel Type3:	NULL
Install Year:	1972	Piping Steel:	
Years in Service:		Piping Galvanized:	
Model:	NULL	Tanks Single Wall St:	

Map Key	Number of Records	Direction/ Distance (m)	Elev/Diff (m)	Site	DB
<b>Description:</b>				<b>Piping Underground:</b>	
<b>Capacity:</b>	7000			<b>No Underground:</b>	
<b>Tank Material:</b>	Steel			<b>Panam Related:</b>	
<b>Corrosion Protect:</b>	Coating			<b>Panam Venue:</b>	
<b>Overfill Protect:</b>					
<b>Facility Type:</b>		FS Liquid Fuel Tank			
<b>Parent Facility Type:</b>					
<b>Facility Location:</b>					
<b>Device Installed Location:</b>		462 TRAFALGAR RD OAKVILLE L6J 3H9 ON CA			
<b><u>Liquid Fuel Tank Details</u></b>					
<b>Overfill Protection:</b>					
<b>Owner Account Name:</b>		KEMSAN INC			
<b>Item:</b>		FS LIQUID FUEL TANK			

<a href="#">81</a>	11 of 11	SE/261.3	98.9 / -3.05	KEMSAN INC 462 TRAFALGAR RD OAKVILLE L6J 3H9 ON CA ON	FST
<b>Instance No:</b>	10888916			<b>Manufacturer:</b>	
<b>Status:</b>				<b>Serial No:</b>	
<b>Cont Name:</b>				<b>Ulc Standard:</b>	
<b>Instance Type:</b>				<b>Quantity:</b>	
<b>Item:</b>				<b>Unit of Measure:</b>	
<b>Item Description:</b>	FS Liquid Fuel Tank			<b>Fuel Type:</b>	Gasoline
<b>Tank Type:</b>	Liquid Fuel Single Wall UST			<b>Fuel Type2:</b>	NULL
<b>Install Date:</b>	11/20/1992			<b>Fuel Type3:</b>	NULL
<b>Install Year:</b>	1972			<b>Piping Steel:</b>	
<b>Years in Service:</b>				<b>Piping Galvanized:</b>	
<b>Model:</b>	NULL			<b>Tanks Single Wall St:</b>	
<b>Description:</b>				<b>Piping Underground:</b>	
<b>Capacity:</b>	3000			<b>No Underground:</b>	
<b>Tank Material:</b>	Steel			<b>Panam Related:</b>	
<b>Corrosion Protect:</b>	Coating			<b>Panam Venue:</b>	
<b>Overfill Protect:</b>					
<b>Facility Type:</b>		FS Liquid Fuel Tank			
<b>Parent Facility Type:</b>					
<b>Facility Location:</b>					
<b>Device Installed Location:</b>		462 TRAFALGAR RD OAKVILLE L6J 3H9 ON CA			
<b><u>Liquid Fuel Tank Details</u></b>					
<b>Overfill Protection:</b>					
<b>Owner Account Name:</b>		KEMSAN INC			
<b>Item:</b>		FS LIQUID FUEL TANK			

<a href="#">82</a>	1 of 1	W/264.3	102.8 / 0.93	SUNOCO 155 NORTH SERVICE ROAD SERVICE STATION OAKVILLE TOWN ON	SPL
<b>Ref No:</b>	96915			<b>Discharger Report:</b>	
<b>Site No:</b>				<b>Material Group:</b>	
<b>Incident Dt:</b>	3/1/1994			<b>Health/Env Conseq:</b>	
<b>Year:</b>				<b>Client Type:</b>	
<b>Incident Cause:</b>	PIPE/HOSE LEAK			<b>Sector Type:</b>	
<b>Incident Event:</b>				<b>Agency Involved:</b>	
<b>Contaminant Code:</b>				<b>Nearest Watercourse:</b>	
<b>Contaminant Name:</b>				<b>Site Address:</b>	
<b>Contaminant Limit 1:</b>				<b>Site District Office:</b>	
<b>Contam Limit Freq 1:</b>				<b>Site Postal Code:</b>	
<b>Contaminant UN No 1:</b>				<b>Site Region:</b>	
<b>Environment Impact:</b>	POSSIBLE			<b>Site Municipality:</b>	14403

Map Key	Number of Records	Direction/ Distance (m)	Elev/Diff (m)	Site	DB
<p><b>Nature of Impact:</b> Soil contamination  <b>Receiving Medium:</b> LAND  <b>Receiving Env:</b>  <b>MOE Response:</b>  <b>Dt MOE Arvl on Scn:</b>  <b>MOE Reported Dt:</b> 3/1/1994  <b>Dt Document Closed:</b>  <b>Incident Reason:</b> EQUIPMENT FAILURE  <b>Site Name:</b>  <b>Site County/District:</b>  <b>Site Geo Ref Meth:</b>  <b>Incident Summary:</b> SUNOCO-20 L GASOLINE TO GROUND FROM FAILED PIPE DURING PRESSURE TEST.  <b>Contaminant Qty:</b></p> <p><b>Site Lot:</b>  <b>Site Conc:</b>  <b>Northing:</b>  <b>Easting:</b>  <b>Site Geo Ref Accu:</b>  <b>Site Map Datum:</b>  <b>SAC Action Class:</b>  <b>Source Type:</b></p>					
<a href="#">83</a>	1 of 3	NE/264.8	102.9 / 1.01	R.M. OF HALTON-CONTRACT NO. WO-1090-89 DAVIS RD. BOOSTER STATION EXP. OAKVILLE TOWN ON	CA
<p><b>Certificate #:</b> 7-0097-90-  <b>Application Year:</b> 90  <b>Issue Date:</b> 11/6/1991  <b>Approval Type:</b> Municipal water  <b>Status:</b> Approved in 1991  <b>Application Type:</b>  <b>Client Name:</b>  <b>Client Address:</b>  <b>Client City:</b>  <b>Client Postal Code:</b>  <b>Project Description:</b>  <b>Contaminants:</b>  <b>Emission Control:</b></p>					
<a href="#">83</a>	2 of 3	NE/264.8	102.9 / 1.01	R.M. OF HALTON DAVIS RD. WATER BOOSTER P.S. OAKVILLE TOWN ON	CA
<p><b>Certificate #:</b> 7-0097-90-916  <b>Application Year:</b> 90  <b>Issue Date:</b> 4/1/96  <b>Approval Type:</b> Municipal water  <b>Status:</b> Received in 1990, Issued in 1991  <b>Application Type:</b>  <b>Client Name:</b>  <b>Client Address:</b>  <b>Client City:</b>  <b>Client Postal Code:</b>  <b>Project Description:</b>  <b>Contaminants:</b>  <b>Emission Control:</b></p>					
<a href="#">83</a>	3 of 3	NE/264.8	102.9 / 1.01	Regional Municipality of Halton 320 Davis Road Oakville ON	GEN
<p><b>Generator No:</b> ON9241995  <b>SIC Code:</b> 913910  <b>SIC Description:</b> Other Local Municipal and Regional Public Administration  <b>Approval Years:</b> 2009  <b>PO Box No:</b></p> <p><b>Status:</b>  <b>Co Admin:</b>  <b>Choice of Contact:</b>  <b>Phone No Admin:</b>  <b>Contam. Facility:</b></p>					

Map Key	Number of Records	Direction/ Distance (m)	Elev/Diff (m)	Site	DB
---------	-------------------	----------------------------	------------------	------	----

Country:

MHSW Facility:

Detail(s)

Waste Class: 243  
Waste Class Desc: PCBS

<a href="#">84</a>	1 of 6	NE/264.8	102.9 / 1.01	R.M. OF HALTON DAVIS RD. BOOSTER ST. EXP 320 DAVIS RD. OAKVILLE TOWN ON L6J 2X1	CA
--------------------	--------	----------	--------------	---	----

Certificate #: 8-3021-90-  
Application Year: 90  
Issue Date: 5/31/1990  
Approval Type: Industrial air  
Status: Approved  
Application Type:  
Client Name:  
Client Address:  
Client City:  
Client Postal Code:  
Project Description: DIESEL GEN SET FOR DAVIS CREEK BOOSTER  
Contaminants: Nitrogen Oxides  
Emission Control: No Controls

<a href="#">84</a>	2 of 6	NE/264.8	102.9 / 1.01	REGIONAL MUNICIPALITY OF HALTON DAVIS ROAD BOOSTER STATION; 320 DAVIS ROAD OAKVILLE ON L6J 2X1	NPCB
--------------------	--------	----------	--------------	---	------

Company Code: O0230B  
Industry: Government (not Fed)  
Site Status:  
Transaction Date: 10/26/1990  
Inspection Date:

--Details--

Label:  
Serial No.:  
PCB Type/Code: Askarel  
Location:  
Item/State:  
No. of Items:  
Manufacturer:  
Status: In-Use  
Contents: 11.00 L

<a href="#">84</a>	3 of 6	NE/264.8	102.9 / 1.01	REGIONAL MUNICIPALITY OF HALTON 320 DAVIS ROAD DAVIS ROAD OAKVILLE ON L6J 2X1	NPCB
--------------------	--------	----------	--------------	---	------

Company Code: O0230B  
Industry:  
Site Status:  
Transaction Date:  
Inspection Date:

--Details--

Label:

Map Key	Number of Records	Direction/ Distance (m)	Elev/Diff (m)	Site	DB
<b>Serial No.:</b> <b>PCB Type/Code:</b> <b>Location:</b> <b>Item/State:</b> <b>No. of Items:</b> <b>Manufacturer:</b> <b>Status:</b> In-Use <b>Contents:</b>					
<a href="#">84</a>	4 of 6	NE/264.8	102.9 / 1.01	REGIONAL MUNICIPALITY OF HALTON 320 DAVIS ROAD DAVIS ROAD BOOSTER STATION Oakville ON L6J 2X1	NPCB
<b>Company Code:</b> O0230B <b>Industry:</b> Government (not Fed) <b>Site Status:</b> In- Use <b>Transaction Date:</b> 11/9/1989 <b>Inspection Date:</b>					
<b>--Details--</b>					
<b>Label:</b>					
<b>Serial No.:</b>					
<b>PCB Type/Code:</b> Askarel/Askarel					
<b>Location:</b>					
<b>Item/State:</b>					
<b>No. of Items:</b>					
<b>Manufacturer:</b>					
<b>Status:</b> In-Use					
<b>Contents:</b>					
<a href="#">84</a>	5 of 6	NE/264.8	102.9 / 1.01	REGIONAL MUNICIPALITY OF HALTON DAVIS ROAD BOOSTER STATION 320 DAVIS ROAD OAKVILLE ON L6J 2X1	NPCB
<b>Company Code:</b> O0230B <b>Industry:</b> GOVERNMENT (NOT FEDERAL) <b>Site Status:</b> NEVER BEEN INSPECT. (CAP ONLY) <b>Transaction Date:</b> 10/26/1990 <b>Inspection Date:</b>					
<b>--Details--</b>					
<b>Label:</b>					
<b>Serial No.:</b>					
<b>PCB Type/Code:</b> ASKAREL/ASKAREL					
<b>Location:</b>					
<b>Item/State:</b> CAPACITOR/FULL					
<b>No. of Items:</b> 1					
<b>Manufacturer:</b>					
<b>Status:</b> IN-USE					
<b>Contents:</b> 11 L					
<b>Label:</b>					
<b>Serial No.:</b>					
<b>PCB Type/Code:</b> ASKAREL/ASKAREL					
<b>Location:</b>					
<b>Item/State:</b> CAPACITOR/FULL					
<b>No. of Items:</b> 1					
<b>Manufacturer:</b>					
<b>Status:</b> IN-USE					

Map Key	Number of Records	Direction/ Distance (m)	Elev/Diff (m)	Site	DB
Contents:		11 L			
<a href="#">84</a>	6 of 6	NE/264.8	102.9 / 1.01	Regional Municipality of Halton 320 Davis Road Oakville ON L6J 2X1	GEN
<b>Generator No:</b>	ON9241995			<b>Status:</b>	
<b>SIC Code:</b>	913910			<b>Co Admin:</b>	
<b>SIC Description:</b>	Other Local Municipal and Regional Public Administration			<b>Choice of Contact:</b>	
<b>Approval Years:</b>	07,08			<b>Phone No Admin:</b>	
<b>PO Box No:</b>				<b>Contam. Facility:</b>	
<b>Country:</b>				<b>MHSW Facility:</b>	
<b><u>Detail(s)</u></b>					
<b>Waste Class:</b>	243				
<b>Waste Class Desc:</b>	PCB'S				
<a href="#">85</a>	1 of 1	WSW/269.0	104.8 / 2.93	105, 111, 117 and 125 Cross Avenue Oakville ON L6J	EHS
<b>Order No:</b>	20200121037			<b>Nearest Intersection:</b>	
<b>Status:</b>	C			<b>Municipality:</b>	
<b>Report Type:</b>	Custom Report			<b>Client Prov/State:</b>	ON
<b>Report Date:</b>	24-JAN-20			<b>Search Radius (km):</b>	.25
<b>Date Received:</b>	21-JAN-20			<b>X:</b>	-79.68696472
<b>Previous Site Name:</b>				<b>Y:</b>	43.45537247
<b>Lot/Building Size:</b>					
<b>Additional Info Ordered:</b>					
<a href="#">86</a>	1 of 1	SW/273.2	104.8 / 2.93	ON	BORE
<b>Borehole ID:</b>	646013			<b>Inclin FLG:</b>	No
<b>OGF ID:</b>	215546396			<b>SP Status:</b>	Initial Entry
<b>Status:</b>				<b>Surv Elev:</b>	No
<b>Type:</b>	Borehole			<b>Piezometer:</b>	No
<b>Use:</b>	Geotechnical/Geological Investigation			<b>Primary Name:</b>	
<b>Completion Date:</b>	APR-1958			<b>Municipality:</b>	
<b>Static Water Level:</b>	0.3			<b>Lot:</b>	
<b>Primary Water Use:</b>	Not Used			<b>Township:</b>	
<b>Sec. Water Use:</b>				<b>Latitude DD:</b>	43.45501
<b>Total Depth m:</b>	4.5			<b>Longitude DD:</b>	-79.686547
<b>Depth Ref:</b>	Ground Surface			<b>UTM Zone:</b>	17
<b>Depth Elev:</b>				<b>Easting:</b>	606265
<b>Drill Method:</b>	Diamond Drill			<b>Northing:</b>	4812183
<b>Orig Ground Elev m:</b>	105			<b>Location Accuracy:</b>	
<b>Elev Reliabil Note:</b>				<b>Accuracy:</b>	Not Applicable
<b>DEM Ground Elev m:</b>	104				
<b>Concession:</b>					
<b>Location D:</b>					
<b>Survey D:</b>					
<b>Comments:</b>					
<b><u>Borehole Geology Stratam</u></b>					
<b>Geology Stratam ID:</b>	218513219			<b>Mat Consistency:</b>	Hard
<b>Top Depth:</b>	2.1			<b>Material Moisture:</b>	
<b>Bottom Depth:</b>	4.5			<b>Material Texture:</b>	

Map Key	Number of Records	Direction/ Distance (m)	Elev/Diff (m)	Site	DB
<b>Material Color:</b>	Grey			<b>Non Geo Mat Type:</b>	
<b>Material 1:</b>	Silt			<b>Geologic Formation:</b>	
<b>Material 2:</b>	Sand			<b>Geologic Group:</b>	
<b>Material 3:</b>	Shale			<b>Geologic Period:</b>	
<b>Material 4:</b>				<b>Depositional Gen:</b>	glacial
<b>Gsc Material Description:</b>					
<b>Stratum Description:</b>	SILT,SAND,SHALE. GREY,VERY HARD,AGE GLACIAL. 000100150007017000009 **Note: Many records provided by the department have a truncated [Stratum Description] field.				
<b>Geology Stratum ID:</b>	218513218			<b>Mat Consistency:</b>	Compact
<b>Top Depth:</b>	.3			<b>Material Moisture:</b>	
<b>Bottom Depth:</b>	2.1			<b>Material Texture:</b>	
<b>Material Color:</b>	Brown			<b>Non Geo Mat Type:</b>	
<b>Material 1:</b>	Topsoil			<b>Geologic Formation:</b>	
<b>Material 2:</b>	Sand			<b>Geologic Group:</b>	
<b>Material 3:</b>	Gravel			<b>Geologic Period:</b>	
<b>Material 4:</b>				<b>Depositional Gen:</b>	glacial
<b>Gsc Material Description:</b>					
<b>Stratum Description:</b>	LOAM,SAND,GRAVEL. BROWN,COMPACT,AGE GLACIAL, WATER STABLE AT 344.0 FEET.				
<b>Geology Stratum ID:</b>	218513217			<b>Mat Consistency:</b>	
<b>Top Depth:</b>	0			<b>Material Moisture:</b>	
<b>Bottom Depth:</b>	.3			<b>Material Texture:</b>	
<b>Material Color:</b>	Black			<b>Non Geo Mat Type:</b>	
<b>Material 1:</b>	Soil			<b>Geologic Formation:</b>	
<b>Material 2:</b>				<b>Geologic Group:</b>	
<b>Material 3:</b>				<b>Geologic Period:</b>	
<b>Material 4:</b>				<b>Depositional Gen:</b>	
<b>Gsc Material Description:</b>					
<b>Stratum Description:</b>	SOIL. BLACK,AGE POST-GLACIAL.				
<b>Source</b>					
<b>Source Type:</b>	Data Survey			<b>Source Appl:</b>	Spatial/Tabular
<b>Source Orig:</b>	Geological Survey of Canada			<b>Source Iden:</b>	1
<b>Source Date:</b>	1956-1972			<b>Scale or Res:</b>	Varies
<b>Confidence:</b>	M			<b>Horizontal:</b>	NAD27
<b>Observatio:</b>				<b>Verticalda:</b>	Mean Average Sea Level
<b>Source Name:</b>	Urban Geology Automated Information System (UGAIS)				
<b>Source Details:</b>	File: TOR2.txt RecordID: 140350 NTS_Sheet: 30M05H				
<b>Confiden 1:</b>	Reliable information but incomplete.				
<b>Source List</b>					
<b>Source Identifier:</b>	1			<b>Horizontal Datum:</b>	NAD27
<b>Source Type:</b>	Data Survey			<b>Vertical Datum:</b>	Mean Average Sea Level
<b>Source Date:</b>	1956-1972			<b>Projection Name:</b>	Universal Transverse Mercator
<b>Scale or Resolution:</b>	Varies				
<b>Source Name:</b>	Urban Geology Automated Information System (UGAIS)				
<b>Source Originators:</b>	Geological Survey of Canada				
<b>87</b>	<b>1 of 1</b>	<b>SW/278.0</b>	<b>104.8 / 2.93</b>	<b>ON</b>	<b>BORE</b>
<b>Borehole ID:</b>	646012			<b>Inclin FLG:</b>	No
<b>OGF ID:</b>	215546395			<b>SP Status:</b>	Initial Entry
<b>Status:</b>				<b>Surv Elev:</b>	No
<b>Type:</b>	Borehole			<b>Piezometer:</b>	No
<b>Use:</b>	Geotechnical/Geological Investigation			<b>Primary Name:</b>	
<b>Completion Date:</b>	APR-1958			<b>Municipality:</b>	
<b>Static Water Level:</b>	0.2			<b>Lot:</b>	
<b>Primary Water Use:</b>	Not Used			<b>Township:</b>	
<b>Sec. Water Use:</b>				<b>Latitude DD:</b>	43.454736

Map Key	Number of Records	Direction/ Distance (m)	Elev/Diff (m)	Site	DB
<b>Total Depth m:</b>	4.8			<b>Longitude DD:</b>	-79.686182
<b>Depth Ref:</b>	Ground Surface			<b>UTM Zone:</b>	17
<b>Depth Elev:</b>				<b>Easting:</b>	606295
<b>Drill Method:</b>	Diamond Drill			<b>Northing:</b>	4812153
<b>Orig Ground Elev m:</b>	105			<b>Location Accuracy:</b>	
<b>Elev Reliabil Note:</b>				<b>Accuracy:</b>	Not Applicable
<b>DEM Ground Elev m:</b>	104				
<b>Concession:</b>					
<b>Location D:</b>					
<b>Survey D:</b>					
<b>Comments:</b>					

**Borehole Geology Stratum**

<b>Geology Stratum ID:</b>	218513215			<b>Mat Consistency:</b>	
<b>Top Depth:</b>	0			<b>Material Moisture:</b>	
<b>Bottom Depth:</b>	.3			<b>Material Texture:</b>	
<b>Material Color:</b>	Black			<b>Non Geo Mat Type:</b>	
<b>Material 1:</b>	Soil			<b>Geologic Formation:</b>	
<b>Material 2:</b>				<b>Geologic Group:</b>	
<b>Material 3:</b>				<b>Geologic Period:</b>	
<b>Material 4:</b>				<b>Depositional Gen:</b>	
<b>Gsc Material Description:</b>					
<b>Stratum Description:</b>	SOIL. BLACK,AGE POST-GLACIAL.				
<b>Geology Stratum ID:</b>	218513216			<b>Mat Consistency:</b>	Dense
<b>Top Depth:</b>	.3			<b>Material Moisture:</b>	
<b>Bottom Depth:</b>	4.8			<b>Material Texture:</b>	
<b>Material Color:</b>	Brown			<b>Non Geo Mat Type:</b>	
<b>Material 1:</b>	Silt			<b>Geologic Formation:</b>	
<b>Material 2:</b>	Sand			<b>Geologic Group:</b>	
<b>Material 3:</b>	Gravel			<b>Geologic Period:</b>	
<b>Material 4:</b>	Shale			<b>Depositional Gen:</b>	glacial
<b>Gsc Material Description:</b>					
<b>Stratum Description:</b>	SILT,SAND,GRAVEL, SHALE. BROWN,VERY DENSE,AGE GLACIAL, WATER STABLE AT 344.5 FEET. 0001005000005 **Note: Many records provided by the department have a truncated [Stratum Description] field.				

**Source**

<b>Source Type:</b>	Data Survey	<b>Source Appl:</b>	Spatial/Tabular
<b>Source Orig:</b>	Geological Survey of Canada	<b>Source Iden:</b>	1
<b>Source Date:</b>	1956-1972	<b>Scale or Res:</b>	Varies
<b>Confidence:</b>	M	<b>Horizontal:</b>	NAD27
<b>Observatio:</b>		<b>Verticalda:</b>	Mean Average Sea Level
<b>Source Name:</b>	Urban Geology Automated Information System (UGAIS)		
<b>Source Details:</b>	File: TOR2.txt RecordID: 140340 NTS_Sheet: 30M05H		
<b>Confiden 1:</b>	Reliable information but incomplete.		

**Source List**

<b>Source Identifier:</b>	1	<b>Horizontal Datum:</b>	NAD27
<b>Source Type:</b>	Data Survey	<b>Vertical Datum:</b>	Mean Average Sea Level
<b>Source Date:</b>	1956-1972	<b>Projection Name:</b>	Universal Transverse Mercator
<b>Scale or Resolution:</b>	Varies		
<b>Source Name:</b>	Urban Geology Automated Information System (UGAIS)		
<b>Source Originators:</b>	Geological Survey of Canada		

<b>88</b>	<b>1 of 3</b>	<b>SSW/280.3</b>	<b>104.8 / 2.93</b>	<b>BRUKAR INC. 136 CROSS AVE OAKVILLE ON L6J 2W6</b>	<b>SCT</b>
<b>Established:</b>		0000			



Map Key	Number of Records	Direction/ Distance (m)	Elev/Diff (m)	Site	DB
Plant Size (ft²):			0		
Employment:			12		
<b>--Details--</b>					
Description:		TOTALIZING FLUID METERS AND COUNTING DEVICES			
SIC/NAICS Code:		3824			

<a href="#">88</a>	2 of 3	SSW/280.3	104.8 / 2.93	136 CROSS AVE. OAKVILLE ON	WWIS
--------------------	--------	-----------	--------------	-------------------------------	------

<b>Well ID:</b>	7253999	<b>Data Entry Status:</b>	
<b>Construction Date:</b>		<b>Data Src:</b>	
<b>Primary Water Use:</b>	Monitoring and Test Hole	<b>Date Received:</b>	12/10/2015
<b>Sec. Water Use:</b>	0	<b>Selected Flag:</b>	TRUE
<b>Final Well Status:</b>	Observation Wells	<b>Abandonment Rec:</b>	
<b>Water Type:</b>		<b>Contractor:</b>	7241
<b>Casing Material:</b>		<b>Form Version:</b>	7
<b>Audit No:</b>	Z224734	<b>Owner:</b>	
<b>Tag:</b>	A183242	<b>Street Name:</b>	136 CROSS AVE.
<b>Construction Method:</b>		<b>County:</b>	HALTON
<b>Elevation (m):</b>		<b>Municipality:</b>	OAKVILLE TOWN
<b>Elevation Reliability:</b>		<b>Site Info:</b>	WKQ-008480 A0-A02
<b>Depth to Bedrock:</b>		<b>Lot:</b>	
<b>Well Depth:</b>		<b>Concession:</b>	
<b>Overburden/Bedrock:</b>		<b>Concession Name:</b>	
<b>Pump Rate:</b>		<b>Easting NAD83:</b>	
<b>Static Water Level:</b>		<b>Northing NAD83:</b>	
<b>Flowing (Y/N):</b>		<b>Zone:</b>	
<b>Flow Rate:</b>		<b>UTM Reliability:</b>	
<b>Clear/Cloudy:</b>			

PDF URL (Map):

**Additional Detail(s) (Map)**

<b>Well Completed Date:</b>	2015/11/20
<b>Year Completed:</b>	2015
<b>Depth (m):</b>	6.096
<b>Latitude:</b>	43.4544329864413
<b>Longitude:</b>	-79.6854663056749
<b>Path:</b>	

**Bore Hole Information**

<b>Bore Hole ID:</b>	1005833288	<b>Elevation:</b>	
<b>DP2BR:</b>		<b>Elevrc:</b>	
<b>Spatial Status:</b>		<b>Zone:</b>	17
<b>Code OB:</b>		<b>East83:</b>	606353.00
<b>Code OB Desc:</b>		<b>North83:</b>	4812120.00
<b>Open Hole:</b>		<b>Org CS:</b>	UTM83
<b>Cluster Kind:</b>		<b>UTMRC:</b>	4
<b>Date Completed:</b>	20-Nov-2015 00:00:00	<b>UTMRC Desc:</b>	margin of error : 30 m - 100 m
<b>Remarks:</b>		<b>Location Method:</b>	wwr
<b>Elevrc Desc:</b>			
<b>Location Source Date:</b>			
<b>Improvement Location Source:</b>			
<b>Improvement Location Method:</b>			
<b>Source Revision Comment:</b>			
<b>Supplier Comment:</b>			

**Overburden and Bedrock**

<b>Map Key</b>	<b>Number of Records</b>	<b>Direction/ Distance (m)</b>	<b>Elev/Diff (m)</b>	<b>Site</b>	<b>DB</b>
<b><u>Materials Interval</u></b>					
<b>Formation ID:</b>			1005879166		
<b>Layer:</b>			4		
<b>Color:</b>			2		
<b>General Color:</b>			GREY		
<b>Mat1:</b>			17		
<b>Most Common Material:</b>			SHALE		
<b>Mat2:</b>			92		
<b>Mat2 Desc:</b>			WEATHERED		
<b>Mat3:</b>					
<b>Mat3 Desc:</b>					
<b>Formation Top Depth:</b>			13.0		
<b>Formation End Depth:</b>			20.0		
<b>Formation End Depth UOM:</b>			ft		
<b><u>Overburden and Bedrock</u></b>					
<b><u>Materials Interval</u></b>					
<b>Formation ID:</b>			1005879165		
<b>Layer:</b>			3		
<b>Color:</b>			6		
<b>General Color:</b>			BROWN		
<b>Mat1:</b>			06		
<b>Most Common Material:</b>			SILT		
<b>Mat2:</b>			66		
<b>Mat2 Desc:</b>			DENSE		
<b>Mat3:</b>					
<b>Mat3 Desc:</b>					
<b>Formation Top Depth:</b>			4.0		
<b>Formation End Depth:</b>			13.0		
<b>Formation End Depth UOM:</b>			ft		
<b><u>Overburden and Bedrock</u></b>					
<b><u>Materials Interval</u></b>					
<b>Formation ID:</b>			1005879164		
<b>Layer:</b>			2		
<b>Color:</b>			6		
<b>General Color:</b>			BROWN		
<b>Mat1:</b>			28		
<b>Most Common Material:</b>			SAND		
<b>Mat2:</b>			06		
<b>Mat2 Desc:</b>			SILT		
<b>Mat3:</b>					
<b>Mat3 Desc:</b>					
<b>Formation Top Depth:</b>			3.0		
<b>Formation End Depth:</b>			4.0		
<b>Formation End Depth UOM:</b>			ft		
<b><u>Overburden and Bedrock</u></b>					
<b><u>Materials Interval</u></b>					
<b>Formation ID:</b>			1005879163		
<b>Layer:</b>			1		
<b>Color:</b>			8		
<b>General Color:</b>			BLACK		
<b>Mat1:</b>					
<b>Most Common Material:</b>					
<b>Mat2:</b>					
<b>Mat2 Desc:</b>					
<b>Mat3:</b>					
<b>Mat3 Desc:</b>					

<b>Map Key</b>	<b>Number of Records</b>	<b>Direction/ Distance (m)</b>	<b>Elev/Diff (m)</b>	<b>Site</b>	<b>DB</b>
<b>Formation Top Depth:</b>		0.0			
<b>Formation End Depth:</b>		3.0			
<b>Formation End Depth UOM:</b>		ft			
<b><u>Annular Space/Abandonment Sealing Record</u></b>					
<b>Plug ID:</b>		1005879176			
<b>Layer:</b>		3			
<b>Plug From:</b>		9.0			
<b>Plug To:</b>		20.0			
<b>Plug Depth UOM:</b>		ft			
<b><u>Annular Space/Abandonment Sealing Record</u></b>					
<b>Plug ID:</b>		1005879174			
<b>Layer:</b>		1			
<b>Plug From:</b>		0.0			
<b>Plug To:</b>		6.0			
<b>Plug Depth UOM:</b>		ft			
<b><u>Annular Space/Abandonment Sealing Record</u></b>					
<b>Plug ID:</b>		1005879175			
<b>Layer:</b>		2			
<b>Plug From:</b>		6.0			
<b>Plug To:</b>		9.0			
<b>Plug Depth UOM:</b>		ft			
<b><u>Method of Construction &amp; Well Use</u></b>					
<b>Method Construction ID:</b>		1005879173			
<b>Method Construction Code:</b>		D			
<b>Method Construction:</b>		Direct Push			
<b>Other Method Construction:</b>					
<b><u>Pipe Information</u></b>					
<b>Pipe ID:</b>		1005879162			
<b>Casing No:</b>		0			
<b>Comment:</b>					
<b>Alt Name:</b>					
<b><u>Construction Record - Casing</u></b>					
<b>Casing ID:</b>		1005879169			
<b>Layer:</b>		1			
<b>Material:</b>		5			
<b>Open Hole or Material:</b>		PLASTIC			
<b>Depth From:</b>		0.0			
<b>Depth To:</b>		10.0			
<b>Casing Diameter:</b>		2.0			
<b>Casing Diameter UOM:</b>		inch			
<b>Casing Depth UOM:</b>		ft			
<b><u>Construction Record - Screen</u></b>					

Map Key	Number of Records	Direction/ Distance (m)	Elev/Diff (m)	Site	DB
<b>Screen ID:</b> 1005879170					
<b>Layer:</b> 1					
<b>Slot:</b> 10					
<b>Screen Top Depth:</b> 10.0					
<b>Screen End Depth:</b> 20.0					
<b>Screen Material:</b> 5					
<b>Screen Depth UOM:</b> ft					
<b>Screen Diameter UOM:</b> inch					
<b>Screen Diameter:</b> 2.25					
<b><u>Water Details</u></b>					
<b>Water ID:</b> 1005879168					
<b>Layer:</b>					
<b>Kind Code:</b>					
<b>Kind:</b>					
<b>Water Found Depth:</b>					
<b>Water Found Depth UOM:</b> ft					
<b><u>Hole Diameter</u></b>					
<b>Hole ID:</b> 1005879167					
<b>Diameter:</b> 4.25					
<b>Depth From:</b> 0.0					
<b>Depth To:</b> 20.0					
<b>Hole Depth UOM:</b> ft					
<b>Hole Diameter UOM:</b> inch					
<a href="#">88</a>	3 of 3	SSW/280.3	104.8 / 2.93	136 Cross Avenue Oakville ON	EHS
<b>Order No:</b> 20150915014		<b>Nearest Intersection:</b>			
<b>Status:</b> C		<b>Municipality:</b>			
<b>Report Type:</b> Custom Report		<b>Client Prov/State:</b> ON			
<b>Report Date:</b> 18-SEP-15		<b>Search Radius (km):</b> .25			
<b>Date Received:</b> 15-SEP-15		<b>X:</b> -79.685382			
<b>Previous Site Name:</b>		<b>Y:</b> 43.454337			
<b>Lot/Building Size:</b>					
<b>Additional Info Ordered:</b>					
<a href="#">89</a>	1 of 6	E/282.6	97.8 / -4.07	Fresh Fields Markets, Inc. 301 Cornwall Road Oakville Regional Municipality of Halton L6J 7Z5 TOWN OF OAKVILLE ON	EBR
<b>EBR Registry No:</b> 010-4585		<b>Decision Posted:</b>			
<b>Ministry Ref No:</b> 0062-7HULVT		<b>Exception Posted:</b>			
<b>Notice Type:</b> Instrument Decision		<b>Section:</b>			
<b>Notice Stage:</b>		<b>Act 1:</b>			
<b>Notice Date:</b> January 05, 2010		<b>Act 2:</b>			
<b>Proposal Date:</b> September 05, 2008		<b>Site Location Map:</b>			
<b>Year:</b> 2008					
<b>Instrument Type:</b>		(EPA s. 9) - Approval for discharge into the natural environment other than water (i.e. Air)			
<b>Off Instrument Name:</b>					
<b>Posted By:</b>					
<b>Company Name:</b> Fresh Fields Markets, Inc.					
<b>Site Address:</b>					
<b>Location Other:</b>					
<b>Proponent Name:</b>					
<b>Proponent Address:</b> 199 Bay Street, Toronto Ontario, Canada M5L 1J3					
<b>Comment Period:</b>					

Map Key	Number of Records	Direction/ Distance (m)	Elev/Diff (m)	Site	DB
---------	-------------------	-------------------------	---------------	------	----

URL:

**Site Location Details:**

301 Cornwall Road Oakville Regional Municipality of Halton L6J 7Z5 TOWN OF OAKVILLE

<a href="#">89</a>	2 of 6	E/282.6	97.8 / -4.07	Fresh Fields Markets, Inc. 301 Cornwall Rd Oakville ON L6J 7Z5	CA
--------------------	--------	---------	--------------	--	----

**Certificate #:** 6505-7XWQ8C  
**Application Year:** 2009  
**Issue Date:** 12/31/2009  
**Approval Type:** Air  
**Status:** Approved  
**Application Type:**  
**Client Name:**  
**Client Address:**  
**Client City:**  
**Client Postal Code:**  
**Project Description:**  
**Contaminants:**  
**Emission Control:**

<a href="#">89</a>	3 of 6	E/282.6	97.8 / -4.07	Whole Foods Market Canada, Inc. 301 Cornwall Road Oakville ON L6J 7Z5	SPL
--------------------	--------	---------	--------------	---	-----

<p> <b>Ref No:</b> 2818-8SCTG9  <b>Site No:</b>  <b>Incident Dt:</b> 13-MAR-12  <b>Year:</b>  <b>Incident Cause:</b> Pipe Or Hose Leak  <b>Incident Event:</b>  <b>Contaminant Code:</b> 38  <b>Contaminant Name:</b> FREON (CFC)  <b>Contaminant Limit 1:</b>  <b>Contam Limit Freq 1:</b>  <b>Contaminant UN No 1:</b>  <b>Environment Impact:</b> Not Anticipated  <b>Nature of Impact:</b> Air Pollution  <b>Receiving Medium:</b> Sewage - Municipal/Private and Commercial  <b>Receiving Env:</b>  <b>MOE Response:</b> No Field Response  <b>Dt MOE Arvl on Scn:</b>  <b>MOE Reported Dt:</b> 13-MAR-12  <b>Dt Document Closed:</b> 29-MAY-12  <b>Incident Reason:</b> Gasket/Joint Failure - Any point of connection (Except Weld/Seam)   <b>Site Name:</b> business Whole Foods Store&lt;UNOFFICIAL&gt;  <b>Site County/District:</b>  <b>Site Geo Ref Meth:</b>  <b>Incident Summary:</b> Whole Foods: R507 to atm; ~ 90 kg; unrecoverable  <b>Contaminant Qty:</b> </p>	<p> <b>Discharger Report:</b>  <b>Material Group:</b>  <b>Health/Env Conseq:</b>  <b>Client Type:</b>  <b>Sector Type:</b> Other  <b>Agency Involved:</b>  <b>Nearest Watercourse:</b>  <b>Site Address:</b> 301 Cornwall Road  <b>Site District Office:</b>  <b>Site Postal Code:</b>  <b>Site Region:</b>  <b>Site Municipality:</b> Oakville  <b>Site Lot:</b>  <b>Site Conc:</b>  <b>Northing:</b>  <b>Easting:</b>  <b>Site Geo Ref Accu:</b>  <b>Site Map Datum:</b>  <b>SAC Action Class:</b> Air Spills - Gases and Vapours  <b>Source Type:</b> </p>
--	---

<a href="#">89</a>	4 of 6	E/282.6	97.8 / -4.07	Fresh Fields Markets, Inc. 301 Cornwall Rd Oakville ON M5L 1J3	ECA
--------------------	--------	---------	--------------	--	-----

**Approval No:** 6505-7XWQ8C      **MOE District:** Halton-Peel

Map Key	Number of Records	Direction/ Distance (m)	Elev/Diff (m)	Site	DB
<b>Approval Date:</b>	2009-12-31			<b>City:</b>	
<b>Status:</b>	Approved			<b>Longitude:</b>	-79.677895
<b>Record Type:</b>	ECA			<b>Latitude:</b>	43.456985
<b>Link Source:</b>	IDS			<b>Geometry X:</b>	
<b>SWP Area Name:</b>	Halton			<b>Geometry Y:</b>	
<b>Approval Type:</b>	ECA-AIR				
<b>Project Type:</b>	AIR				
<b>Business Name:</b>	Fresh Fields Markets, Inc.				
<b>Address:</b>	301 Cornwall Rd				
<b>Full Address:</b>					
<b>Full PDF Link:</b>	https://www.accessenvironment.ene.gov.on.ca/instruments/0062-7HULVT-14.pdf				
<b>PDF Site Location:</b>					

<a href="#">89</a>	5 of 6	E/282.6	97.8 / -4.07	Whole Foods 301 Cornwall Rd Oakville ON L6J7Z5	GEN
<b>Generator No:</b>	ON3220606			<b>Status:</b>	Registered
<b>SIC Code:</b>				<b>Co Admin:</b>	
<b>SIC Description:</b>				<b>Choice of Contact:</b>	
<b>Approval Years:</b>	As of Nov 2021			<b>Phone No Admin:</b>	
<b>PO Box No:</b>				<b>Contam. Facility:</b>	
<b>Country:</b>	Canada			<b>MHSW Facility:</b>	
<b><u>Detail(s)</u></b>					
<b>Waste Class:</b>	263 T				
<b>Waste Class Desc:</b>	Misc. waste organic chemicals				
<b>Waste Class:</b>	122 C				
<b>Waste Class Desc:</b>	Alkaline slutions - containing other metals and non-metals (not cyanide)				
<b>Waste Class:</b>	331 I				
<b>Waste Class Desc:</b>	Waste compressed gases including cylinders				
<b>Waste Class:</b>	146 T				
<b>Waste Class Desc:</b>	Other specified inorganic sludges, slurries or solids				
<b>Waste Class:</b>	263 L				
<b>Waste Class Desc:</b>	Misc. waste organic chemicals				
<b>Waste Class:</b>	148 I				
<b>Waste Class Desc:</b>	Misc. wastes and inorganic chemicals				
<b>Waste Class:</b>	263 I				
<b>Waste Class Desc:</b>	Misc. waste organic chemicals				
<b>Waste Class:</b>	113 C				
<b>Waste Class Desc:</b>	Acid solutions - containing other metals and non-metals				

<a href="#">89</a>	6 of 6	E/282.6	97.8 / -4.07	Whole Foods 301 Cornwall Rd Oakville ON L6J7Z5	GEN
<b>Generator No:</b>	ON3220606			<b>Status:</b>	Registered
<b>SIC Code:</b>				<b>Co Admin:</b>	
<b>SIC Description:</b>				<b>Choice of Contact:</b>	
<b>Approval Years:</b>	As of Feb 2022			<b>Phone No Admin:</b>	
<b>PO Box No:</b>				<b>Contam. Facility:</b>	
<b>Country:</b>	Canada			<b>MHSW Facility:</b>	

<b><u>Detail(s)</u></b>					
-------------------------	--	--	--	--	--

Map Key	Number of Records	Direction/ Distance (m)	Elev/Diff (m)	Site	DB
<b>Waste Class:</b>		113 C			
<b>Waste Class Desc:</b>		Acid solutions - containing other metals and non-metals			
<b>Waste Class:</b>		331 I			
<b>Waste Class Desc:</b>		Waste compressed gases including cylinders			
<b>Waste Class:</b>		148 I			
<b>Waste Class Desc:</b>		Misc. wastes and inorganic chemicals			
<b>Waste Class:</b>		263 I			
<b>Waste Class Desc:</b>		Misc. waste organic chemicals			
<b>Waste Class:</b>		122 C			
<b>Waste Class Desc:</b>		Alkaline slutions - containing other metals and non-metals (not cyanide)			
<b>Waste Class:</b>		146 T			
<b>Waste Class Desc:</b>		Other specified inorganic sludges, slurries or solids			
<b>Waste Class:</b>		263 L			
<b>Waste Class Desc:</b>		Misc. waste organic chemicals			
<b>Waste Class:</b>		263 T			
<b>Waste Class Desc:</b>		Misc. waste organic chemicals			

<a href="#"><u>90</u></a>	1 of 1	SSW/288.0	104.8 / 2.93	136 Cross Avenue Oakville ON L6J 2W6	EHS
<b>Order No:</b>	20320700294			<b>Nearest Intersection:</b>	
<b>Status:</b>	C			<b>Municipality:</b>	
<b>Report Type:</b>	Standard Report			<b>Client Prov/State:</b>	ON
<b>Report Date:</b>	10-DEC-20			<b>Search Radius (km):</b>	.25
<b>Date Received:</b>	07-DEC-20			<b>X:</b>	-79.6854
<b>Previous Site Name:</b>				<b>Y:</b>	43.4543418
<b>Lot/Building Size:</b>					
<b>Additional Info Ordered:</b>					

<a href="#"><u>91</u></a>	1 of 11	SE/290.0	98.1 / -3.87	SZR Oakville II Inc. 155 Cornwall Road (Formerly 466 Trafalgar Road), Oakville, Ontario OAKVILLE ON	RSC
<b>RSC ID:</b>	44612			<b>Cert Date:</b>	24-Jan-08
<b>RA No:</b>				<b>Cert Prop Use No:</b>	No CPU
<b>RSC Type:</b>				<b>Intended Prop Use:</b>	Residential
<b>Curr Property Use:</b>	Commercial			<b>Qual Person Name:</b>	Mr. David R. Ennis
<b>Ministry District:</b>	OAKVILLE			<b>Stratified (Y/N):</b>	
<b>Filing Date:</b>	7-Mar-08			<b>Audit (Y/N):</b>	
<b>Date Ack:</b>				<b>Entire Leg Prop. (Y/N):</b>	No
<b>Date Returned:</b>				<b>Accuracy Estimate:</b>	6 to 10 meters
<b>Restoration Type:</b>				<b>Telephone:</b>	610-5201132
<b>Soil Type:</b>				<b>Fax:</b>	610-5201136
<b>Criteria:</b>				<b>Email:</b>	David.Ennis@sunriseseniorliving.com
<b>CPU Issued Sect 1686:</b>	No				
<b>Asmt Roll No:</b>					
<b>Prop ID No (PIN):</b>	24816-0103 and 24816-0104				
<b>Property Municipal Address:</b>	155 Cornwall Road (Formerly 466 Trafalgar Road), Oakville, Ontario				
<b>Mailing Address:</b>	771 E. Lancaster Avenue, Villanova, Pa , 19085, USA				
<b>Latitude &amp; Latitude:</b>	43.45475650N 79.68150410W (converted from UTM)				
<b>UTM Coordinates:</b>	NAD83 17-606673-4812161				
<b>Consultant:</b>					
<b>Legal Desc:</b>	Firstly: PT LTS 13 & 14, CON 3 SDS, PTS, 1 & 2, 20R12296 EXCEPT PT 1, 20R12663. S/T 557121. T/W 557121,				

Map Key	Number of Records	Direction/ Distance (m)	Elev/Diff (m)	Site	DB
<p>806347; OAKVILLE Secondly: PT LT 14, CON 3, SDS, PT 2, 20R12663; OAKVILLE **The RSC covers only the portion of the property described as: Firstly: PT LTS 13&amp; 14, CON 3, SDS, shown as PT 1 on 20R-17481. Subject to Instrument No. 557123 and together with as in Instrument Nos. 557123 and 806347, Town of Oakville, Regional Municipality of Halton, being a portion of PIN24816-0103 (LT) Secondly: PT LT 14, CON 3, SDS, shown as PT 4 on 20R-17481, Town of Oakville, Regional Municipality of Halton, being a portion of PIN24816-0104 (LT)</p> <p><b>Measurement Method:</b> <b>Applicable Standards:</b> <b>RSC PDF:</b></p> <p>Digitized from a map Full Depth Site Conditions Standard, with Nonpotable Ground Water, Medium/Fine Textured Soil, for Residential/Parkland/Institutional property use</p>					
<a href="#">91</a>	2 of 11	SE/290.0	98.1 / -3.87	Metrolinx 155 CORNWALL RD OAKVILLE ON L6H 0E8	EASR
<p><b>Approval No:</b> R-002-8127802928 <b>Status:</b> REGISTERED <b>Date:</b> 2012-06-20 <b>Record Type:</b> EASR <b>Link Source:</b> MOFA <b>Project Type:</b> Standby Power System <b>Full Address:</b> <b>Approval Type:</b> EASR-Standby Power System <b>SWP Area Name:</b> <b>PDF URL:</b> <b>PDF Site Location:</b></p> <p><b>MOE District:</b> <b>Municipality:</b> OAKVILLE <b>Latitude:</b> <b>Longitude:</b> <b>Geometry X:</b> <b>Geometry Y:</b></p>					
<a href="#">91</a>	3 of 11	SE/290.0	98.1 / -3.87	Metrolinx 155 CORNWALL RD OAKVILLE ON L6H 0E8	EASR
<p><b>Approval No:</b> R-003-1611350256 <b>Status:</b> REGISTERED <b>Date:</b> 2016-07-18 <b>Record Type:</b> EASR <b>Link Source:</b> MOFA <b>Project Type:</b> Heating System <b>Full Address:</b> <b>Approval Type:</b> EASR-Heating System <b>SWP Area Name:</b> <b>PDF URL:</b> <b>PDF Site Location:</b></p> <p><b>MOE District:</b> <b>Municipality:</b> OAKVILLE <b>Latitude:</b> <b>Longitude:</b> <b>Geometry X:</b> <b>Geometry Y:</b></p>					
<a href="#">91</a>	4 of 11	SE/290.0	98.1 / -3.87	Black and McDonald Limited 155 Cornwall Road Oakville ON L6H 0E8	GEN
<p><b>Generator No:</b> ON4840105 <b>SIC Code:</b> <b>SIC Description:</b> <b>Approval Years:</b> As of Dec 2017 <b>PO Box No:</b> <b>Country:</b> Canada</p> <p><b>Status:</b> Registered <b>Co Admin:</b> <b>Choice of Contact:</b> <b>Phone No Admin:</b> <b>Contam. Facility:</b> <b>MHSW Facility:</b></p> <p><b>Detail(s)</b></p> <p><b>Waste Class:</b> 221 L <b>Waste Class Desc:</b> Light fuels</p>					
<a href="#">91</a>	5 of 11	SE/290.0	98.1 / -3.87	METROLINX 155 CORNWALL RD OAKVILLE L6H 0E8 ON CA	CFOT



Map Key	Number of Records	Direction/ Distance (m)	Elev/Diff (m)	Site	DB
				ON	
<b>Licence No:</b> <b>Registration No:</b> <b>Posse File No:</b> <b>Posse Reg No:</b> <b>Status Name:</b> <b>Tank Type:</b> Double Wall UST <b>Tank Size:</b> 50000 <b>Tank Material:</b> Fiberglass (FRP) <b>Instance No:</b> 64787314 <b>Inst Creation Date:</b> 4/10/2018 10:19:48 AM <b>Inst Install Date:</b> 4/10/2018 10:19:48 AM <b>Item:</b> FS FUEL OIL TANK <b>Tank Age (as of 05/1992):</b> <b>Device Installed Location:</b> 155 CORNWALL RD OAKVILLE L6H 0E8 ON CA <b>Description:</b> NULL <b>Contact Name:</b> <b>Contact Address:</b> <b>Contact Address2:</b> <b>Contact Suite:</b> <b>Contact City:</b> <b>Contact Prov:</b> <b>Contact Postal:</b>		<b>Item Description:</b> Fuel Oil Tank <b>Instance Type:</b> <b>Facility Type:</b> <b>Fuel Type:</b> <b>Distributor:</b> <b>Letter Sent:</b> <b>Comments:</b> <b>Corrosion Protect:</b> <b>Province:</b> <b>Nbr:</b> <b>Context:</b> FS Fuel Oil Tank			

<a href="#">91</a>	6 of 11	SE/290.0	98.1 / -3.87	METROLINX 155 CORNWALL RD OAKVILLE L6H 0E8 ON CA ON	CFOT
<b>Licence No:</b> <b>Registration No:</b> <b>Posse File No:</b> <b>Posse Reg No:</b> <b>Status Name:</b> <b>Tank Type:</b> Double Wall UST <b>Tank Size:</b> 50000 <b>Tank Material:</b> Fiberglass (FRP) <b>Instance No:</b> 64787315 <b>Inst Creation Date:</b> 4/10/2018 10:27:26 AM <b>Inst Install Date:</b> 4/10/2018 10:27:26 AM <b>Item:</b> FS FUEL OIL TANK <b>Tank Age (as of 05/1992):</b> <b>Device Installed Location:</b> 155 CORNWALL RD OAKVILLE L6H 0E8 ON CA <b>Description:</b> NULL <b>Contact Name:</b> <b>Contact Address:</b> <b>Contact Address2:</b> <b>Contact Suite:</b> <b>Contact City:</b> <b>Contact Prov:</b> <b>Contact Postal:</b>		<b>Item Description:</b> Fuel Oil Tank <b>Instance Type:</b> <b>Facility Type:</b> <b>Fuel Type:</b> <b>Distributor:</b> <b>Letter Sent:</b> <b>Comments:</b> <b>Corrosion Protect:</b> <b>Province:</b> <b>Nbr:</b> <b>Context:</b> FS Fuel Oil Tank			

<a href="#">91</a>	7 of 11	SE/290.0	98.1 / -3.87	METROLINX 155 CORNWALL RD OAKVILLE L6H 0E8 ON CA ON	DTNK
<b><u>Delisted Fuel Storage Tank</u></b>					
<b>Instance No:</b> 64787314 <b>Status:</b> Active		<b>Creation Date:</b> 4/10/2018 10:25:07 AM <b>Overfill Prot Type:</b>			

Map Key	Number of Records	Direction/ Distance (m)	Elev/Diff (m)	Site	DB
<b>Instance Type:</b>				<b>Facility Location:</b>	155 CORNWALL RD OAKVILLE L6H 0E8 ON CA
<b>Fuel Type:</b>				<b>Piping SW Steel:</b>	
<b>Cont Name:</b>				<b>Piping SW Galvan:</b>	
<b>Capacity:</b>	50000			<b>Tanks SW Steel:</b>	
<b>Tank Material:</b>	Fiberglass (FRP)			<b>Piping Underground:</b>	
<b>Corrosion Prot:</b>	NULL			<b>No Underground:</b>	
<b>Tank Type:</b>	Double Wall UST			<b>Max Hazard Rank:</b>	NULL
<b>Install Year:</b>	2016			<b>Max Hazard Rank 1:</b>	NULL
<b>Facility Type:</b>	FS FUEL OIL TANK			<b>Nxt Period Start Dt:</b>	NULL
<b>Device Installed Loc:</b>				<b>Program Area 1:</b>	NULL
<b>Fuel Type 2:</b>				<b>Program Area 2:</b>	NULL
<b>Fuel Type 3:</b>				<b>Nxt Period Strt Dt 2:</b>	NULL
<b>Item:</b>				<b>Risk Based Periodic:</b>	NULL
<b>Item Description:</b>	Fuel Oil Tank			<b>Vol of Directives:</b>	NULL
<b>Model:</b>	NULL			<b>Years in Service:</b>	NULL
<b>Description:</b>	NULL			<b>Created Date:</b>	NULL
<b>Instance Creation Dt:</b>	4/10/2018 10:19:48 AM			<b>Federal Device:</b>	NULL
<b>Instance Install Dt:</b>	4/10/2018 10:19:48 AM			<b>Periodic Exempt:</b>	NULL
<b>Manufacturer:</b>	ZCL			<b>Statutory Interval:</b>	NULL
<b>Serial No:</b>	19819			<b>Rcomnd Insp Interval:</b>	NULL
<b>ULC Standard:</b>	ULC-S615			<b>Recommended Toler:</b>	NULL
<b>Quantity:</b>	1			<b>Panam Venue Name:</b>	NULL
<b>Unit of Measure:</b>	EA			<b>External Identifier:</b>	NULL
<b>Parent Fac Type:</b>					
<b>TSSA Base Sched Cycle 1:</b>	NULL				
<b>TSSA Base Sched Cycle 2:</b>	NULL				
<b>Original Source:</b>	FST				
<b>Record Date:</b>	31-MAY-2021				

<a href="#">91</a>	8 of 11	SE/290.0	98.1 / -3.87	METROLINX 155 CORNWALL RD OAKVILLE L6H 0E8 ON CA ON	DTNK
--------------------	---------	----------	--------------	---	------

**Delisted Fuel Storage Tank**

<b>Instance No:</b>	64787315	<b>Creation Date:</b>	4/10/2018 10:28:08 AM
<b>Status:</b>	Active	<b>Overfill Prot Type:</b>	
<b>Instance Type:</b>		<b>Facility Location:</b>	155 CORNWALL RD OAKVILLE L6H 0E8 ON CA
<b>Fuel Type:</b>		<b>Piping SW Steel:</b>	
<b>Cont Name:</b>		<b>Piping SW Galvan:</b>	
<b>Capacity:</b>	50000	<b>Tanks SW Steel:</b>	
<b>Tank Material:</b>	Fiberglass (FRP)	<b>Piping Underground:</b>	
<b>Corrosion Prot:</b>	NULL	<b>No Underground:</b>	
<b>Tank Type:</b>	Double Wall UST	<b>Max Hazard Rank:</b>	NULL
<b>Install Year:</b>	2016	<b>Max Hazard Rank 1:</b>	NULL
<b>Facility Type:</b>	FS FUEL OIL TANK	<b>Nxt Period Start Dt:</b>	NULL
<b>Device Installed Loc:</b>		<b>Program Area 1:</b>	NULL
<b>Fuel Type 2:</b>		<b>Program Area 2:</b>	NULL
<b>Fuel Type 3:</b>		<b>Nxt Period Strt Dt 2:</b>	NULL
<b>Item:</b>		<b>Risk Based Periodic:</b>	NULL
<b>Item Description:</b>	Fuel Oil Tank	<b>Vol of Directives:</b>	NULL
<b>Model:</b>	NULL	<b>Years in Service:</b>	NULL
<b>Description:</b>	NULL	<b>Created Date:</b>	NULL
<b>Instance Creation Dt:</b>	4/10/2018 10:27:26 AM	<b>Federal Device:</b>	NULL
<b>Instance Install Dt:</b>	4/10/2018 10:27:26 AM	<b>Periodic Exempt:</b>	NULL
<b>Manufacturer:</b>	ZCL	<b>Statutory Interval:</b>	NULL
<b>Serial No:</b>	19818	<b>Rcomnd Insp Interval:</b>	NULL
<b>ULC Standard:</b>	ULC-S615	<b>Recommended Toler:</b>	NULL
<b>Quantity:</b>	1	<b>Panam Venue Name:</b>	NULL
<b>Unit of Measure:</b>	EA	<b>External Identifier:</b>	NULL
<b>Parent Fac Type:</b>			

Map Key	Number of Records	Direction/ Distance (m)	Elev/Diff (m)	Site	DB
TSSA Base Sched Cycle 1:		NULL			
TSSA Base Sched Cycle 2:		NULL			
Original Source:		FST			
Record Date:		31-MAY-2021			

<a href="#">91</a>	9 of 11	SE/290.0	98.1 / -3.87	PIPELINE HIT 2" 155 CORNWALL RD,,OAKVILLE,ON,L6H 0E8,CA ON	PINC
<b>Incident Id:</b>				<b>Pipe Material:</b>	
<b>Incident No:</b>	2171092			<b>Fuel Category:</b>	
<b>Incident Reported Dt:</b>	10/12/2017			<b>Health Impact:</b>	
<b>Type:</b>	FS-Pipeline Incident			<b>Environment Impact:</b>	
<b>Status Code:</b>				<b>Property Damage:</b>	
<b>Tank Status:</b>	Pipeline Damage Reason Est			<b>Service Interrupt:</b>	
<b>Task No:</b>				<b>Enforce Policy:</b>	
<b>Spills Action Centre:</b>				<b>Public Relation:</b>	
<b>Fuel Type:</b>				<b>Pipeline System:</b>	
<b>Fuel Occurrence Tp:</b>				<b>PSIG:</b>	
<b>Date of Occurrence:</b>				<b>Attribute Category:</b>	
<b>Occurrence Start Dt:</b>				<b>Regulator Location:</b>	
<b>Depth:</b>				<b>Method Details:</b>	
<b>Customer Acct Name:</b>	PIPELINE HIT 2"				
<b>Incident Address:</b>	155 CORNWALL RD,,OAKVILLE,ON,L6H 0E8,CA				
<b>Operation Type:</b>					
<b>Pipeline Type:</b>					
<b>Regulator Type:</b>					
<b>Summary:</b>					
<b>Reported By:</b>					
<b>Affiliation:</b>					
<b>Occurrence Desc:</b>					
<b>Damage Reason:</b>					
<b>Notes:</b>					

<a href="#">91</a>	10 of 11	SE/290.0	98.1 / -3.87	Metrolinx 155 Cornwall Road Oakville ON L6H 0E8	GEN
<b>Generator No:</b>	ON3245414			<b>Status:</b>	Registered
<b>SIC Code:</b>				<b>Co Admin:</b>	
<b>SIC Description:</b>				<b>Choice of Contact:</b>	
<b>Approval Years:</b>	As of Nov 2021			<b>Phone No Admin:</b>	
<b>PO Box No:</b>				<b>Contam. Facility:</b>	
<b>Country:</b>	Canada			<b>MHSW Facility:</b>	
<b><u>Detail(s)</u></b>					
<b>Waste Class:</b>	312 P				
<b>Waste Class Desc:</b>	Pathological wastes				

<a href="#">91</a>	11 of 11	SE/290.0	98.1 / -3.87	Metrolinx 155 Cornwall Road Oakville ON L6H 0E8	GEN
<b>Generator No:</b>	ON3245414			<b>Status:</b>	Registered
<b>SIC Code:</b>				<b>Co Admin:</b>	
<b>SIC Description:</b>				<b>Choice of Contact:</b>	
<b>Approval Years:</b>	As of Feb 2022			<b>Phone No Admin:</b>	
<b>PO Box No:</b>				<b>Contam. Facility:</b>	
<b>Country:</b>	Canada			<b>MHSW Facility:</b>	

Map Key	Number of Records	Direction/ Distance (m)	Elev/Diff (m)	Site	DB
<b>Detail(s)</b>					
<b>Waste Class:</b>		312 P			
<b>Waste Class Desc:</b>		Pathological wastes			

<a href="#">92</a>	1 of 1	SSW/290.9	104.8 / 2.93	136 CROSS AVE. OAKVILLE ON	WWIS
<b>Well ID:</b>		7254000		<b>Data Entry Status:</b>	
<b>Construction Date:</b>				<b>Data Src:</b>	
<b>Primary Water Use:</b>		Monitoring and Test Hole		<b>Date Received:</b> 12/10/2015	
<b>Sec. Water Use:</b>		0		<b>Selected Flag:</b> TRUE	
<b>Final Well Status:</b>		Observation Wells		<b>Abandonment Rec:</b>	
<b>Water Type:</b>				<b>Contractor:</b> 7241	
<b>Casing Material:</b>				<b>Form Version:</b> 7	
<b>Audit No:</b>		Z224735		<b>Owner:</b>	
<b>Tag:</b>		A183243		<b>Street Name:</b> 136 CROSS AVE.	
<b>Construction Method:</b>				<b>County:</b> HALTON	
<b>Elevation (m):</b>				<b>Municipality:</b> OAKVILLE TOWN	
<b>Elevation Reliability:</b>				<b>Site Info:</b> WKQ-008480 A0-A02	
<b>Depth to Bedrock:</b>				<b>Lot:</b>	
<b>Well Depth:</b>				<b>Concession:</b>	
<b>Overburden/Bedrock:</b>				<b>Concession Name:</b>	
<b>Pump Rate:</b>				<b>Easting NAD83:</b>	
<b>Static Water Level:</b>				<b>Northing NAD83:</b>	
<b>Flowing (Y/N):</b>				<b>Zone:</b>	
<b>Flow Rate:</b>				<b>UTM Reliability:</b>	
<b>Clear/Cloudy:</b>					
<b>PDF URL (Map):</b>					

**Additional Detail(s) (Map)**

<b>Well Completed Date:</b>	2015/11/20
<b>Year Completed:</b>	2015
<b>Depth (m):</b>	6.096
<b>Latitude:</b>	43.4543528208685
<b>Longitude:</b>	-79.6855422021778
<b>Path:</b>	

**Bore Hole Information**

<b>Bore Hole ID:</b>	1005833291	<b>Elevation:</b>	
<b>DP2BR:</b>		<b>Elevrc:</b>	
<b>Spatial Status:</b>		<b>Zone:</b>	17
<b>Code OB:</b>		<b>East83:</b>	606347.00
<b>Code OB Desc:</b>		<b>North83:</b>	4812111.00
<b>Open Hole:</b>		<b>Org CS:</b>	UTM83
<b>Cluster Kind:</b>		<b>UTMRC:</b>	4
<b>Date Completed:</b>	20-Nov-2015 00:00:00	<b>UTMRC Desc:</b>	margin of error : 30 m - 100 m
<b>Remarks:</b>		<b>Location Method:</b>	wwr
<b>Elevrc Desc:</b>			
<b>Location Source Date:</b>			
<b>Improvement Location Source:</b>			
<b>Improvement Location Method:</b>			
<b>Source Revision Comment:</b>			
<b>Supplier Comment:</b>			

**Overburden and Bedrock  
Materials Interval**

<b>Formation ID:</b>	1005879178
----------------------	------------

<b>Map Key</b>	<b>Number of Records</b>	<b>Direction/ Distance (m)</b>	<b>Elev/Diff (m)</b>	<b>Site</b>	<b>DB</b>
<b>Layer:</b>		1			
<b>Color:</b>		6			
<b>General Color:</b>		BROWN			
<b>Mat1:</b>		06			
<b>Most Common Material:</b>		SILT			
<b>Mat2:</b>		05			
<b>Mat2 Desc:</b>		CLAY			
<b>Mat3:</b>		85			
<b>Mat3 Desc:</b>		SOFT			
<b>Formation Top Depth:</b>		0.0			
<b>Formation End Depth:</b>		8.0			
<b>Formation End Depth UOM:</b>		ft			
<b><u>Overburden and Bedrock</u></b>					
<b><u>Materials Interval</u></b>					
<b>Formation ID:</b>		1005879179			
<b>Layer:</b>		2			
<b>Color:</b>		6			
<b>General Color:</b>		BROWN			
<b>Mat1:</b>		06			
<b>Most Common Material:</b>		SILT			
<b>Mat2:</b>		05			
<b>Mat2 Desc:</b>		CLAY			
<b>Mat3:</b>		66			
<b>Mat3 Desc:</b>		DENSE			
<b>Formation Top Depth:</b>		8.0			
<b>Formation End Depth:</b>		11.0			
<b>Formation End Depth UOM:</b>		ft			
<b><u>Overburden and Bedrock</u></b>					
<b><u>Materials Interval</u></b>					
<b>Formation ID:</b>		1005879180			
<b>Layer:</b>		3			
<b>Color:</b>		2			
<b>General Color:</b>		GREY			
<b>Mat1:</b>		17			
<b>Most Common Material:</b>		SHALE			
<b>Mat2:</b>		92			
<b>Mat2 Desc:</b>		WEATHERED			
<b>Mat3:</b>					
<b>Mat3 Desc:</b>					
<b>Formation Top Depth:</b>		11.0			
<b>Formation End Depth:</b>		20.0			
<b>Formation End Depth UOM:</b>		ft			
<b><u>Annular Space/Abandonment</u></b>					
<b><u>Sealing Record</u></b>					
<b>Plug ID:</b>		1005879190			
<b>Layer:</b>		3			
<b>Plug From:</b>		9.0			
<b>Plug To:</b>		20.0			
<b>Plug Depth UOM:</b>		ft			
<b><u>Annular Space/Abandonment</u></b>					
<b><u>Sealing Record</u></b>					
<b>Plug ID:</b>		1005879189			
<b>Layer:</b>		2			
<b>Plug From:</b>		6.0			

<b>Map Key</b>	<b>Number of Records</b>	<b>Direction/ Distance (m)</b>	<b>Elev/Diff (m)</b>	<b>Site</b>	<b>DB</b>
<b>Plug To:</b>		9.0			
<b>Plug Depth UOM:</b>		ft			
<b><u>Annular Space/Abandonment Sealing Record</u></b>					
<b>Plug ID:</b>		1005879188			
<b>Layer:</b>		1			
<b>Plug From:</b>		0.0			
<b>Plug To:</b>		6.0			
<b>Plug Depth UOM:</b>		ft			
<b><u>Method of Construction &amp; Well Use</u></b>					
<b>Method Construction ID:</b>		1005879187			
<b>Method Construction Code:</b>		D			
<b>Method Construction:</b>		Direct Push			
<b>Other Method Construction:</b>					
<b><u>Pipe Information</u></b>					
<b>Pipe ID:</b>		1005879177			
<b>Casing No:</b>		0			
<b>Comment:</b>					
<b>Alt Name:</b>					
<b><u>Construction Record - Casing</u></b>					
<b>Casing ID:</b>		1005879183			
<b>Layer:</b>		1			
<b>Material:</b>		5			
<b>Open Hole or Material:</b>		PLASTIC			
<b>Depth From:</b>		0.0			
<b>Depth To:</b>		10.0			
<b>Casing Diameter:</b>		2.0			
<b>Casing Diameter UOM:</b>		inch			
<b>Casing Depth UOM:</b>		ft			
<b><u>Construction Record - Screen</u></b>					
<b>Screen ID:</b>		1005879184			
<b>Layer:</b>		1			
<b>Slot:</b>		10			
<b>Screen Top Depth:</b>		10.0			
<b>Screen End Depth:</b>		20.0			
<b>Screen Material:</b>		5			
<b>Screen Depth UOM:</b>		ft			
<b>Screen Diameter UOM:</b>		inch			
<b>Screen Diameter:</b>		2.25			
<b><u>Water Details</u></b>					
<b>Water ID:</b>		1005879182			
<b>Layer:</b>					
<b>Kind Code:</b>					
<b>Kind:</b>					
<b>Water Found Depth:</b>					
<b>Water Found Depth UOM:</b>		ft			

<b>Map Key</b>	<b>Number of Records</b>	<b>Direction/ Distance (m)</b>	<b>Elev/Diff (m)</b>	<b>Site</b>	<b>DB</b>
<b><u>Hole Diameter</u></b>					
<b>Hole ID:</b>		1005879181			
<b>Diameter:</b>					
<b>Depth From:</b>					
<b>Depth To:</b>					
<b>Hole Depth UOM:</b>		ft			
<b>Hole Diameter UOM:</b>		inch			
<b><u>93</u></b>	<b>1 of 1</b>	<b>W/292.4</b>	<b>102.6 / 0.66</b>	<b>FIELDFRESH FARMS LTD. 196 SOUTH SERVICE ROAD WEST OAKVILLE TOWN ON</b>	<b>CA</b>
<b>Certificate #:</b>		8-3109-96-			
<b>Application Year:</b>		96			
<b>Issue Date:</b>		4/25/1996			
<b>Approval Type:</b>		Industrial air			
<b>Status:</b>		Approved			
<b>Application Type:</b>					
<b>Client Name:</b>					
<b>Client Address:</b>					
<b>Client City:</b>					
<b>Client Postal Code:</b>					
<b>Project Description:</b>		COMBUSTION EQUIPMENT AND AMMONIA RELIEF			
<b>Contaminants:</b>		Ammonia, Nitrogen Oxides, Sulphur Dioxide, Carbon Monoxide, Suspended Particulate Matter			
<b>Emission Control:</b>		No Controls,			

# Unplottable Summary

Total: **57** Unplottable sites

DB	Company Name/Site Name	Address	City	Postal
CA		Trafalgar Road	Oakville ON	
CA		Cross Avenue	Oakville ON	
CA		South Service Road	Oakville ON	
CA		Trafalgar Road	Oakville ON	
CA		Trafalgar Road	Oakville ON	
CA	TOWN	CORNWALL RD.	OAKVILLE ON	
CA	R.SHRADER (CANADA) LTD.	SOUTH SERVICE RD.	OAKVILLE TOWN ON	
CA	The Regional Municipality of Halton	Davis Rd	Oakville ON	
CA	The Regional Municipality of Halton	Lyons Lane and Argus Road	Oakville ON	
CA	The Corporation of the Town of Oakville	North Service Rd Within the right-of-way on North Service Road	Oakville ON	
CA	REMEDIATION CANADA INC.	NORTH SERVICE RD.,MOBILE UNIT	OAKVILLE TOWN ON	
CA	The Corporation of the Town of Oakville	North Service Road	Oakville ON	
CA	The Corporation of the Town of Oakville	North Service Road	Oakville ON	
CA	The Regional Municipality of Halton	Trafalgar Rd	Oakville ON	
CA	The Regional Municipality of Halton	North and South Service Rd	Oakville ON	
CA	R.M. OF HALTON	TRAFALGAR RD.	OAKVILLE TOWN ON	
CA	R.M. OF HALTON	NORTH SERVICE RD.	OAKVILLE TOWN ON	



CA	R.M. OF HALTON	NORTH SERVICE RD.	OAKVILLE TOWN ON	
CA	OAKVILLE TOWN	CORNWALL RD.	OAKVILLE TOWN ON	
CA	PARKHILL INC.	PARKHILL IND. CONDO.NORTH S.RD	OAKVILLE TOWN ON	
CA	R.M. OF HALTON	TRAFALGAR RD.	OAKVILLE TOWN ON	
CA	R.M. OF HALTON	NORTH SERVICE RD.	OAKVILLE TOWN ON	
CA	MAX TANENBAUM INVESTMENTS INC	NORTH SERVICE RD.	OAKVILLE TOWN ON	
CA	PINETREE DEVELOPMENT CO. LTD. DO-196	SOUTH SERVICE RD.	OAKVILLE TOWN ON	
CA	OAKVILLE TOWN	CORNWALL RD.	OAKVILLE TOWN ON	
CA	Trafalgar Road Townhouse Development	Trafalgar Road	Oakville ON	
CA	UNITED URBAN LAND DEVELOPMENT INC.	W. OF S. SERVICE RD.SHERWOOD V	OAKVILLE TOWN ON	
CA	TAMAY REALTY CO. LTD. BIRCHTREE DEVELOPM	NORTH SERVICE RD.	OAKVILLE TOWN ON	
CONV	WALMART CANADA INC.		ON	
CONV	LOBLAWS SUPERMARKETS LIMITED		ON	
EBR	Remediation Canada Inc.	NORTH SERVICE RD.,MOBILE UNIT, OAKVILLE TOWN TOWN OF OAKVILLE	ON	
ECA	The Regional Municipality of Halton	Davis Rd	Oakville ON	L6M 3L1
ECA	The Corporation of the Town of Oakville	North Service Rd Within the right-of-way on North Service Road	Oakville ON	L6J 5A6
ECA	The Regional Municipality of Halton	Davis Rd	Oakville ON	L6M 3L1
ECA	The Regional Municipality of Halton	North and South Service Rd	Oakville ON	L6M 3L1
ECA	The Regional Municipality of Halton	Lyons Lane and Argus Road	Oakville ON	L6M 3L1
ECA	The Corporation of the Town of Oakville	North Service Rd	Oakville ON	L6H 0H3
ECA	The Regional Municipality of Halton	North and South Service Rd	Oakville ON	L6M 3L1
GEN	Trans Northern Pipelines Inc.	Lot 13, Concession 3, South of Dundas	Oakville ON	L6J 2W6

GEN	Trans Northern Pipelines Inc.	Lot 13, Concession 3	Oakville ON	L6J 3J1
GEN	Trans-Northern Pipelines Inc.	Trafalgar South of Dundas	Oakville ON	L6J 3J1
GEN	Trans-Northern Pipelines Inc.	Trafalgar South of Dundas	Oakville ON	L6J 3J1
GEN	Trans Northern Pipelines Inc.	Lot 13, Concession 3, South of Dundas	Oakville ON	L6J 2W6
GEN	Trans Northern Pipelines Inc.	Between Concession 2 and 3, South of Dundas St	Oakville ON	L6J 4A8
GEN	CANADIAN NATIONAL RAILWAY	VARIOUS SITES WITHIN THE MOEE CENTRAL REGION	(SEE SCHEDULE "B") ON	
GEN	CANADIAN NATIONAL RAILWAY	VARIOUS SITES WITHIN THE MOEE CENTRAL REGION	(SEE SCHEDULE "B") ON	
SPL	The Regional Municipality of Halton	North Service Rd, oakville	Oakville ON	
SPL	Oakville Transit<UNOFFICIAL>	Cross Avenue	Oakville ON	
SPL	CANADIAN NATIONAL RAILWAY	WEDGEWOOD CREEK, FROM CN'S YARD ON SOUTH SERVICE ROAD TRAIN	OAKVILLE TOWN ON	
SPL	CANADIAN NATIONAL RAILWAY	CNR YARD. TRAIN	OAKVILLE TOWN ON	
SPL	CANADIAN NATIONAL RAILWAY	SOUTH SERVICE ROAD AT THE CN OAKVILLE YARD, WEDGEWOOD CREEK	OAKVILLE TOWN ON	
SPL	ESSO PETROLEUM	SERVICE STATION	OAKVILLE TOWN ON	
SPL	G.A. FOSS TRANSPORT LTD.	AT C.N.R. ON SOUTH SERVICE RD. TANK TRUCK (CARGO)	OAKVILLE TOWN ON	
SPL	PRIVATE OWNER	CROSS AVE, OAKILLE GO STATION MOTOR VEHICLE (OPERATING FLUID)	OAKVILLE TOWN ON	
SPL	OAKVILLE HYDRO	NORTH SERVICE RD. NEAR OLD MACK TRUCK BUILDING TRANSFORMER	OAKVILLE TOWN ON	
WWIS		con 2	ON	
WWIS		con 2	ON	

# Unplottable Report

---

**Site:** *Trafalgar Road Oakville ON* **Database:** *CA*

**Certificate #:** 3206-53FKG3  
**Application Year:** 01  
**Issue Date:** 10/15/01  
**Approval Type:** Municipal & Private water  
**Status:** Approved  
**Application Type:** New Certificate of Approval  
**Client Name:** The Corporation of the Regional Municipality of Halton  
**Client Address:** 1151 Bronte Road  
**Client City:** Oakville  
**Client Postal Code:** L6M 3L1  
**Project Description:** This application is for the construction of watermains on Trafalgar Road.  
**Contaminants:**  
**Emission Control:**

---

**Site:** *Cross Avenue Oakville ON* **Database:** *CA*

**Certificate #:** 0628-53DL9A  
**Application Year:** 01  
**Issue Date:** 10/30/01  
**Approval Type:** Municipal & Private water  
**Status:** Approved  
**Application Type:** New Certificate of Approval  
**Client Name:** The Corporation of the Regional Municipality of Halton  
**Client Address:** 1151 Bronte Road  
**Client City:** Oakville  
**Client Postal Code:** L6M 3L1  
**Project Description:** Installation of Watermains  
**Contaminants:**  
**Emission Control:**

---

**Site:** *South Service Road Oakville ON* **Database:** *CA*

**Certificate #:** 5720-57CLFD  
**Application Year:** 02  
**Issue Date:** 2/26/02  
**Approval Type:** Municipal & Private water  
**Status:** Approved  
**Application Type:** New Certificate of Approval  
**Client Name:** The Corporation of the Regional Municipality of Halton  
**Client Address:** 1151 Bronte Road  
**Client City:** Oakville  
**Client Postal Code:** L6M 3L1  
**Project Description:** This application is for approval to install watermain on South Service Road  
**Contaminants:**  
**Emission Control:**

---

**Site:** *Trafalgar Road Oakville ON* **Database:** *CA*

**Certificate #:** 4501-4RXKUF

---

**Application Year:** 00  
**Issue Date:** 12/21/00  
**Approval Type:** Municipal & Private water  
**Status:** Approved  
**Application Type:** New Certificate of Approval  
**Client Name:** Longboat Development (1986) Corporation  
**Client Address:** 228 Lakewood Drive  
**Client City:** Oakville  
**Client Postal Code:** L6K 1B2  
**Project Description:** This is an application for Municipal and Private Water Works Certificate of Approval to construct a watermain.  
**Contaminants:**  
**Emission Control:**

---

**Site:** **Trafalgar Road Oakville ON** **Database:** **CA**

**Certificate #:** 8127-4RXLP7  
**Application Year:** 00  
**Issue Date:** 12/21/00  
**Approval Type:** Municipal & Private sewage  
**Status:** Approved  
**Application Type:** New Certificate of Approval  
**Client Name:** Longboat Development (1986) Corporation  
**Client Address:** 228 Lakewood Drive  
**Client City:** Oakville  
**Client Postal Code:** L6K 1B2  
**Project Description:** This is an application for Municipal and Private Sewage Works Certificate of Approval to construct a sanitary sewer.  
**Contaminants:**  
**Emission Control:**

---

**Site:** **TOWN CORNWALL RD. OAKVILLE ON** **Database:** **CA**

**Certificate #:** 3-1152-85-006  
**Application Year:** 85  
**Issue Date:** 10/15/85  
**Approval Type:** Municipal sewage  
**Status:** Approved  
**Application Type:**  
**Client Name:**  
**Client Address:**  
**Client City:**  
**Client Postal Code:**  
**Project Description:**  
**Contaminants:**  
**Emission Control:**

---

**Site:** **R.SHRADER (CANADA) LTD. SOUTH SERVICE RD. OAKVILLE TOWN ON** **Database:** **CA**

**Certificate #:** 7-1136-85-866  
**Application Year:** 85  
**Issue Date:** 12/13/86  
**Approval Type:** Municipal water  
**Status:** Received in 1985, Issued in 1986  
**Application Type:**  
**Client Name:**  
**Client Address:**  
**Client City:**  
**Client Postal Code:**  
**Project Description:**  
**Contaminants:**  
**Emission Control:**

---

---

**Site:** *The Regional Municipality of Halton  
Davis Rd Oakville ON*

**Database:**  
[CA](#)

**Certificate #:** 0664-732LVG  
**Application Year:** 2007  
**Issue Date:** 5/22/2007  
**Approval Type:** Municipal and Private Sewage Works  
**Status:** Approved  
**Application Type:**  
**Client Name:**  
**Client Address:**  
**Client City:**  
**Client Postal Code:**  
**Project Description:**  
**Contaminants:**  
**Emission Control:**

---

**Site:** *The Regional Municipality of Halton  
Lyons Lane and Argus Road Oakville ON*

**Database:**  
[CA](#)

**Certificate #:** 3029-63KM97  
**Application Year:** 2004  
**Issue Date:** 8/5/2004  
**Approval Type:** Municipal and Private Sewage Works  
**Status:** Approved  
**Application Type:**  
**Client Name:**  
**Client Address:**  
**Client City:**  
**Client Postal Code:**  
**Project Description:**  
**Contaminants:**  
**Emission Control:**

---

**Site:** *The Corporation of the Town of Oakville  
North Service Rd Within the right-of-way on North Service Road Oakville ON*

**Database:**  
[CA](#)

**Certificate #:** 3739-7JELTF  
**Application Year:** 2008  
**Issue Date:** 9/15/2008  
**Approval Type:** Municipal and Private Sewage Works  
**Status:** Approved  
**Application Type:**  
**Client Name:**  
**Client Address:**  
**Client City:**  
**Client Postal Code:**  
**Project Description:**  
**Contaminants:**  
**Emission Control:**

---

**Site:** *REMEDIATION CANADA INC.  
NORTH SERVICE RD.,MOBILE UNIT OAKVILLE TOWN ON*

**Database:**  
[CA](#)

**Certificate #:** 8-3106-97-  
**Application Year:** 97  
**Issue Date:** 5/8/1997  
**Approval Type:** Industrial air  
**Status:** Cancelled  
**Application Type:**  
**Client Name:**

**Client Address:**  
**Client City:**  
**Client Postal Code:**  
**Project Description:** BIOREMEDIATION OF CONTAMINATED SITES  
**Contaminants:**  
**Emission Control:**

---

**Site:** *The Corporation of the Town of Oakville*  
*North Service Road Oakville ON*

**Database:**  
*CA*

**Certificate #:** 6489-896PNM  
**Application Year:** 2010  
**Issue Date:** 9/17/2010  
**Approval Type:** Municipal and Private Sewage Works  
**Status:** Approved  
**Application Type:**  
**Client Name:**  
**Client Address:**  
**Client City:**  
**Client Postal Code:**  
**Project Description:**  
**Contaminants:**  
**Emission Control:**

---

**Site:** *The Corporation of the Town of Oakville*  
*North Service Road Oakville ON*

**Database:**  
*CA*

**Certificate #:** 8464-8C5QVF  
**Application Year:** 2010  
**Issue Date:** 12/18/2010  
**Approval Type:** Municipal and Private Sewage Works  
**Status:** Approved  
**Application Type:**  
**Client Name:**  
**Client Address:**  
**Client City:**  
**Client Postal Code:**  
**Project Description:**  
**Contaminants:**  
**Emission Control:**

---

**Site:** *The Regional Municipality of Halton*  
*Trafalgar Rd Oakville ON*

**Database:**  
*CA*

**Certificate #:** 9290-74AH77  
**Application Year:** 2007  
**Issue Date:** 6/25/2007  
**Approval Type:** Municipal and Private Sewage Works  
**Status:** Approved  
**Application Type:**  
**Client Name:**  
**Client Address:**  
**Client City:**  
**Client Postal Code:**  
**Project Description:**  
**Contaminants:**  
**Emission Control:**

---

**Site:** *The Regional Municipality of Halton*  
*North and South Service Rd Oakville ON*

**Database:**  
*CA*

**Certificate #:** 9992-6YMQ9D

**Application Year:** 2007  
**Issue Date:** 2/22/2007  
**Approval Type:** Municipal and Private Sewage Works  
**Status:** Approved  
**Application Type:**  
**Client Name:**  
**Client Address:**  
**Client City:**  
**Client Postal Code:**  
**Project Description:**  
**Contaminants:**  
**Emission Control:**

---

**Site:** R.M. OF HALTON  
TRAFALGAR RD. OAKVILLE TOWN ON

**Database:**  
CA

**Certificate #:** 7-1043-89-  
**Application Year:** 89  
**Issue Date:** 7/7/1989  
**Approval Type:** Municipal water  
**Status:** Approved  
**Application Type:**  
**Client Name:**  
**Client Address:**  
**Client City:**  
**Client Postal Code:**  
**Project Description:**  
**Contaminants:**  
**Emission Control:**

---

**Site:** R.M. OF HALTON  
NORTH SERVICE RD. OAKVILLE TOWN ON

**Database:**  
CA

**Certificate #:** 7-1892-88-  
**Application Year:** 88  
**Issue Date:** 11/29/1988  
**Approval Type:** Municipal water  
**Status:** Approved  
**Application Type:**  
**Client Name:**  
**Client Address:**  
**Client City:**  
**Client Postal Code:**  
**Project Description:**  
**Contaminants:**  
**Emission Control:**

---

**Site:** R.M. OF HALTON  
NORTH SERVICE RD. OAKVILLE TOWN ON

**Database:**  
CA

**Certificate #:** 7-1553-86-  
**Application Year:** 86  
**Issue Date:** 1/9/1987  
**Approval Type:** Municipal water  
**Status:** Approved in 1987  
**Application Type:**  
**Client Name:**  
**Client Address:**  
**Client City:**  
**Client Postal Code:**  
**Project Description:**  
**Contaminants:**  
**Emission Control:**

---

**Site:** OAKVILLE TOWN  
CORNWALL RD. OAKVILLE TOWN ON

**Database:**  
CA

**Certificate #:** 3-1628-88-  
**Application Year:** 88  
**Issue Date:** 9/15/1988  
**Approval Type:** Municipal sewage  
**Status:** Approved  
**Application Type:**  
**Client Name:**  
**Client Address:**  
**Client City:**  
**Client Postal Code:**  
**Project Description:**  
**Contaminants:**  
**Emission Control:**

---

**Site:** PARKHILL INC.  
PARKHILL IND. CONDO.NORTH S.RD OAKVILLE TOWN ON

**Database:**  
CA

**Certificate #:** 7-1463-88-  
**Application Year:** 88  
**Issue Date:** 9/8/1988  
**Approval Type:** Municipal water  
**Status:** Approved  
**Application Type:**  
**Client Name:**  
**Client Address:**  
**Client City:**  
**Client Postal Code:**  
**Project Description:**  
**Contaminants:**  
**Emission Control:**

---

**Site:** R.M. OF HALTON  
TRAFALGAR RD. OAKVILLE TOWN ON

**Database:**  
CA

**Certificate #:** 3-1237-89-  
**Application Year:** 89  
**Issue Date:** 7/7/1989  
**Approval Type:** Municipal sewage  
**Status:** Approved  
**Application Type:**  
**Client Name:**  
**Client Address:**  
**Client City:**  
**Client Postal Code:**  
**Project Description:**  
**Contaminants:**  
**Emission Control:**

---

**Site:** R.M. OF HALTON  
NORTH SERVICE RD. OAKVILLE TOWN ON

**Database:**  
CA

**Certificate #:** 3-1946-86-  
**Application Year:** 86  
**Issue Date:** 1/9/1987  
**Approval Type:** Municipal sewage  
**Status:** Approved in 1987  
**Application Type:**  
**Client Name:**  
**Client Address:**



**Client City:**  
**Client Postal Code:**  
**Project Description:**  
**Contaminants:**  
**Emission Control:**

---

**Site:** MAX TANENBAUM INVESTMENTS INC  
NORTH SERVICE RD. OAKVILLE TOWN ON

**Database:**  
CA

**Certificate #:** 3-1566-86-  
**Application Year:** 86  
**Issue Date:** 10/15/1986  
**Approval Type:** Municipal sewage  
**Status:** Approved  
**Application Type:**  
**Client Name:**  
**Client Address:**  
**Client City:**  
**Client Postal Code:**  
**Project Description:**  
**Contaminants:**  
**Emission Control:**

---

**Site:** PINETREE DEVELOPMENT CO. LTD. DO-196  
SOUTH SERVICE RD. OAKVILLE TOWN ON

**Database:**  
CA

**Certificate #:** 3-0945-86-  
**Application Year:** 86  
**Issue Date:** 7/17/1986  
**Approval Type:** Municipal sewage  
**Status:** Approved  
**Application Type:**  
**Client Name:**  
**Client Address:**  
**Client City:**  
**Client Postal Code:**  
**Project Description:**  
**Contaminants:**  
**Emission Control:**

---

**Site:** OAKVILLE TOWN  
CORNWALL RD. OAKVILLE TOWN ON

**Database:**  
CA

**Certificate #:** 3-1493-87-  
**Application Year:** 87  
**Issue Date:** 9/4/1987  
**Approval Type:** Municipal sewage  
**Status:** Approved  
**Application Type:**  
**Client Name:**  
**Client Address:**  
**Client City:**  
**Client Postal Code:**  
**Project Description:**  
**Contaminants:**  
**Emission Control:**

---

**Site:** Trafalgar Road Townhouse Development  
Trafalgar Road Oakville ON

**Database:**  
CA

**Certificate #:** 1210-5DETKS  
**Application Year:** 02

**Issue Date:** 8/29/02  
**Approval Type:** Municipal & Private sewage  
**Status:** Approved  
**Application Type:** New Certificate of Approval  
**Client Name:** Manor Hill Properties Inc.  
**Client Address:** 115 Sheppard Avenue West  
**Client City:** Toronto  
**Client Postal Code:** M2N 1M7  
**Project Description:** Approval is sought for the construction of storm and sanitary sewers on Street A.  
**Contaminants:**  
**Emission Control:**

---

**Site:** UNITED URBAN LAND DEVELOPMENT INC.  
W. OF S. SERVICE RD.SHERWOOD V OAKVILLE TOWN ON

**Database:**  
CA

**Certificate #:** 3-1444-87-  
**Application Year:** 87  
**Issue Date:** 8/26/1987  
**Approval Type:** Municipal sewage  
**Status:** Approved  
**Application Type:**  
**Client Name:**  
**Client Address:**  
**Client City:**  
**Client Postal Code:**  
**Project Description:**  
**Contaminants:**  
**Emission Control:**

---

**Site:** TAMAY REALTY CO. LTD. BIRCHTREE DEVELOPM  
NORTH SERVICE RD. OAKVILLE TOWN ON

**Database:**  
CA

**Certificate #:** 3-0975-87-  
**Application Year:** 87  
**Issue Date:** 7/7/1987  
**Approval Type:** Municipal sewage  
**Status:** Approved  
**Application Type:**  
**Client Name:**  
**Client Address:**  
**Client City:**  
**Client Postal Code:**  
**Project Description:**  
**Contaminants:**  
**Emission Control:**

---

**Site:** WALMART CANADA INC.  
ON

**Database:**  
CONV

**File No:**  
**Crown Brief No:** 98-0000-9003  
**Court Location:**  
**Publication City:**  
**Publication Title:**  
**Act:**  
**Act(s):**  
**First Matter:**  
**Second Matter:**  
**Investigation 1:**  
**Investigation 2:**  
**Penalty Imposed:**  
**Description:** THIS IS THE CENTRAL BRIEF FOR ALL P.O.A. TICKETS  
**Background:**  
**URL:**

**Location:**  
**Region:** CENTRAL REGION  
**Ministry District:**

**Additional Details**

**Publication Date:**  
**Count:** 1  
**Act:** PA  
**Regulation:** 914  
**Section:** 125(B)  
**Act/Regulation/Section:** PA-914-125(B)  
**Date of Offence:**  
**Date of Conviction:**  
**Date Charged:** 8/3/00  
**Charge Disposition:** SUSPENDED SENTENCE  
**Fine:** \$305.00  
**Synopsis:**

---

**Site:** LOBLAWS SUPERMARKETS LIMITED  
ON

**Database:**  
CONV

**File No:**  
**Crown Brief No:** 02-0108-0749  
**Court Location:**  
**Publication City:**  
**Publication Title:**  
**Act:**  
**Act(s):**  
**First Matter:**  
**Second Matter:**  
**Investigation 1:**  
**Investigation 2:**  
**Penalty Imposed:**  
**Description:** STORE AND DISPLAY PESTICIDE IN MANNER LIKELY TO BRING IT INTO CONTACT WITH FOOD.  
**Background:**  
**URL:**

**Location:**  
**Region:** CENTRAL REGION  
**Ministry District:** YORK-DURHAM

**Additional Details**

**Publication Date:**  
**Count:** 1  
**Act:** PA  
**Regulation:** 914  
**Section:** 125(C)  
**Act/Regulation/Section:** PA 914 125(C)  
**Date of Offence:**  
**Date of Conviction:**  
**Date Charged:** 3/24/2003  
**Charge Disposition:** FINED  
**Fine:** \$7000  
**Synopsis:**

---

**Site:** Remediation Canada Inc.  
NORTH SERVICE RD.,MOBILE UNIT, OAKVILLE TOWN TOWN OF OAKVILLE ON

**Database:**  
EBR

**EBR Registry No:** IA7E0328  
**Ministry Ref No:** 8310697 19970226  
**Notice Type:** Instrument Decision  
**Notice Stage:**  
**Notice Date:** August 09, 2001  
**Proposal Date:** March 05, 1997  
**Year:** 1997  
**Instrument Type:** (EPA s. 9) - Approval for discharge into the natural environment other than water (i.e. Air)  
**Off Instrument Name:**  
**Posted By:**  
**Company Name:** Remediation Canada Inc.  
**Site Address:**  
**Location Other:**

**Decision Posted:**  
**Exception Posted:**  
**Section:**  
**Act 1:**  
**Act 2:**  
**Site Location Map:**

**Proponent Name:**  
**Proponent Address:** 1109 North Service Road, Oakville Ontario, L6H 1A6  
**Comment Period:**  
**URL:**

**Site Location Details:**

NORTH SERVICE RD.,MOBILE UNIT, OAKVILLE TOWN TOWN OF OAKVILLE

---

**Site:** *The Regional Municipality of Halton*  
*Davis Rd Oakville ON L6M 3L1*

**Database:**  
*ECA*

**Approval No:** 0664-732LVG  
**Approval Date:** 2007-05-22  
**Status:** Approved  
**Record Type:** ECA  
**Link Source:** IDS  
**SWP Area Name:**  
**Approval Type:** ECA-MUNICIPAL AND PRIVATE SEWAGE WORKS  
**Project Type:** MUNICIPAL AND PRIVATE SEWAGE WORKS  
**Business Name:** The Regional Municipality of Halton  
**Address:** Davis Rd  
**Full Address:**  
**Full PDF Link:** <https://www.accessenvironment.ene.gov.on.ca/instruments/0394-72ZRVV-14.pdf>  
**PDF Site Location:**

**MOE District:**  
**City:**  
**Longitude:**  
**Latitude:**  
**Geometry X:**  
**Geometry Y:**

---

**Site:** *The Corporation of the Town of Oakville*  
*North Service Rd Within the right-of-way on North Service Road Oakville ON L6J 5A6*

**Database:**  
*ECA*

**Approval No:** 3739-7JELTF  
**Approval Date:** 2008-09-15  
**Status:** Approved  
**Record Type:** ECA  
**Link Source:** IDS  
**SWP Area Name:**  
**Approval Type:** ECA-MUNICIPAL AND PRIVATE SEWAGE WORKS  
**Project Type:** MUNICIPAL AND PRIVATE SEWAGE WORKS  
**Business Name:** The Corporation of the Town of Oakville  
**Address:** North Service Rd Within the right-of-way on North Service Road  
**Full Address:**  
**Full PDF Link:** <https://www.accessenvironment.ene.gov.on.ca/instruments/4732-7JDGFQ-14.pdf>  
**PDF Site Location:**

**MOE District:**  
**City:**  
**Longitude:**  
**Latitude:**  
**Geometry X:**  
**Geometry Y:**

---

**Site:** *The Regional Municipality of Halton*  
*Davis Rd Oakville ON L6M 3L1*

**Database:**  
*ECA*

**Approval No:** 8461-732L84  
**Approval Date:** 2007-05-22  
**Status:** Approved  
**Record Type:** ECA  
**Link Source:** IDS  
**SWP Area Name:**  
**Approval Type:** ECA-Municipal Drinking Water Systems  
**Project Type:** Municipal Drinking Water Systems  
**Business Name:** The Regional Municipality of Halton  
**Address:** Davis Rd  
**Full Address:**  
**Full PDF Link:**  
**PDF Site Location:**

**MOE District:**  
**City:**  
**Longitude:**  
**Latitude:**  
**Geometry X:**  
**Geometry Y:**

---

**Site:** *The Regional Municipality of Halton*

**Database:**  
*ECA*

**North and South Service Rd Oakville ON L6M 3L1**

**Approval No:** 9992-6YMQ9D  
**Approval Date:** 2007-02-22  
**Status:** Approved  
**Record Type:** ECA  
**Link Source:** IDS  
**SWP Area Name:**  
**Approval Type:** ECA-MUNICIPAL AND PRIVATE SEWAGE WORKS  
**Project Type:** MUNICIPAL AND PRIVATE SEWAGE WORKS  
**Business Name:** The Regional Municipality of Halton  
**Address:** North and South Service Rd  
**Full Address:**  
**Full PDF Link:** <https://www.accessenvironment.ene.gov.on.ca/instruments/9614-6YLLV9-14.pdf>  
**PDF Site Location:**

**MOE District:**  
**City:**  
**Longitude:**  
**Latitude:**  
**Geometry X:**  
**Geometry Y:**

---

**Site:** **The Regional Municipality of Halton**  
**Lyons Lane and Argus Road Oakville ON L6M 3L1**

**Database:**  
**ECA**

**Approval No:** 3029-63KM97  
**Approval Date:** 2004-08-05  
**Status:** Approved  
**Record Type:** ECA  
**Link Source:** IDS  
**SWP Area Name:** Halton  
**Approval Type:** ECA-MUNICIPAL AND PRIVATE SEWAGE WORKS  
**Project Type:** MUNICIPAL AND PRIVATE SEWAGE WORKS  
**Business Name:** The Regional Municipality of Halton  
**Address:** Lyons Lane and Argus Road  
**Full Address:**  
**Full PDF Link:** <https://www.accessenvironment.ene.gov.on.ca/instruments/9036-63HHVG-14.pdf>  
**PDF Site Location:**

**MOE District:** Halton-Peel  
**City:**  
**Longitude:** -79.8749  
**Latitude:** 43.5252  
**Geometry X:**  
**Geometry Y:**

---

**Site:** **The Corporation of the Town of Oakville**  
**North Service Rd Oakville ON L6H 0H3**

**Database:**  
**ECA**

**Approval No:** 6761-A8PP7S  
**Approval Date:** 2016-04-08  
**Status:** Approved  
**Record Type:** ECA  
**Link Source:** IDS  
**SWP Area Name:**  
**Approval Type:** ECA-MUNICIPAL AND PRIVATE SEWAGE WORKS  
**Project Type:** MUNICIPAL AND PRIVATE SEWAGE WORKS  
**Business Name:** The Corporation of the Town of Oakville  
**Address:** North Service Rd  
**Full Address:**  
**Full PDF Link:** <https://www.accessenvironment.ene.gov.on.ca/instruments/0929-9YWPHB-14.pdf>  
**PDF Site Location:**

**MOE District:**  
**City:**  
**Longitude:**  
**Latitude:**  
**Geometry X:**  
**Geometry Y:**

---

**Site:** **The Regional Municipality of Halton**  
**North and South Service Rd Oakville ON L6M 3L1**

**Database:**  
**ECA**

**Approval No:** 3042-6YMQBV  
**Approval Date:** 2007-02-22  
**Status:** Approved  
**Record Type:** ECA  
**Link Source:** IDS  
**SWP Area Name:**  
**Approval Type:** ECA-Municipal Drinking Water Systems  
**Project Type:** Municipal Drinking Water Systems  
**Business Name:** The Regional Municipality of Halton  
**Address:** North and South Service Rd  
**Full Address:**

**MOE District:**  
**City:**  
**Longitude:**  
**Latitude:**  
**Geometry X:**  
**Geometry Y:**

Full PDF Link:  
PDF Site Location:

---

**Site:** *Trans Northern Pipelines Inc.*  
*Lot 13, Concession 3, South of Dundas Oakville ON L6J 2W6*

**Database:**  
[GEN](#)

**Generator No:** ON4924650  
**SIC Code:**  
**SIC Description:**  
**Approval Years:** As of Nov 2021  
**PO Box No:**  
**Country:** Canada

**Status:** Registered  
**Co Admin:**  
**Choice of Contact:**  
**Phone No Admin:**  
**Contam. Facility:**  
**MHSW Facility:**

**Detail(s)**

**Waste Class:** 146 L  
**Waste Class Desc:** Other specified inorganic sludges, slurries or solids

**Waste Class:** 251 L  
**Waste Class Desc:** Waste oils/sludges (petroleum based)

---

**Site:** *Trans Northern Pipelines Inc.*  
*Lot 13, Concession 3 Oakville ON L6J 3J1*

**Database:**  
[GEN](#)

**Generator No:** ON7902633  
**SIC Code:**  
**SIC Description:**  
**Approval Years:** As of Jul 2020  
**PO Box No:**  
**Country:** Canada

**Status:** Registered  
**Co Admin:**  
**Choice of Contact:**  
**Phone No Admin:**  
**Contam. Facility:**  
**MHSW Facility:**

**Detail(s)**

**Waste Class:** 146 L  
**Waste Class Desc:** Other specified inorganic sludges, slurries or solids

---

**Site:** *Trans-Northern Pipelines Inc.*  
*Trafalgar South of Dundas Oakville ON L6J 3J1*

**Database:**  
[GEN](#)

**Generator No:** ON8394203  
**SIC Code:**  
**SIC Description:**  
**Approval Years:** As of Jul 2020  
**PO Box No:**  
**Country:** Canada

**Status:** Registered  
**Co Admin:**  
**Choice of Contact:**  
**Phone No Admin:**  
**Contam. Facility:**  
**MHSW Facility:**

**Detail(s)**

**Waste Class:** 251 L  
**Waste Class Desc:** Waste oils/sludges (petroleum based)

---

**Site:** *Trans-Northern Pipelines Inc.*  
*Trafalgar South of Dundas Oakville ON L6J 3J1*

**Database:**  
[GEN](#)

**Generator No:** ON8394203  
**SIC Code:**  
**SIC Description:**  
**Approval Years:** As of Dec 2018  
**PO Box No:**  
**Country:** Canada

**Status:** Registered  
**Co Admin:**  
**Choice of Contact:**  
**Phone No Admin:**  
**Contam. Facility:**  
**MHSW Facility:**

**Detail(s)**

**Waste Class:** 251 L  
**Waste Class Desc:** Waste oils/sludges (petroleum based)

---

**Site:** *Trans Northern Pipelines Inc.  
Lot 13, Concession 3, South of Dundas Oakville ON L6J 2W6*

**Database:**  
**GEN**

<b>Generator No:</b>	ON4924650	<b>Status:</b>	Registered
<b>SIC Code:</b>		<b>Co Admin:</b>	
<b>SIC Description:</b>		<b>Choice of Contact:</b>	
<b>Approval Years:</b>	As of Feb 2022	<b>Phone No Admin:</b>	
<b>PO Box No:</b>		<b>Contam. Facility:</b>	
<b>Country:</b>	Canada	<b>MHSW Facility:</b>	

**Detail(s)**

**Waste Class:** 146 L  
**Waste Class Desc:** Other specified inorganic sludges, slurries or solids

**Waste Class:** 251 L  
**Waste Class Desc:** Waste oils/sludges (petroleum based)

---

**Site:** *Trans Northern Pipelines Inc.  
Between Concession 2 and 3, South of Dundas St Oakville ON L6J 4A8*

**Database:**  
**GEN**

<b>Generator No:</b>	ON7768663	<b>Status:</b>	Registered
<b>SIC Code:</b>		<b>Co Admin:</b>	
<b>SIC Description:</b>		<b>Choice of Contact:</b>	
<b>Approval Years:</b>	As of Nov 2021	<b>Phone No Admin:</b>	
<b>PO Box No:</b>		<b>Contam. Facility:</b>	
<b>Country:</b>	Canada	<b>MHSW Facility:</b>	

**Detail(s)**

**Waste Class:** 146 L  
**Waste Class Desc:** Other specified inorganic sludges, slurries or solids

---

**Site:** *CANADIAN NATIONAL RAILWAY  
VARIOUS SITES WITHIN THE MOEE CENTRAL REGION (SEE SCHEDULE "B") ON*

**Database:**  
**GEN**

<b>Generator No:</b>	ONR000703	<b>Status:</b>	
<b>SIC Code:</b>	482113	<b>Co Admin:</b>	
<b>SIC Description:</b>	Mainline Freight Rail Transportation	<b>Choice of Contact:</b>	
<b>Approval Years:</b>	2012	<b>Phone No Admin:</b>	
<b>PO Box No:</b>		<b>Contam. Facility:</b>	
<b>Country:</b>		<b>MHSW Facility:</b>	

**Detail(s)**

**Waste Class:** 148  
**Waste Class Desc:** INORGANIC LABORATORY CHEMICALS

**Waste Class:** 222  
**Waste Class Desc:** HEAVY FUELS

**Waste Class:** 252  
**Waste Class Desc:** WASTE OILS & LUBRICANTS

**Waste Class:** 212  
**Waste Class Desc:** ALIPHATIC SOLVENTS

**Waste Class:** 263  
**Waste Class Desc:** ORGANIC LABORATORY CHEMICALS

---

<b>Waste Class:</b>	221
<b>Waste Class Desc:</b>	LIGHT FUELS
<b>Waste Class:</b>	312
<b>Waste Class Desc:</b>	PATHOLOGICAL WASTES
<b>Waste Class:</b>	243
<b>Waste Class Desc:</b>	PCBS
<b>Waste Class:</b>	122
<b>Waste Class Desc:</b>	ALKALINE WASTES - OTHER METALS
<b>Waste Class:</b>	146
<b>Waste Class Desc:</b>	OTHER SPECIFIED INORGANICS
<b>Waste Class:</b>	251
<b>Waste Class Desc:</b>	OIL SKIMMINGS & SLUDGES
<b>Waste Class:</b>	253
<b>Waste Class Desc:</b>	EMULSIFIED OILS
<b>Waste Class:</b>	213
<b>Waste Class Desc:</b>	PETROLEUM DISTILLATES
<b>Waste Class:</b>	262
<b>Waste Class Desc:</b>	DETERGENTS/SOAPS
<b>Waste Class:</b>	270
<b>Waste Class Desc:</b>	OTHER SPECIFIED ORGANICS
<b>Waste Class:</b>	114
<b>Waste Class Desc:</b>	OTHER INORGANIC ACID WASTES
<b>Waste Class:</b>	231
<b>Waste Class Desc:</b>	LATEX WASTES
<b>Waste Class:</b>	232
<b>Waste Class Desc:</b>	POLYMERIC RESINS
<b>Waste Class:</b>	266
<b>Waste Class Desc:</b>	PHENOLIC WASTES
<b>Waste Class:</b>	121
<b>Waste Class Desc:</b>	ALKALINE WASTES - HEAVY METALS
<b>Waste Class:</b>	241
<b>Waste Class Desc:</b>	HALOGENATED SOLVENTS
<b>Waste Class:</b>	268
<b>Waste Class Desc:</b>	AMINES
<b>Waste Class:</b>	269
<b>Waste Class Desc:</b>	NON-HALOGENATED PESTICIDES
<b>Waste Class:</b>	135
<b>Waste Class Desc:</b>	REACTIVE ANION WASTES
<b>Waste Class:</b>	331
<b>Waste Class Desc:</b>	WASTE COMPRESSED GASES
<b>Waste Class:</b>	112
<b>Waste Class Desc:</b>	ACID WASTE - HEAVY METALS
<b>Waste Class:</b>	113
<b>Waste Class Desc:</b>	ACID WASTE - OTHER METALS
<b>Waste Class:</b>	211
<b>Waste Class Desc:</b>	AROMATIC SOLVENTS



**Waste Class:** 145  
**Waste Class Desc:** PAINT/PIGMENT/COATING RESIDUES

**Waste Class:** 254  
**Waste Class Desc:** TRANSFER STATION OILS WASTES

---

**Site:** CANADIAN NATIONAL RAILWAY  
VARIOUS SITES WITHIN THE MOEE CENTRAL REGION (SEE SCHEDULE "B") ON

**Database:**  
GEN

**Generator No:** ONR000703  
**SIC Code:** 482113  
**SIC Description:** MAINLINE FREIGHT RAIL  
TRANSPORTATION

**Approval Years:** 2013  
**PO Box No:**  
**Country:**

**Status:**  
**Co Admin:**  
**Choice of Contact:**

**Phone No Admin:**  
**Contam. Facility:**  
**MHSW Facility:**

**Detail(s)**

**Waste Class:** 243  
**Waste Class Desc:** PCBS

**Waste Class:** 148  
**Waste Class Desc:** INORGANIC LABORATORY CHEMICALS

**Waste Class:** 113  
**Waste Class Desc:** ACID WASTE - OTHER METALS

**Waste Class:** 145  
**Waste Class Desc:** PAINT/PIGMENT/COATING RESIDUES

**Waste Class:** 221  
**Waste Class Desc:** LIGHT FUELS

**Waste Class:** 252  
**Waste Class Desc:** WASTE OILS & LUBRICANTS

**Waste Class:** 121  
**Waste Class Desc:** ALKALINE WASTES - HEAVY METALS

**Waste Class:** 262  
**Waste Class Desc:** DETERGENTS/SOAPS

**Waste Class:** 146  
**Waste Class Desc:** OTHER SPECIFIED INORGANICS

**Waste Class:** 266  
**Waste Class Desc:** PHENOLIC WASTES

**Waste Class:** 253  
**Waste Class Desc:** EMULSIFIED OILS

**Waste Class:** 135  
**Waste Class Desc:** REACTIVE ANION WASTES

**Waste Class:** 268  
**Waste Class Desc:** AMINES

**Waste Class:** 232  
**Waste Class Desc:** POLYMERIC RESINS

**Waste Class:** 241  
**Waste Class Desc:** HALOGENATED SOLVENTS

**Waste Class:** 251  
**Waste Class Desc:** OIL SKIMMINGS & SLUDGES

**Waste Class:** 211  
**Waste Class Desc:** AROMATIC SOLVENTS

**Waste Class:** 254  
**Waste Class Desc:** TRANSFER STATION OILS WASTES

**Waste Class:** 213  
**Waste Class Desc:** PETROLEUM DISTILLATES

**Waste Class:** 122  
**Waste Class Desc:** ALKALINE WASTES - OTHER METALS

**Waste Class:** 263  
**Waste Class Desc:** ORGANIC LABORATORY CHEMICALS

**Waste Class:** 269  
**Waste Class Desc:** NON-HALOGENATED PESTICIDES

**Waste Class:** 270  
**Waste Class Desc:** OTHER SPECIFIED ORGANICS

**Waste Class:** 112  
**Waste Class Desc:** ACID WASTE - HEAVY METALS

**Waste Class:** 114  
**Waste Class Desc:** OTHER INORGANIC ACID WASTES

**Waste Class:** 222  
**Waste Class Desc:** HEAVY FUELS

**Waste Class:** 231  
**Waste Class Desc:** LATEX WASTES

**Waste Class:** 312  
**Waste Class Desc:** PATHOLOGICAL WASTES

**Waste Class:** 212  
**Waste Class Desc:** ALIPHATIC SOLVENTS

**Waste Class:** 331  
**Waste Class Desc:** WASTE COMPRESSED GASES

**Site:** *The Regional Municipality of Halton  
 North Service Rd, oakville Oakville ON*

**Database:**  
[SPL](#)

**Ref No:** 6818-9NVQKU  
**Site No:** NA  
**Incident Dt:** 2014/09/12  
**Year:**  
**Incident Cause:** Overflow/Surcharge  
**Incident Event:**  
**Contaminant Code:** 44  
**Contaminant Name:** SEWAGE,RAW UNCHLORINATED  
**Contaminant Limit 1:**  
**Contam Limit Freq 1:**  
**Contaminant UN No 1:**  
**Environment Impact:** Confirmed  
**Nature of Impact:** Surface Water Pollution  
**Receiving Medium:**  
**Receiving Env:**  
**MOE Response:** No Field Response  
**Dt MOE Arvl on Scn:**  
**MOE Reported Dt:** 2014/09/12  
**Dt Document Closed:** 2014/09/23  
**Incident Reason:** Unknown / N/A  
**Site Name:** Mid-Halton WWTP<UNOFFICIAL>  
**Site County/District:**  
**Site Geo Ref Meth:**

**Discharger Report:**  
**Material Group:**  
**Health/Env Conseq:**  
**Client Type:**  
**Sector Type:** Sewage Treatment  
**Agency Involved:**  
**Nearest Watercourse:**  
**Site Address:** North Service Rd, oakville  
**Site District Office:**  
**Site Postal Code:**  
**Site Region:**  
**Site Municipality:** Oakville  
**Site Lot:**  
**Site Conc:**  
**Northing:**  
**Easting:**  
**Site Geo Ref Accu:**  
**Site Map Datum:**  
**SAC Action Class:** Watercourse Spills  
**Source Type:**

**Incident Summary:** Halton: sewage overflow  
**Contaminant Qty:** 10 m<sup>3</sup>

**Site:** Oakville Transit<UNOFFICIAL>  
Cross Avenue Oakville ON

**Database:**  
SPL

**Ref No:** 5558-5ZVU7Q  
**Site No:**  
**Incident Dt:** 6/12/2004  
**Year:**  
**Incident Cause:** Pipe Or Hose Leak  
**Incident Event:**  
**Contaminant Code:** 15  
**Contaminant Name:** POWER STEERING FLUID  
**Contaminant Limit 1:**  
**Contam Limit Freq 1:**  
**Contaminant UN No 1:**  
**Environment Impact:** Not Anticipated  
**Nature of Impact:** Soil Contamination; Surface Water Pollution  
**Receiving Medium:** Land & Water  
**Receiving Env:**  
**MOE Response:**  
**Dt MOE Arvl on Scn:**  
**MOE Reported Dt:** 6/12/2004  
**Dt Document Closed:**  
**Incident Reason:** Equipment Failure - Malfunction of system components  
**Site Name:** GO STATION - CROSS AVENUE<UNOFFICIAL>  
**Site County/District:**  
**Site Geo Ref Meth:**  
**Incident Summary:** Oakville Trans: 25L Power Steer fluid to grnd/stm  
**Contaminant Qty:** 25 L

**Discharger Report:**  
**Material Group:** Oil  
**Health/Env Conseq:**  
**Client Type:**  
**Sector Type:** Other Motor Vehicle  
**Agency Involved:**  
**Nearest Watercourse:**  
**Site Address:**  
**Site District Office:** Halton-Peel  
**Site Postal Code:**  
**Site Region:** Central  
**Site Municipality:** Oakville  
**Site Lot:**  
**Site Conc:**  
**Northing:**  
**Easting:**  
**Site Geo Ref Accu:**  
**Site Map Datum:**  
**SAC Action Class:** Spill to Land  
**Source Type:**

**Site:** CANADIAN NATIONAL RAILWAY  
WEDGEWOOD CREEK, FROM CN'S YARD ON SOUTH SERVICE ROAD TRAIN OAKVILLE TOWN ON

**Database:**  
SPL

**Ref No:** 209189  
**Site No:**  
**Incident Dt:** 8/16/2001  
**Year:**  
**Incident Cause:** OTHER CONTAINER LEAK  
**Incident Event:**  
**Contaminant Code:**  
**Contaminant Name:**  
**Contaminant Limit 1:**  
**Contam Limit Freq 1:**  
**Contaminant UN No 1:**  
**Environment Impact:** Possible  
**Nature of Impact:** Water course or lake  
**Receiving Medium:** Water  
**Receiving Env:**  
**MOE Response:**  
**Dt MOE Arvl on Scn:**  
**MOE Reported Dt:** 8/16/2001  
**Dt Document Closed:**  
**Incident Reason:** STORM, FLOOD  
**Site Name:**  
**Site County/District:**  
**Site Geo Ref Meth:**  
**Incident Summary:** CN RAIL -LIGHT OIL SHEEN TO WEDGEWOOD CRK. FROM OIL SEPARATOR.  
**Contaminant Qty:**

**Discharger Report:**  
**Material Group:**  
**Health/Env Conseq:**  
**Client Type:**  
**Sector Type:**  
**Agency Involved:** THIS REPORT FAXED TO EPS  
**Nearest Watercourse:**  
**Site Address:**  
**Site District Office:**  
**Site Postal Code:**  
**Site Region:**  
**Site Municipality:** 14403  
**Site Lot:**  
**Site Conc:**  
**Northing:**  
**Easting:**  
**Site Geo Ref Accu:**  
**Site Map Datum:**  
**SAC Action Class:**  
**Source Type:**

**Site:** CANADIAN NATIONAL RAILWAY  
CNR YARD. TRAIN OAKVILLE TOWN ON

**Database:**  
SPL

**Ref No:** 147257  
**Site No:**  
**Incident Dt:** 10/1/1997  
**Year:**  
**Incident Cause:** UNKNOWN  
**Incident Event:**  
**Contaminant Code:**  
**Contaminant Name:**  
**Contaminant Limit 1:**  
**Contam Limit Freq 1:**  
**Contaminant UN No 1:**  
**Environment Impact:** POSSIBLE  
**Nature of Impact:** Soil contamination  
**Receiving Medium:** LAND  
**Receiving Env:**  
**MOE Response:**  
**Dt MOE Arvl on Scn:**  
**MOE Reported Dt:** 10/1/1997  
**Dt Document Closed:**  
**Incident Reason:** UNKNOWN  
**Site Name:**  
**Site County/District:**  
**Site Geo Ref Meth:**  
**Incident Summary:** CANADIAN NATIONAL RAILWAY-DIESEL SPRAYED ON TRACKSUNION STATION-OAKVILLE.  
**Contaminant Qty:**

**Discharger Report:**  
**Material Group:**  
**Health/Env Conseq:**  
**Client Type:**  
**Sector Type:**  
**Agency Involved:**  
**Nearest Watercourse:**  
**Site Address:**  
**Site District Office:**  
**Site Postal Code:**  
**Site Region:**  
**Site Municipality:** 14403  
**Site Lot:**  
**Site Conc:**  
**Northing:**  
**Easting:** HALTON REG.  
**Site Geo Ref Accu:**  
**Site Map Datum:**  
**SAC Action Class:**  
**Source Type:**

**Site:** CANADIAN NATIONAL RAILWAY SOUTH SERVICE ROAD AT THE CN OAKVILLE YARD, WEDGEWOOD CREEK OAKVILLE TOWN ON **Database:** SPL

**Ref No:** 135799  
**Site No:**  
**Incident Dt:** 1/4/1997  
**Year:**  
**Incident Cause:** CONTAINER OVERFLOW  
**Incident Event:**  
**Contaminant Code:**  
**Contaminant Name:**  
**Contaminant Limit 1:**  
**Contam Limit Freq 1:**  
**Contaminant UN No 1:**  
**Environment Impact:** POSSIBLE  
**Nature of Impact:** Water course or lake  
**Receiving Medium:** LAND / WATER  
**Receiving Env:**  
**MOE Response:**  
**Dt MOE Arvl on Scn:**  
**MOE Reported Dt:** 1/4/1997  
**Dt Document Closed:**  
**Incident Reason:** STORM/FLOOD/WIND  
**Site Name:**  
**Site County/District:**  
**Site Geo Ref Meth:**  
**Incident Summary:** CN OAKVILLE YARD-UKN QNTYDIESEL FUEL/WATER MIXTUREOVERFLOW TO CREEK  
**Contaminant Qty:**

**Discharger Report:**  
**Material Group:**  
**Health/Env Conseq:**  
**Client Type:**  
**Sector Type:**  
**Agency Involved:**  
**Nearest Watercourse:**  
**Site Address:**  
**Site District Office:**  
**Site Postal Code:**  
**Site Region:**  
**Site Municipality:** 14403  
**Site Lot:**  
**Site Conc:**  
**Northing:**  
**Easting:**  
**Site Geo Ref Accu:**  
**Site Map Datum:**  
**SAC Action Class:**  
**Source Type:**

**Site:** ESSO PETROLEUM SERVICE STATION OAKVILLE TOWN ON **Database:** SPL

**Ref No:** 37818  
**Site No:**  
**Incident Dt:** 6/26/1990  
**Year:**  
**Incident Cause:** CONTAINER OVERFLOW  
**Incident Event:**  
**Contaminant Code:**

**Discharger Report:**  
**Material Group:**  
**Health/Env Conseq:**  
**Client Type:**  
**Sector Type:**  
**Agency Involved:**  
**Nearest Watercourse:**

**Contaminant Name:**  
**Contaminant Limit 1:**  
**Contam Limit Freq 1:**  
**Contaminant UN No 1:**  
**Environment Impact:** POSSIBLE  
**Nature of Impact:** Water course or lake  
**Receiving Medium:** LAND  
**Receiving Env:**  
**MOE Response:**  
**Dt MOE Arvl on Scn:**  
**MOE Reported Dt:** 6/26/1990  
**Dt Document Closed:**  
**Incident Reason:** NEGLIGENCE (APPARENT)  
**Site Name:**  
**Site County/District:**  
**Site Geo Ref Meth:**  
**Incident Summary:** BACKENTRY - ESSO GAS STA.50L DIESEL FUEL TO GROUND10 L TO STORM SEWER.  
**Contaminant Qty:**

**Site Address:**  
**Site District Office:**  
**Site Postal Code:**  
**Site Region:**  
**Site Municipality:** 14403  
**Site Lot:**  
**Site Conc:**  
**Northing:**  
**Easting:**  
**Site Geo Ref Accu:**  
**Site Map Datum:**  
**SAC Action Class:**  
**Source Type:**

**Site:** G.A. FOSS TRANSPORT LTD.  
 AT C.N.R. ON SOUTH SERVICE RD. TANK TRUCK (CARGO) OAKVILLE TOWN ON

**Database:**  
 SPL

**Ref No:** 105450  
**Site No:**  
**Incident Dt:** 9/19/1994  
**Year:**  
**Incident Cause:** PIPE/HOSE LEAK  
**Incident Event:**  
**Contaminant Code:**  
**Contaminant Name:**  
**Contaminant Limit 1:**  
**Contam Limit Freq 1:**  
**Contaminant UN No 1:**  
**Environment Impact:** POSSIBLE  
**Nature of Impact:** Soil contamination  
**Receiving Medium:** LAND  
**Receiving Env:**  
**MOE Response:**  
**Dt MOE Arvl on Scn:**  
**MOE Reported Dt:** 9/20/1994  
**Dt Document Closed:**  
**Incident Reason:** EQUIPMENT FAILURE  
**Site Name:**  
**Site County/District:**  
**Site Geo Ref Meth:**  
**Incident Summary:** G. A. FOSS TANK TRUCK- -60 L DIESEL TO ASPHALT DURING DELIVERY.  
**Contaminant Qty:**

**Discharger Report:**  
**Material Group:**  
**Health/Env Conseq:**  
**Client Type:**  
**Sector Type:**  
**Agency Involved:**  
**Nearest Watercourse:**  
**Site Address:**  
**Site District Office:**  
**Site Postal Code:**  
**Site Region:**  
**Site Municipality:** 14403  
**Site Lot:**  
**Site Conc:**  
**Northing:**  
**Easting:**  
**Site Geo Ref Accu:**  
**Site Map Datum:**  
**SAC Action Class:**  
**Source Type:**

**Site:** PRIVATE OWNER  
 CROSS AVE, OAKILLE GO STATION MOTOR VEHICLE (OPERATING FLUID) OAKVILLE TOWN ON

**Database:**  
 SPL

**Ref No:** 103999  
**Site No:**  
**Incident Dt:** 8/15/1994  
**Year:**  
**Incident Cause:** OTHER CONTAINER LEAK  
**Incident Event:**  
**Contaminant Code:**  
**Contaminant Name:**  
**Contaminant Limit 1:**  
**Contam Limit Freq 1:**  
**Contaminant UN No 1:**  
**Environment Impact:** NOT ANTICIPATED  
**Nature of Impact:**  
**Receiving Medium:** WATER  
**Receiving Env:**

**Discharger Report:**  
**Material Group:**  
**Health/Env Conseq:**  
**Client Type:**  
**Sector Type:**  
**Agency Involved:**  
**Nearest Watercourse:**  
**Site Address:**  
**Site District Office:**  
**Site Postal Code:**  
**Site Region:**  
**Site Municipality:** 14403  
**Site Lot:**  
**Site Conc:**  
**Northing:**

**MOE Response:** **Easting:** POLICE, HALTON REGION  
**Dt MOE Arvl on Scn:** **Site Geo Ref Accu:**  
**MOE Reported Dt:** 8/15/1994 **Site Map Datum:**  
**Dt Document Closed:** **SAC Action Class:**  
**Incident Reason:** INTENTIONAL/PLANNED **Source Type:**  
**Site Name:**  
**Site County/District:**  
**Site Geo Ref Meth:**  
**Incident Summary:** DIAMOND TAXI: 5 L WASTE OIL DUMPED IN CATCHBASIN.CLEANED UP BY WORKS.  
**Contaminant Qty:**

**Site:** OAKVILLE HYDRO **Database:** SPL  
 NORTH SERVICE RD. NEAR OLD MACK TRUCK BUILDING TRANSFORMER OAKVILLE TOWN ON

<b>Ref No:</b> 103942 <b>Site No:</b> <b>Incident Dt:</b> 8/14/1994 <b>Year:</b> <b>Incident Cause:</b> COOLING SYSTEM LEAK <b>Incident Event:</b> <b>Contaminant Code:</b> <b>Contaminant Name:</b> <b>Contaminant Limit 1:</b> <b>Contam Limit Freq 1:</b> <b>Contaminant UN No 1:</b> <b>Environment Impact:</b> POSSIBLE <b>Nature of Impact:</b> Soil contamination <b>Receiving Medium:</b> LAND <b>Receiving Env:</b> <b>MOE Response:</b> <b>Dt MOE Arvl on Scn:</b> <b>MOE Reported Dt:</b> 8/14/1994 <b>Dt Document Closed:</b> <b>Incident Reason:</b> STORM/FLOOD/WIND <b>Site Name:</b> <b>Site County/District:</b> <b>Site Geo Ref Meth:</b> <b>Incident Summary:</b> OAKVILLE HYDRO: 90L TRANSFORMER OIL LEAK FROMPAD STRUCK BY LIGHTNING <b>Contaminant Qty:</b>	<b>Discharger Report:</b> <b>Material Group:</b> <b>Health/Env Conseq:</b> <b>Client Type:</b> <b>Sector Type:</b> <b>Agency Involved:</b> <b>Nearest Watercourse:</b> <b>Site Address:</b> <b>Site District Office:</b> <b>Site Postal Code:</b> <b>Site Region:</b> <b>Site Municipality:</b> 14403 <b>Site Lot:</b> <b>Site Conc:</b> <b>Northing:</b> <b>Easting:</b> <b>Site Geo Ref Accu:</b> <b>Site Map Datum:</b> <b>SAC Action Class:</b> <b>Source Type:</b>
---	--

**Site:** con 2 ON **Database:** WWIS

<b>Well ID:</b> 2809506 <b>Construction Date:</b> <b>Primary Water Use:</b> <b>Sec. Water Use:</b> <b>Final Well Status:</b> Abandoned-Other <b>Water Type:</b> <b>Casing Material:</b> <b>Audit No:</b> 234056 <b>Tag:</b> <b>Construction Method:</b> <b>Elevation (m):</b> <b>Elevation Reliability:</b> <b>Depth to Bedrock:</b> <b>Well Depth:</b> <b>Overburden/Bedrock:</b> <b>Pump Rate:</b> <b>Static Water Level:</b> <b>Flowing (Y/N):</b> <b>Flow Rate:</b> <b>Clear/Cloudy:</b>	<b>Data Entry Status:</b> <b>Data Src:</b> 1 <b>Date Received:</b> 12/14/2001 <b>Selected Flag:</b> TRUE <b>Abandonment Rec:</b> <b>Contractor:</b> 1660 <b>Form Version:</b> 1 <b>Owner:</b> <b>Street Name:</b> <b>County:</b> HALTON <b>Municipality:</b> OAKVILLE TOWN <b>Site Info:</b> <b>Lot:</b> <b>Concession:</b> 02 <b>Concession Name:</b> DS S <b>Easting NAD83:</b> <b>Northing NAD83:</b> <b>Zone:</b> <b>UTM Reliability:</b>
---	---

**Bore Hole Information**

**Bore Hole ID:** 10518560  
**DP2BR:**  
**Spatial Status:**  
**Code OB:**  
**Code OB Desc:**  
**Open Hole:**  
**Cluster Kind:**  
**Date Completed:** 21-Sep-2001 00:00:00  
**Remarks:**  
**Elevrc Desc:**  
**Location Source Date:**  
**Improvement Location Source:**  
**Improvement Location Method:**  
**Source Revision Comment:**  
**Supplier Comment:**

**Elevation:**  
**Elevrc:**  
**Zone:** 17  
**East83:**  
**North83:**  
**Org CS:**  
**UTMRC:** 9  
**UTMRC Desc:** unknown UTM  
**Location Method:** na

**Method of Construction & Well Use**

**Method Construction ID:** 962809506  
**Method Construction Code:** 0  
**Method Construction:** Not Known  
**Other Method Construction:**

**Pipe Information**

**Pipe ID:** 11067130  
**Casing No:** 1  
**Comment:**  
**Alt Name:**

**Site:**  
con 2 ON

**Database:**  
WWIS

**Well ID:** 2809505  
**Construction Date:**  
**Primary Water Use:**  
**Sec. Water Use:**  
**Final Well Status:** Abandoned-Other  
**Water Type:**  
**Casing Material:**  
**Audit No:** 234055  
**Tag:**  
**Construction Method:**  
**Elevation (m):**  
**Elevation Reliability:**  
**Depth to Bedrock:**  
**Well Depth:**  
**Overburden/Bedrock:**  
**Pump Rate:**  
**Static Water Level:**  
**Flowing (Y/N):**  
**Flow Rate:**  
**Clear/Cloudy:**

**Data Entry Status:**  
**Data Src:** 1  
**Date Received:** 12/14/2001  
**Selected Flag:** TRUE  
**Abandonment Rec:**  
**Contractor:** 1660  
**Form Version:** 1  
**Owner:**  
**Street Name:**  
**County:** HALTON  
**Municipality:** OAKVILLE TOWN  
**Site Info:**  
**Lot:**  
**Concession:** 02  
**Concession Name:** DS S  
**Easting NAD83:**  
**Northing NAD83:**  
**Zone:**  
**UTM Reliability:**

**Bore Hole Information**

**Bore Hole ID:** 10518559  
**DP2BR:**  
**Spatial Status:**  
**Code OB:**  
**Code OB Desc:**  
**Open Hole:**  
**Cluster Kind:**  
**Date Completed:** 21-Sep-2001 00:00:00

**Elevation:**  
**Elevrc:**  
**Zone:** 17  
**East83:**  
**North83:**  
**Org CS:**  
**UTMRC:** 9  
**UTMRC Desc:** unknown UTM

**Remarks:**

**Location Method:** na

**Elevrc Desc:**

**Location Source Date:**

**Improvement Location Source:**

**Improvement Location Method:**

**Source Revision Comment:**

**Supplier Comment:**

**Method of Construction & Well**

**Use**

**Method Construction ID:** 962809505

**Method Construction Code:** 0

**Method Construction:** Not Known

**Other Method Construction:**

**Pipe Information**

**Pipe ID:** 11067129

**Casing No:** 1

**Comment:**

**Alt Name:**



## Appendix: Database Descriptions

Environmental Risk Information Services (ERIS) can search the following databases. The extent of historical information varies with each database and current information is determined by what is publicly available to ERIS at the time of update. **Note:** Databases denoted with " \* " indicates that the database will no longer be updated. See the individual database description for more information.

### **Abandoned Aggregate Inventory:**

Provincial [AAGR](#)

The MAAP Program maintains a database of abandoned pits and quarries. Please note that the database is only referenced by lot and concession and city/town location. The database provides information regarding the location, type, size, land use, status and general comments.\*

**Government Publication Date: Sept 2002\***

### **Aggregate Inventory:**

Provincial [AGR](#)

The Ontario Ministry of Natural Resources maintains a database of all active pits and quarries. The database provides information regarding the registered owner/operator, location name, operation type, approval type, and maximum annual tonnage.

**Government Publication Date: Up to Nov 2021**

### **Abandoned Mine Information System:**

Provincial [AMIS](#)

The Abandoned Mines Information System contains data on known abandoned and inactive mines located on both Crown and privately held lands. The information was provided by the Ministry of Northern Development and Mines (MNDM), with the following disclaimer: "the database provided has been compiled from various sources, and the Ministry of Northern Development and Mines makes no representation and takes no responsibility that such information is accurate, current or complete". Reported information includes official mine name, status, background information, mine start/end date, primary commodity, mine features, hazards and remediation.

**Government Publication Date: 1800-Mar 2022**

### **Anderson's Waste Disposal Sites:**

Private [ANDR](#)

The information provided in this database was collected by examining various historical documents which aimed to characterize the likely position of former waste disposal sites from 1860 to present. The research initiative behind the creation of this database was to identify those sites that are missing from the Ontario MOE Waste Disposal Site Inventory, as well as to provide revisions and corrections to the positions and descriptions of sites currently listed in the MOE inventory. In addition to historic waste disposal facilities, the database also identifies certain auto wreckers and scrap yards that have been extrapolated from documentary sources. Please note that the data is not warranted to be complete, exhaustive or authoritative. The information was collected for research purposes only.

**Government Publication Date: 1860s-Present**

### **Aboveground Storage Tanks:**

Provincial [AST](#)

Historical listing of aboveground storage tanks made available by the Department of Natural Resources and Forestry. Includes tanks used to hold water or petroleum. This dataset has been retired as of September 25, 2014 and will no longer be updated.

**Government Publication Date: May 31, 2014**

### **Automobile Wrecking & Supplies:**

Private [AUWR](#)

This database provides an inventory of known locations that are involved in the scrap metal, automobile wrecking/recycling, and automobile parts & supplies industry. Information is provided on the company name, location and business type.

**Government Publication Date: 1999-Sep 30, 2021**

### **Borehole:**

Provincial [BORE](#)

A borehole is the generalized term for any narrow shaft drilled in the ground, either vertically or horizontally. The information here includes geotechnical investigations or environmental site assessments, mineral exploration, or as a pilot hole for installing piers or underground utilities. Information is from many sources such as the Ministry of Transportation (MTO) boreholes from engineering reports and projects from the 1950 to 1990's in Southern Ontario. Boreholes from the Ontario Geological Survey (OGS) including The Urban Geology Analysis Information System (UGAIS) and the York Peel Durham Toronto (YPDT) database of the Conservation Authority Moraine Coalition. This database will include fields such as location, stratigraphy, depth, elevation, year drilled, etc. For all water well data or oil and gas well data for Ontario please refer to WWIS and OOGW.

**Government Publication Date: 1875-Jul 2018**

**Certificates of Approval:**

Provincial CA

This database contains the following types of approvals: Air & Noise, Industrial Sewage, Municipal & Private Sewage, Waste Management Systems and Renewable Energy Approvals. The MOE in Ontario states that any facility that releases emissions to the atmosphere, discharges contaminants to ground or surface water, provides potable water supplies, or stores, transports or disposes of waste, must have a Certificate of Approval before it can operate lawfully. Fields include approval number, business name, address, approval date, approval type and status. This database will no longer be updated, as CofA's have been replaced by either Environmental Activity and Sector Registry (EASR) or Environmental Compliance Approval (ECA). Please refer to those individual databases for any information after Oct.31, 2011.

**Government Publication Date: 1985-Oct 30, 2011\***

**Dry Cleaning Facilities:**

Federal CDRY

List of dry cleaning facilities made available by Environment and Climate Change Canada. Environment and Climate Change Canada's Tetrachloroethylene (Use in Dry Cleaning and Reporting Requirements) Regulations (SOR/2003-79) are intended to reduce releases of tetrachloroethylene to the environment from dry cleaning facilities.

**Government Publication Date: Jan 2004-Dec 2019**

**Commercial Fuel Oil Tanks:**

Provincial CFOT

Locations of commercial underground fuel oil tanks. This is not a comprehensive or complete inventory of commercial fuel tanks in the province; this listing is a copy of records of registered commercial underground fuel oil tanks obtained under Access to Public Information.

Note that the following types of tanks do not require registration: waste oil tanks in apartments, office buildings, residences, etc.; aboveground gas or diesel tanks. Records are not verified for accuracy or completeness.

**Government Publication Date: Feb 28, 2022**

**Chemical Manufacturers and Distributors:**

Private CHEM

This database includes information from both a one time study conducted in 1992 and private source and is a listing of facilities that manufacture or distribute chemicals. The production of these chemical substances may involve one or more chemical reactions and/or chemical separation processes (i.e. fractionation, solvent extraction, crystallization, etc.).

**Government Publication Date: 1999-Jan 31, 2020**

**Chemical Register:**

Private CHM

This database includes a listing of locations of facilities within the Province or Territory that either manufacture and/or distributes chemicals.

**Government Publication Date: 1999-Sep 30, 2021**

**Compressed Natural Gas Stations:**

Private CNG

Canada has a network of public access compressed natural gas (CNG) refuelling stations. These stations dispense natural gas in compressed form at 3,000 pounds per square inch (psi), the pressure which is allowed within the current Canadian codes and standards. The majority of natural gas refuelling is located at existing retail gasoline that have a separate refuelling island for natural gas. This list of stations is made available by the Canadian Natural Gas Vehicle Alliance.

**Government Publication Date: Dec 2012 -Nov 2021**

**Inventory of Coal Gasification Plants and Coal Tar Sites:**

Provincial COAL

This inventory includes both the "Inventory of Coal Gasification Plant Waste Sites in Ontario-April 1987" and the Inventory of Industrial Sites Producing or Using Coal Tar and Related Tars in Ontario-November 1988) collected by the MOE. It identifies industrial sites that produced and continue to produce or use coal tar and other related tars. Detailed information is available and includes: facility type, size, land use, information on adjoining properties, soil condition, site operators/occupants, site description, potential environmental impacts and historic maps available. This was a one-time inventory.\*

**Government Publication Date: Apr 1987 and Nov 1988\***

**Compliance and Convictions:**

Provincial CONV

This database summarizes the fines and convictions handed down by the Ontario courts beginning in 1989. Companies and individuals named here have been found guilty of environmental offenses in Ontario courts of law.

**Government Publication Date: 1989-Jan 2022**

**Certificates of Property Use:**

Provincial CPU

This is a subset taken from Ontario's Environmental Registry (EBR) database. It will include all CPU's on the registry such as (EPA s. 168.6) - Certificate of Property Use.

**Government Publication Date: 1994 - Apr 30, 2022**

**Drill Hole Database:**

Provincial [DRL](#)

The Ontario Drill Hole Database contains information on more than 113,000 percussion, overburden, sonic and diamond drill holes from assessment files on record with the department of Mines and Minerals. Please note that limited data is available for southern Ontario, as it was the last area to be completed. The database was created when surveys submitted to the Ministry were converted in the Assessment File Research Image Database (AFRI) project. However, the degree of accuracy (coordinates) as to the exact location of drill holes is dependent upon the source document submitted to the MNDM. Levels of accuracy used to locate holes are: centering on the mining claim; a sketch of the mining claim; a 1:50,000 map; a detailed company map; or from submitted a "Report of Work".

**Government Publication Date: 1886 - Sep 2020**

**Delisted Fuel Tanks:**

Provincial [DTNK](#)

List of fuel storage tank sites that were once found in - and have since been removed from - the list of fuel storage tanks made available by the regulatory agency under Access to Public Information.

**Government Publication Date: Feb 28, 2022**

**Environmental Activity and Sector Registry:**

Provincial [EASR](#)

On October 31, 2011, a smarter, faster environmental approvals system came into effect in Ontario. The EASR allows businesses to register certain activities with the ministry, rather than apply for an approval. The registry is available for common systems and processes, to which preset rules of operation can be applied. The EASR is currently available for: heating systems, standby power systems and automotive refinishing. Businesses whose activities aren't subject to the EASR may apply for an ECA (Environmental Compliance Approval), Please see our ECA database.

**Government Publication Date: Oct 2011- Mar 31, 2022**

**Environmental Registry:**

Provincial [EBR](#)

The Environmental Registry lists proposals, decisions and exceptions regarding policies, Acts, instruments, or regulations that could significantly affect the environment. Through the Registry, thirteen provincial ministries notify the public of upcoming proposals and invite their comments. For example, if a local business is requesting a permit, license, or certificate of approval to release substances into the air or water; these are notified on the registry. Data includes: Approval for discharge into the natural environment other than water (i.e. Air) - EPA s. 9, Approval for sewage works - OWRA s. 53(1), and EPA s. 27 - Approval for a waste disposal site. For information regarding Permit to Take Water (PTTW), Certificate of Property Use (CPU) and (ORD) Orders please refer to those individual databases.

**Government Publication Date: 1994 - Apr 30, 2022**

**Environmental Compliance Approval:**

Provincial [ECA](#)

On October 31, 2011, a smarter, faster environmental approvals system came into effect in Ontario. In the past, a business had to apply for multiple approvals (known as certificates of approval) for individual processes and pieces of equipment. Today, a business either registers itself, or applies for a single approval, depending on the types of activities it conducts. Businesses whose activities aren't subject to the EASR may apply for an ECA. A single ECA addresses all of a business's emissions, discharges and wastes. Separate approvals for air, noise and waste are no longer required. This database will also include Renewable Energy Approvals. For certificates of approval prior to Nov 1st, 2011, please refer to the CA database. For all Waste Disposal Sites please refer to the WDS database.

**Government Publication Date: Oct 2011- Mar 31, 2022**

**Environmental Effects Monitoring:**

Federal [EEM](#)

The Environmental Effects Monitoring program assesses the effects of effluent from industrial or other sources on fish, fish habitat and human usage of fisheries resources. Since 1992, pulp and paper mills have been required to conduct EEM studies under the Pulp and Paper Effluent Regulations. This database provides information on the mill name, geographical location and sub-lethal toxicity data.

**Government Publication Date: 1992-2007\***

**ERIS Historical Searches:**

Private [EHS](#)

ERIS has compiled a database of all environmental risk reports completed since March 1999. Available fields for this database include: site location, date of report, type of report, and search radius. As per all other databases, the ERIS database can be referenced on both the map and "Statistical Profile" page.

**Government Publication Date: 1999-Mar 31, 2022**

**Environmental Issues Inventory System:**

Federal [EIIS](#)

The Environmental Issues Inventory System was developed through the implementation of the Environmental Issues and Remediation Plan. This plan was established to determine the location and severity of contaminated sites on inhabited First Nation reserves, and where necessary, to remediate those that posed a risk to health and safety; and to prevent future environmental problems. The EIIS provides information on the reserve under investigation, inventory number, name of site, environmental issue, site action (Remediation, Site Assessment), and date investigation completed.

**Government Publication Date: 1992-2001\***

**Emergency Management Historical Event:**

Provincial **EMHE**

List of locations of historical occurrences of emergency events, including those assigned to the Ministry of Natural Resources by Order-In-Council (OIC) under the Emergency Management and Civil Protection Act, as well as events where MNR provided requested emergency response assistance. Many of these events will have involved community evacuations, significant structural loss, and/or involvement of MNR emergency response staff. These events fall into one of ten (10) type categories: Dam Failure; Drought / Low Water; Erosion; Flood; Forest Fire; Soil and Bedrock Instability; Petroleum Resource Center Event, EMO Requested Assistance, Continuity of Operations Event, Other Requested Assistance. EMHE record details are reproduced by ERIS under License with the Ontario Ministry of Natural Resources © Queen's Printer for Ontario, 2017.

**Government Publication Date: Dec 31, 2016**

**Environmental Penalty Annual Report:**

Provincial **EPAR**

This database contains data from Ontario's annual environmental penalty report published by the Ministry of the Environment and Climate Change. These reports provide information on environmental penalties for land / water violations issued to companies in one of the nine industrial sectors covered by the Municipal Industrial Strategy for Abatement (MISA) regulations.

**Government Publication Date: Jan 1, 2011 - Dec 31, 2021**

**List of Expired Fuels Safety Facilities:**

Provincial **EXP**

List of facilities and tanks for which there was once a fuel registration. This is not a comprehensive or complete inventory of expired tanks/tank facilities in the province; this listing is a copy of previously registered tanks and facilities obtained under Access to Public Information. Includes private fuel outlets, bulk plants, fuel oil tanks, gasoline stations, marinas, propane filling stations, liquid fuel tanks, piping systems, etc; includes tanks which have been removed from the ground.

Notes: registration was not required for private fuel underground/aboveground storage tanks prior to January 1990, nor for furnace oil tanks prior to May 1, 2002; registration is not required for waste oil tanks in apartments, office buildings, residences, etc., or aboveground gas or diesel tanks. Records are not verified for accuracy or completeness.

**Government Publication Date: Feb 28, 2022**

**Federal Convictions:**

Federal **FCON**

Environment Canada maintains a database referred to as the "Environmental Registry" that details prosecutions under the Canadian Environmental Protection Act (CEPA) and the Fisheries Act (FA). Information is provided on the company name, location, charge date, offence and penalty.

**Government Publication Date: 1988-Jun 2007\***

**Contaminated Sites on Federal Land:**

Federal **FCS**

The Federal Contaminated Sites Inventory includes information on known federal contaminated sites under the custodianship of departments, agencies and consolidated Crown corporations as well as those that are being or have been investigated to determine whether they have contamination arising from past use that could pose a risk to human health or the environment. The inventory also includes non-federal contaminated sites for which the Government of Canada has accepted some or all financial responsibility. It does not include sites where contamination has been caused by, and which are under the control of, enterprise Crown corporations, private individuals, firms or other levels of government. Includes fire training sites and sites at which Per- and Polyfluoroalkyl Substances (PFAS) are a concern.

**Government Publication Date: Jun 2000-Nov 2021**

**Fisheries & Oceans Fuel Tanks:**

Federal **FOFT**

Fisheries & Oceans Canada maintains an inventory of aboveground & underground fuel storage tanks located on Fisheries & Oceans property or controlled by DFO. Our inventory provides information on the site name, location, tank owner, tank operator, facility type, storage tank location, tank contents & capacity, and date of tank installation.

**Government Publication Date: 1964-Sep 2019**

**Federal Identification Registry for Storage Tank Systems (FIRSTS):**

Federal **FRST**

A list of federally regulated Storage tanks from the Federal Identification Registry for Storage Tank Systems (FIRSTS). FIRSTS is Environment and Climate Change Canada's database of storage tank systems subject to the Storage Tank for Petroleum Products and Allied Petroleum Products Regulations. The main objective of the Regulations is to prevent soil and groundwater contamination from storage tank systems located on federal and aboriginal lands. Storage tank systems that do not have a valid identification number displayed in a readily visible location on or near the storage tank system may be refused product delivery.

**Government Publication Date: May 31, 2018**

**Fuel Storage Tank:**

Provincial **FST**

List of registered private and retail fuel storage tanks. This is not a comprehensive or complete inventory of private and retail fuel storage tanks in the province; this listing is a copy of registered private and retail fuel storage tanks, obtained under Access to Public Information.

Notes: registration was not required for private fuel underground/aboveground storage tanks prior to January 1990, nor for furnace oil tanks prior to May 1, 2002; registration is not required for waste oil tanks in apartments, office buildings, residences, etc., or aboveground gas or diesel tanks. Records are not verified for accuracy or completeness.

**Government Publication Date: Feb 28, 2022**

**Fuel Storage Tank - Historic:**

Provincial

[FSTH](#)

The Fuels Safety Branch of the Ontario Ministry of Consumer and Commercial Relations maintained a database of all registered private fuel storage tanks. Public records of private fuel storage tanks are only available since the registration became effective in September 1989. This information is now collected by the Technical Standards and Safety Authority.

**Government Publication Date: Pre-Jan 2010\***

**Ontario Regulation 347 Waste Generators Summary:**

Provincial

[GEN](#)

Regulation 347 of the Ontario EPA defines a waste generation site as any site, equipment and/or operation involved in the production, collection, handling and/or storage of regulated wastes. A generator of regulated waste is required to register the waste generation site and each waste produced, collected, handled, or stored at the site. This database contains the registration number, company name and address of registered generators including the types of hazardous wastes generated. It includes data on waste generating facilities such as: drycleaners, waste treatment and disposal facilities, machine shops, electric power distribution etc. This information is a summary of all years from 1986 including the most currently available data. Some records may contain, within the company name, the phrase "See & Use..." followed by a series of letters and numbers. This occurs when one company is amalgamated with or taken over by another registered company. The number listed as "See & Use", refers to the new ownership and the other identification number refers to the original ownership. This phrase serves as a link between the 2 companies until operations have been fully transferred.

**Government Publication Date: 1986-Feb 28, 2022**

**Greenhouse Gas Emissions from Large Facilities:**

Federal

[GHG](#)

List of greenhouse gas emissions from large facilities made available by Environment Canada. Greenhouse gas emissions in kilotonnes of carbon dioxide equivalents (kt CO2 eq).

**Government Publication Date: 2013-Dec 2019**

**TSSA Historic Incidents:**

Provincial

[HINC](#)

List of historic incidences of spills and leaks of diesel, fuel oil, gasoline, natural gas, propane, and hydrogen recorded by the TSSA in their previous incident tracking system. The TSSA's Fuels Safety Program administers the Technical Standards & Safety Act 2000, providing fuel-related safety services associated with the safe transportation, storage, handling and use of fuels such as gasoline, diesel, propane, natural gas and hydrogen. Under this Act, the TSSA regulates fuel suppliers, storage facilities, transport trucks, pipelines, contractors and equipment or appliances that use fuels. Records are not verified for accuracy or completeness. This is not a comprehensive or complete inventory of historical fuel spills and leaks in the province. This listing is a copy of the data captured at one moment in time and is hence limited by the record date provided here.

**Government Publication Date: 2006-June 2009\***

**Indian & Northern Affairs Fuel Tanks:**

Federal

[IAFT](#)

The Department of Indian & Northern Affairs Canada (INAC) maintains an inventory of aboveground & underground fuel storage tanks located on both federal and crown land. Our inventory provides information on the reserve name, location, facility type, site/facility name, tank type, material & ID number, tank contents & capacity, and date of tank installation.

**Government Publication Date: 1950-Aug 2003\***

**Fuel Oil Spills and Leaks:**

Provincial

[INC](#)

Listing of spills and leaks of diesel, fuel oil, gasoline, natural gas, propane, and hydrogen reported to the Spills Action Centre (SAC). This is not a comprehensive or complete inventory of fuel-related leaks, spills, and incidents in the province; this listing is a copy of incidents reported to the SAC, obtained under Access to Public Information. Includes incidents from fuel-related hazards such as spills, fires, and explosions. Records are not verified for accuracy or completeness.

**Government Publication Date: Feb 28, 2022**

**Landfill Inventory Management Ontario:**

Provincial

[LIMO](#)

The Landfill Inventory Management Ontario (LIMO) database is updated every year, as the Ministry of the Environment, Conservation and Parks compiles new and updated information. Includes small and large landfills currently operating as well as those which are closed and historic. Operators of larger landfills provide landfill information for the previous operating year to the ministry for LIMO including: estimated amount of total waste received, landfill capacity, estimated total remaining landfill capacity, fill rates, engineering designs, reporting and monitoring details, size of location, service area, approved waste types, leachate of site treatment, contaminant attenuation zone and more. The small landfills include information such as site owner, site location and certificate of approval # and status.

**Government Publication Date: Feb 28, 2019**

**Canadian Mine Locations:**

Private

[MINE](#)

This information is collected from the Canadian & American Mines Handbook. The Mines database is a national database that provides over 290 listings on mines (listed as public companies) dealing primarily with precious metals and hard rocks. Listed are mines that are currently in operation, closed, suspended, or are still being developed (advanced projects). Their locations are provided as geographic coordinates (x, y and/or longitude, latitude). As of 2002, data pertaining to Canadian smelters and refineries has been appended to this database.

**Government Publication Date: 1998-2009\***

**Mineral Occurrences:**

Provincial [MNR](#)

In the early 70's, the Ministry of Northern Development and Mines created an inventory of approximately 19,000 mineral occurrences in Ontario, in regard to metallic and industrial minerals, as well as some information on building stones and aggregate deposits. Please note that the "Horizontal Positional Accuracy" is approximately +/- 200 m. Many reference elements for each record were derived from field sketches using pace or chain/tape measurements against claim posts or topographic features in the area. The primary limiting factor for the level of positional accuracy is the scale of the source material. The testing of horizontal accuracy of the source materials was accomplished by comparing the plan metric (X and Y) coordinates of that point with the coordinates of the same point as defined from a source of higher accuracy.

**Government Publication Date: 1846-Feb 2022**

**National Analysis of Trends in Emergencies System (NATES):**

Federal [NATE](#)

In 1974 Environment Canada established the National Analysis of Trends in Emergencies System (NATES) database, for the voluntary reporting of significant spill incidents. The data was to be used to assist in directing the work of the emergencies program. NATES ran from 1974 to 1994. Extensive information is available within this database including company names, place where the spill occurred, date of spill, cause, reason and source of spill, damage incurred, and amount, concentration, and volume of materials released.

**Government Publication Date: 1974-1994\***

**Non-Compliance Reports:**

Provincial [NCPL](#)

The Ministry of the Environment provides information about non-compliant discharges of contaminants to air and water that exceed legal allowable limits, from regulated industrial and municipal facilities. A reported non-compliance failure may be in regard to a Control Order, Certificate of Approval, Sectoral Regulation or specific regulation/act.

**Government Publication Date: Dec 31, 2020**

**National Defense & Canadian Forces Fuel Tanks:**

Federal [NDFT](#)

The Department of National Defense and the Canadian Forces maintains an inventory of all aboveground & underground fuel storage tanks located on DND lands. Our inventory provides information on the base name, location, tank type & capacity, tank contents, tank class, date of tank installation, date tank last used, and status of tank as of May 2001. This database will no longer be updated due to the new National Security protocols which have prohibited any release of this database.

**Government Publication Date: Up to May 2001\***

**National Defense & Canadian Forces Spills:**

Federal [NDSP](#)

The Department of National Defense and the Canadian Forces maintains an inventory of spills to land and water. All spill sites have been classified under the "Transportation of Dangerous Goods Act - 1992". Our inventory provides information on the facility name, location, spill ID #, spill date, type of spill, as well as the quantity of substance spilled & recovered.

**Government Publication Date: Mar 1999-Apr 2018**

**National Defence & Canadian Forces Waste Disposal Sites:**

Federal [NDWD](#)

The Department of National Defence and the Canadian Forces maintains an inventory of waste disposal sites located on DND lands. Where available, our inventory provides information on the base name, location, type of waste received, area of site, depth of site, year site opened/closed and status.

**Government Publication Date: 2001-Apr 2007\***

**National Energy Board Pipeline Incidents:**

Federal [NEBI](#)

Locations of pipeline incidents from 2008 to present, made available by the Canada Energy Regulator (CER) - previously the National Energy Board (NEB). Includes incidents reported under the Onshore Pipeline Regulations and the Processing Plant Regulations related to pipelines under federal jurisdiction, does not include incident data related to pipelines under provincial or territorial jurisdiction.

**Government Publication Date: 2008-Jun 30, 2021**

**National Energy Board Wells:**

Federal [NEBP](#)

The NEBW database contains information on onshore & offshore oil and gas wells that are outside provincial jurisdiction(s) and are thereby regulated by the National Energy Board. Data is provided regarding the operator, well name, well ID No./UWI, status, classification, well depth, spud and release date.

**Government Publication Date: 1920-Feb 2003\***

**National Environmental Emergencies System (NEES):**

Federal

[NEES](#)

In 2000, the Emergencies program implemented NEES, a reporting system for spills of hazardous substances. For the most part, this system only captured data from the Atlantic Provinces, some from Quebec and Ontario and a portion from British Columbia. Data for Alberta, Saskatchewan, Manitoba and the Territories was not captured. However, NEES is also a repository for previous Environment Canada spill datasets. NEES is composed of the historic datasets ' or Trends ' which dates from approximately 1974 to present. NEES Trends is a compilation of historic databases, which were merged and includes data from NATES (National Analysis of Trends in Emergencies System), ARTS (Atlantic Regional Trends System), and NEES. In 2001, the Emergencies Program determined that variations in reporting regimes and requirements between federal and provincial agencies made national spill reporting and trend analysis difficult to achieve. As a consequence, the department has focused efforts on capturing data on spills of substances which fall under its legislative authority only (CEPA and FA). As such, the NEES database will be decommissioned in December 2004.

**Government Publication Date: 1974-2003\***

**National PCB Inventory:**

Federal

[NPCB](#)

Environment Canada's National PCB inventory includes information on in-use PCB containing equipment in Canada including federal, provincial and private facilities. Federal out-of-service PCB containing equipment and PCB waste owned by the federal government or by federally regulated industries such as airlines, railway companies, broadcasting companies, telephone and telecommunications companies, pipeline companies, etc. are also listed. Although it is not Environment Canada's mandate to collect data on non-federal PCB waste, the National PCB inventory includes some information on provincial and private PCB waste and storage sites. Some addresses provided may be Head Office addresses and are not necessarily the location of where the waste is being used or stored.

**Government Publication Date: 1988-2008\***

**National Pollutant Release Inventory:**

Federal

[NPRI](#)

Environment Canada has defined the National Pollutant Release Inventory ("NPRI") as a federal government initiative designed to collect comprehensive national data regarding releases to air, water, or land, and waste transfers for recycling for more than 300 listed substances.

**Government Publication Date: 1993-May 2017**

**Oil and Gas Wells:**

Private

[OGWE](#)

The Nickle's Energy Group (publisher of the Daily Oil Bulletin) collects information on drilling activity including operator and well statistics. The well information database includes name, location, class, status and depth. The main Nickle's database is updated on a daily basis, however, this database is updated on a monthly basis. More information is available at [www.nickles.com](http://www.nickles.com).

**Government Publication Date: 1988-Feb 28, 2022**

**Ontario Oil and Gas Wells:**

Provincial

[OOGW](#)

In 1998, the MNR handed over to the Ontario Oil, Gas and Salt Resources Corporation, the responsibility of maintaining a database of oil and gas wells drilled in Ontario. The OGSR Library has over 20,000+ wells in their database. Information available for all wells in the ERIS database include well owner/operator, location, permit issue date, and well cap date, license No., status, depth and the primary target (rock unit) of the well being drilled. All geology/stratigraphy table information, plus all water table information is also provide for each well record.

**Government Publication Date: 1800-Jan 2021**

**Inventory of PCB Storage Sites:**

Provincial

[OPCB](#)

The Ontario Ministry of Environment, Waste Management Branch, maintains an inventory of PCB storage sites within the province. Ontario Regulation 11/82 (Waste Management - PCB) and Regulation 347 (Generator Waste Management) under the Ontario EPA requires the registration of inactive PCB storage equipment and/or disposal sites of PCB waste with the Ontario Ministry of Environment. This database contains information on: 1) waste quantities; 2) major and minor sites storing liquid or solid waste; and 3) a waste storage inventory.

**Government Publication Date: 1987-Oct 2004; 2012-Dec 2013**

**Orders:**

Provincial

[ORD](#)

This is a subset taken from Ontario's Environmental Registry (EBR) database. It will include all Orders on the registry such as (EPA s. 17) - Order for remedial work, (EPA s. 18) - Order for preventative measures, (EPA s. 43) - Order for removal of waste and restoration of site, (EPA s. 44) - Order for conformity with Act for waste disposal sites, (EPA s. 136) - Order for performance of environmental measures.

**Government Publication Date: 1994 - Apr 30, 2022**

**Canadian Pulp and Paper:**

Private

[PAP](#)

This information is part of the Pulp and Paper Canada Directory. The Directory provides a comprehensive listing of the locations of pulp and paper mills and the products that they produce.

**Government Publication Date: 1999, 2002, 2004, 2005, 2009-2014**

**Parks Canada Fuel Storage Tanks:**

Federal

[PCFT](#)

Canadian Heritage maintains an inventory of known fuel storage tanks operated by Parks Canada, in both National Parks and at National Historic Sites. The database details information on site name, location, tank install/removal date, capacity, fuel type, facility type, tank design and owner/operator.

**Government Publication Date: 1920-Jan 2005\***

**Pesticide Register:**

Provincial PES

The Ontario Ministry of the Environment and Climate Change maintains a database of licensed operators and vendors of registered pesticides.

**Government Publication Date: Oct 2011- Mar 31, 2022**

**Pipeline Incidents:**

Provincial PINC

List of pipeline incidents (strikes, leaks, spills). This is not a comprehensive or complete inventory of pipeline incidents in the province; this listing in an historical copy of records previously obtained under Access to Public Information. Records are not verified for accuracy or completeness.

**Government Publication Date: Feb 28, 2021**

**Private and Retail Fuel Storage Tanks:**

Provincial PRT

The Fuels Safety Branch of the Ontario Ministry of Consumer and Commercial Relations maintained a database of all registered private fuel storage tanks and licensed retail fuel outlets. This database includes an inventory of locations that have gasoline, oil, waste oil, natural gas and/or propane storage tanks on their property. The MCCR no longer collects this information. This information is now collected by the Technical Standards and Safety Authority (TSSA).

**Government Publication Date: 1989-1996\***

**Permit to Take Water:**

Provincial PTTW

This is a subset taken from Ontario's Environmental Registry (EBR) database. It will include all PTTW's on the registry such as OWRA s. 34 - Permit to take water.

**Government Publication Date: 1994 - Apr 30, 2022**

**Ontario Regulation 347 Waste Receivers Summary:**

Provincial REC

Part V of the Ontario Environmental Protection Act ("EPA") regulates the disposal of regulated waste through an operating waste management system or a waste disposal site operated or used pursuant to the terms and conditions of a Certificate of Approval or a Provisional Certificate of Approval. Regulation 347 of the Ontario EPA defines a waste receiving site as any site or facility to which waste is transferred by a waste carrier. A receiver of regulated waste is required to register the waste receiving facility. This database represents registered receivers of regulated wastes, identified by registration number, company name and address, and includes receivers of waste such as: landfills, incinerators, transfer stations, PCB storage sites, sludge farms and water pollution control plants. This information is a summary of all years from 1986 including the most currently available data.

**Government Publication Date: 1986-1990, 1992-2019**

**Record of Site Condition:**

Provincial RSC

The Record of Site Condition (RSC) is part of the Ministry of the Environment's Brownfields Environmental Site Registry. Protection from environmental cleanup orders for property owners is contingent upon documentation known as a record of site condition (RSC) being filed in the Environmental Site Registry. In order to file an RSC, the property must have been properly assessed and shown to meet the soil, sediment and groundwater standards appropriate for the use (such as residential) proposed to take place on the property. The Record of Site Condition Regulation (O. Reg. 153/04) details requirements related to site assessment and clean up.

RSCs filed after July 1, 2011 will also be included as part of the new (O.Reg. 511/09).

**Government Publication Date: 1997-Sept 2001, Oct 2004-Mar 2022**

**Retail Fuel Storage Tanks:**

Private RST

This database includes an inventory of retail fuel outlet locations (including marinas) that have on their property gasoline, oil, waste oil, natural gas and / or propane storage tanks.

**Government Publication Date: 1999-Sep 30, 2021**

**Scott's Manufacturing Directory:**

Private SCT

Scott's Directories is a data bank containing information on over 200,000 manufacturers across Canada. Even though Scott's listings are voluntary, it is the most comprehensive database of Canadian manufacturers available. Information concerning a company's address, plant size, and main products are included in this database.

**Government Publication Date: 1992-Mar 2011\***

**Ontario Spills:**

Provincial SPL

List of spills and incidents made available the Ministry of the Environment, Conservation and Parks. This database identifies information such as location (approximate), type and quantity of contaminant, date of spill, environmental impact, cause, nature of impact, etc. Information from 1988-2002 was part of the ORIS (Occurrence Reporting Information System). The SAC (Spills Action Centre) handles all spills reported in Ontario. Regulations for spills in Ontario are part of the MOE's Environmental Protection Act, Part X. The Ministry of the Environment, Conservation and Parks cites the coronavirus pandemic as an explanation for delays in releasing data pursuant to requests.

**Government Publication Date: 1988-Sep 2020; Dec 2020-Mar 2021**



**Wastewater Discharger Registration Database:**

Provincial [SRDS](#)

Information under this heading is combination of the following 2 programs. The Municipal/Industrial Strategy for Abatement (MISA) division of the Ontario Ministry of Environment maintained a database of all direct dischargers of toxic pollutants within nine sectors including: Electric Power Generation; Mining; Petroleum Refining; Organic Chemicals; Inorganic Chemicals; Pulp & Paper; Metal Casting; Iron & Steel; and Quarries. All sampling information is now collected and stored within the Sample Result Data Store (SRDS).

**Government Publication Date: 1990-Dec 31, 2019**

**Anderson's Storage Tanks:**

Private [TANK](#)

The information provided in this database was collected by examining various historical documents, which identified the location of former storage tanks, containing substances such as fuel, water, gas, oil, and other various types of miscellaneous products. Information is available in regard to business operating at tank site, tank location, permit year, permit & installation type, no. of tanks installed & configuration and tank capacity. Data contained within this database pertains only to the city of Toronto and is not warranted to be complete, exhaustive or authoritative. The information was collected for research purposes only.

**Government Publication Date: 1915-1953\***

**Transport Canada Fuel Storage Tanks:**

Federal [TCFT](#)

List of fuel storage tanks currently or previously owned or operated by Transport Canada. This inventory also includes tanks on The Pickering Lands, which refers to 7,530 hectares (18,600 acres) of land in Pickering, Markham, and Uxbridge owned by the Government of Canada since 1972; properties on this land has been leased by the government since 1975, and falls under the Site Management Policy of Transport Canada, but is administered by Public Works and Government Services Canada. This inventory provides information on the site name, location, tank age, capacity and fuel type.

**Government Publication Date: 1970 - Dec 2020**

**Variations for Abandonment of Underground Storage Tanks:**

Provincial [VAR](#)

Listing of variances granted for storage tank abandonment. This is not a comprehensive or complete inventory of tank abandonment variances in the province; this listing is a copy of tank abandonment variance records previously obtained under Access to Public Information. In Ontario, registered underground storage tanks must be removed within two years of disuse; if removal of a tank is not feasible, an application may be sought for a variance from this code requirement.

Records are not verified for accuracy or completeness.

**Government Publication Date: Feb 28, 2022**

**Waste Disposal Sites - MOE CA Inventory:**

Provincial [WDS](#)

The Ontario Ministry of Environment, Waste Management Branch, maintains an inventory of known open (active or inactive) and closed disposal sites in the Province of Ontario. Active sites maintain a Certificate of Approval, are approved to receive and are receiving waste. Inactive sites maintain Certificate(s) of Approval but are not receiving waste. Closed sites are not receiving waste. The data contained within this database was compiled from the MOE's Certificate of Approval database. Locations of these sites may be cross-referenced to the Anderson database described under ERIS's Private Source Database section, by the CA number. All new Environmental Compliance Approvals handed out after Oct 31, 2011 for Waste Disposal Sites will still be found in this database.

**Government Publication Date: Oct 2011- Mar 31, 2022**

**Waste Disposal Sites - MOE 1991 Historical Approval Inventory:**

Provincial [WDSH](#)

In June 1991, the Ontario Ministry of Environment, Waste Management Branch, published the "June 1991 Waste Disposal Site Inventory", of all known active and closed waste disposal sites as of October 30th, 1990. For each "active" site as of October 31st 1990, information is provided on site location, site/CA number, waste type, site status and site classification. For each "closed" site as of October 31st 1990, information is provided on site location, site/CA number, closure date and site classification. Locations of these sites may be cross-referenced to the Anderson database described under ERIS's Private Source Database section, by the CA number.

**Government Publication Date: Up to Oct 1990\***

**Water Well Information System:**

Provincial [WWIS](#)

This database describes locations and characteristics of water wells found within Ontario in accordance with Regulation 903. It includes such information as coordinates, construction date, well depth, primary and secondary use, pump rate, static water level, well status, etc. Also included are detailed stratigraphy information, approximate depth to bedrock and the approximate depth to the water table.

**Government Publication Date: Sep 30, 2021**

# Definitions

**Database Descriptions:** This section provides a detailed explanation for each database including: source, information available, time coverage, and acronyms used. They are listed in alphabetic order.

**Detail Report:** This is the section of the report which provides the most detail for each individual record. Records are summarized by location, starting with the project property followed by records in closest proximity.

**Distance:** The distance value is the distance between plotted points, not necessarily the distance between the sites' boundaries. All values are an approximation.

**Direction:** The direction value is the compass direction of the site in respect to the project property and/or center point of the report.

**Elevation:** The elevation value is taken from the location at which the records for the site address have been plotted. All values are an approximation. Source: Google Elevation API.

**Executive Summary:** This portion of the report is divided into 3 sections:

'Report Summary'- Displays a chart indicating how many records fall on the project property and, within the report search radii.

'Site Report Summary'-Project Property'- This section lists all the records which fall on the project property. For more details, see the 'Detail Report' section.

'Site Report Summary-Surrounding Properties'- This section summarizes all records on adjacent properties, listing them in order of proximity from the project property. For more details, see the 'Detail Report' section.

**Map Key:** The map key number is assigned according to closest proximity from the project property. Map Key numbers always start at #1. The project property will always have a map key of '1' if records are available. If there is a number in brackets beside the main number, this will indicate the number of records on that specific property. If there is no number in brackets, there is only one record for that property.

The symbol and colour used indicates 'elevation': the red inverted triangle will dictate 'ERIS Sites with Lower Elevation', the yellow triangle will dictate 'ERIS Sites with Higher Elevation' and the orange square will dictate 'ERIS Sites with Same Elevation.'

**Unplottables:** These are records that could not be mapped due to various reasons, including limited geographic information. These records may or may not be in your study area, and are included as reference.

## **APPENDIX F: CITY DIRECTORY SUMMARY**

**ERIS**  
ENVIRONMENTAL RISK INFORMATION SERVICES



---

CITY  
**DIRECTORY**

**Project Property:** *571-595 Argus Road & 217-227 Cross Avenue, Oakville, Ontario*  
**Report Type:** *City Directory*  
**Order No:** *22051600189*  
**Information Source:** *Polk's Halton/Peel, Ontario Criss-Cross Directory (LAC)*  
**Date Completed:** *27/05/2022*

**Environmental Risk Information Services**  
A division of Glacier Media Inc.  
1.866.517.5204 | [info@erisinfo.com](mailto:info@erisinfo.com) | [erisinfo.com](http://erisinfo.com)

<b>City Directory Information Source</b>
Polk's Halton/Peel, Ontario Criss-Cross Directory

<b>PROJECT NUMBER:</b> 22051600189	
<b>Site Address:</b>	571-595 Argus Road & 217-227 Cross Avenue, Oakville, Ontario
<b>Year:</b> 2000	
<b>Site Listing:</b>	<p>Argus Road</p> <p>571-595</p> <p>580-Ace Automotive</p> <p>581-Argus Medical Centre</p> <p>-Argus Medical Diet Clinic</p> <p>-MCTU Diagnostics</p> <p>-Med Care Pharmacy</p> <p>-Med-Chem Lab</p> <p>-Nadel Engineering</p> <p>-Physical Edge Physio</p> <p>-R M R Management Services Ltd.</p> <p>-Multi-Tenant Residential</p> <p>586-Columbia Rehab Centre</p> <p>-Comark Services Inc.</p> <p>-Dionex Canada Ltd.</p>

	<p>-Irene Hill Limited</p> <p>-Matorca Inc.</p> <p>-Shaw Chiro Wellness Centre</p> <p>-St Mark's Pharmacy</p> <p>-Multi-Tenant Residential</p> <p>587-Darby Management Services</p> <p>-Gnathic Management Services</p> <p>-Res (1 Tenant)</p> <p>589-Res (1 Tenant)</p> <p>590-Carmen's Catering</p> <p>-Heat Wave Night Club-Holiday Inn</p> <p>-Holiday Inn Oakville-Centre</p> <p>591-Target Marketing Corp.</p> <p>595-Canadian Traffic Services Group</p> <p>Cross Avenue</p> <p>217-227</p> <p>217-The Friendly Greek</p> <p>227-Coffee Time Donuts</p>
<b>Adjacent Properties:</b>	
<b>Argus Road (568-603)</b>	<p>568-Realty System 75</p> <p>570-Argus Automotive</p> <p>603-An Insolvency Service Company</p> <p>-Executayne Marketing Limited</p>

	<ul style="list-style-type: none"> <li>-Fox &amp; Partners</li> <li>-Life Quote Canada Insurance Agency</li> <li>-Ludlow Services</li> <li>-Hunt &amp; Co</li> <li>-Max-Pies Carpets &amp; Reno's</li> <li>-N-Compass Nutritional Solutions</li> <li>-Navitrak Corp.</li> <li>-Oakin Consultants</li> <li>-Oakin Corp.</li> <li>-Oakin Insurance</li> <li>-Renwick Wellness Counselling Group</li> <li>-Ufans Insurance Services</li> <li>-Res (1 Tenant)</li> </ul>
<p><b>Cross Avenue (117-233 odd)</b></p>	<ul style="list-style-type: none"> <li>125-Trafalgar Village Shopping Centre</li> <li>-Multi Tenant Commercial</li> <li>-Cadet Cleaners</li> <li>-Trafalgar Village Dental group</li> <li>157-Armadillo Texas Grill</li> <li>177-Blockbuster Video</li> <li>187-A Fine Details</li> <li>-Baker's Dozen Donuts</li> <li>-Burlington Dry Cleaners</li> <li>-Fine Details Inc.</li> <li>-Thai Satay &amp; More</li> <li>-Res (1 Tenant)</li> </ul>

	<p>207-My Bagel</p> <p>233-Affinity Travel Inc.</p> <p>-Apple One Employment Services</p> <p>-Fit For Life Health &amp; Wellness Clinic</p> <p>-Pakmail</p> <p>-Top Hat Cleaners</p> <p>-Pak Mall</p>
<b>Cross Avenue (150-238 even)</b>	<p>176-Res (1 Tenant)</p> <p>214-Cancafe International</p> <p>238-Carpet Warehouse</p>
<b>155 Cornwall Road</b>	-Address Not Listed
<b>312 Davis Road</b>	<p>-A Bang Up Job Everytime</p> <p>-Carstar Trafalgar Collision</p>
<b>North Service Road East (173-205 odd)</b>	<p>173-Res (1 Tenant)</p> <p>177-Res (1 Tenant)</p>
<b>1010 Pearson Drive</b>	-Res (2 Tenants)
<b>1011 Pearson Drive</b>	-Address Not Listed
<b>Queen Elizabeth Way</b>	-No Civic Address Within Radius



<b>South Service Road East (166-234 even)</b>	226-Rosart John D Ltd. -Rosart Properties Inc. 234-Animal Foundation Of Oakville
<b>Trafalgar Road (485-547 odd)</b>	485-Main Lumber Inc. 547-Towne Chevrolet Oldsmobile -Towne Leasing
<b>Trafalgar Road (468-570 even)</b>	468-Backyard Nature Store -De Thomas Financial Corp. 546-Taco Bell 548-Lick's Ice Cream & Burger 570-Oak-Land Lincoln Mercury

<b>PROJECT NUMBER:</b> 22051600189	
<b>Site Address:</b>	571-595 Argus Road & 217-227 Cross Avenue, Oakville, Ontario
<b>Year:</b> 1994	
<b>Site Listing:</b>	Argus Road 571-595 580-Jet Auto Centre 581-Columbia Health Care -Dr Jones Vein & Laser Centre

	<p>-Laser Centres Of Ontario</p> <p>-Med-Chem Lab</p> <p>-Med Care Pharmacy</p> <p>-Nadel Engineering</p> <p>-R M R Management Services Ltd.</p> <p>-Multi-Tenant Residential</p> <p>586-Comark Services Inc.</p> <p>-Irene Hill Limited</p> <p>-Matorca Inc.</p> <p>-Robinson Dept. Stores</p> <p>-Shaw Chiro Pain Relief &amp; Wellness Centre</p> <p>587-Darby Management Services</p> <p>-Gnathic Management Services</p> <p>-Res (1 Tenant)</p> <p>589-Executayne Marketing Limited</p> <p>591-Sunny Choi Fashion House</p> <p>593-The MacPhee Workshop</p> <p>-Principle Designs</p> <p>595-Galaxy Satellite Programming</p> <p>Cross Avenue</p> <p>217-227</p> <p>227-Harvey's Rest</p>
<b>Adjacent Properties:</b>	

<p><b>Argus Road (568-603)</b></p>	<p>568-Scotty's Pet Food</p> <p>603-A I L Canada</p> <p>-BJ TV International</p> <p>-Coupon Clipper Magazine</p> <p>-Int'l School Of Investigation &amp; Protection Services</p> <p>-Int'l Security Assoc.</p> <p>-Oakin Consultants</p> <p>-Oakin Corp.</p> <p>-Oakin Insurance</p> <p>-Oakville Alliance Church</p> <p>-Selectacare</p>
<p><b>Cross Avenue (117-233 odd)</b></p>	<p>125-Trafalgar Village Shopping Centre</p> <p>-Multi Tenant Commercial</p> <p>-Woolco Auto Centre</p> <p>-Cadet Cleaners</p> <p>-Trafalgar Village Dental Group</p> <p>157-Armadillo Texas Grill</p> <p>165-Olive Garden Rest</p> <p>177-Blockbuster Video</p> <p>185-Mr Submarine</p> <p>187-Baker's Dozen Donuts</p> <p>-Cross &amp; Argus Car Wash Ltd.</p> <p>-Rodeo Dry Cleaners</p> <p>207-Souvlaki King</p>

<b>Cross Avenue (150-238 even)</b>	176-Res (1 Tenant) 238-Best Little Hairhouse In Oakville -Carpet Warehouse -Southern Exposure Suntan Salon
<b>155 Cornwall Road</b>	-Address Not Listed
<b>312 Davis Road</b>	-Trafalgar Collision Service
<b>North Service Road East (173-205 odd)</b>	173-Res (1 Tenant) 177-Res (1 Tenant) 181-Res (1 Tenant)
<b>1010 Pearson Drive</b>	-Res (2 Tenants)
<b>1011 Pearson Drive</b>	-Res (1 Tenant)
<b>Queen Elizabeth Way</b>	-No Civic Address Within Radius
<b>South Service Road East (166-234 even)</b>	166-Bovines Leather 226-Rosart John D Ltd. -Rosart Properties Inc. 232-Red Lobster Rest 234-Animal Foundation Of Oakville -Oakville Grooming Services

<b>Trafalgar Road (485-547 odd)</b>	485-Main Lumber Inc. 541-Res (1 Tenant) 547-Towne Chevrolet Oldsmobile Geo -Towne Leasing
<b>Trafalgar Road (468-570 even)</b>	468-Birders Nature Store -Cooper Hall Direct Marketing 562-Esso Sales Assoc. -Trafalgar Esso Self Serve 570-Advantage Car & Truck Rentals -Oak Land Lincoln Mercury

<b>PROJECT NUMBER:</b> 22051600189	
<b>Site Address:</b>	571-595 Argus Road & 217-227 Cross Avenue, Oakville, Ontario
<b>Year:</b> 1989	
<b>Site Listing:</b>	Argus Road 571-595 581-Adcom A -Namias Joseph Dr. -R M R Management Services Ltd. -Teeshin Resources Ltd. 587-Gnathic Management Services

	<p>589-Composition Ultratype Inc.</p> <p>591-Baumann John B R K Insurance Agency</p> <p>593-A B F Business Forms Limited</p> <p>595-Stewart Lake Resources Inc.</p> <p>Cross Avenue</p> <p>217-227</p> <p>217-Mothers Rest</p> <p>226-Enlan Realty Corp.</p> <p>227-Harvey's Rest</p>
<b>Adjacent Properties:</b>	
<b>Argus Road (568-603)</b>	<p>603-Energy &amp; Chemical Workers Union</p> <p>-Fairman Customs House</p> <p>-Isumataq Inc.</p> <p>-Oakin Consultants</p> <p>-Olynyk Foods Ltd.</p> <p>-Selectacare</p> <p>-Staley Canada Ltd.</p>
<b>Cross Avenue (117-233 odd)</b>	<p>125-Trafalgar Village Shopping Centre</p> <p>-Multi Tenant Commercial</p> <p>-Woolco Auto Centre</p> <p>157-Peter &amp; Marty's</p> <p>165-Kings Table Rest</p>

	191-Connoisseur Car Care 195-O P S E U Local 207 207-Big Mack's Rest
<b>Cross Avenue (150-238 even)</b>	152-Cadet Cleaners 176-Res (1 Tenant) 238-Carpet Warehouse -Oakville Hairstyling Academy
<b>155 Cornwall Road</b>	-Address Not Listed
<b>312 Davis Road</b>	-Trafalgar Collision Service
<b>North Service Road East (173-205 odd)</b>	173-Res (1 Tenant) 181-Res (1 Tenant)
<b>1010 Pearson Drive</b>	-Res (2 Tenants)
<b>1011 Pearson Drive</b>	-Res (1 Tenant)
<b>Queen Elizabeth Way</b>	-No Civic Address Within Radius
<b>South Service Road East (166-234 even)</b>	166-Oakville Honda 178-Halton & Peel Industries Training -Sheridan College Queen Elizabeth Campus 226-Rosart John D Ltd.

	-Rosart Capital Corp. 234-Animal Foundation Of Oakville
<b>Trafalgar Road (485-547 odd)</b>	485-Main Lumber Company 547-Queenston Towne Leasing
<b>Trafalgar Road (468-570 even)</b>	468-Computers-R-Us -Lliv Harry A Insurance Brokers -Tranplan Assoc. -Big Brother Of Halton -Frontiersmen Signs -High-Tech Neon Inc. 546-Beaver Lumber Co Ltd. 562-Texaco Canada Inc. 570-Oak-Land Lincoln Mercury

<b>PROJECT NUMBER:</b> 22051600189	
<b>Site Address:</b>	571-595 Argus Road & 217-227 Cross Avenue, Oakville, Ontario
<b>Year:</b> 1983	
<b>Site Listing:</b>	Argus Road 571-595 581-Dental Clinic



	<p>-Paedodontist Clinic</p> <p>-Medical Clinic</p> <p>-MDS Laboratories</p> <p>-Mackenzie Pharmacy</p> <p>-R M R Management Services Ltd.</p> <p>-Dental Clinic</p> <p>-Trafalgar Medical Building Ltd.</p> <p>587-The Printing Shop</p> <p>589-Mid-Knight Catering</p> <p>595-Graphic Square</p> <p>Cross Avenue</p> <p>217-227</p> <p>217-Mothers Rest</p> <p>218-Merri-Peg</p> <p>222-Res (1 Tenant)</p>
<b>Adjacent Properties:</b>	
<b>Argus Road (568-603)</b>	<p>603-Mutzak Michael Real Estate Ltd.</p> <p>-Online Financial Systems Ltd.</p> <p>-Staley Canada Ltd.</p>
<b>Cross Avenue (117-233 odd)</b>	<p>125-Trafalgar Village Shopping Centre</p> <p>-Multi Tenant Commercial</p> <p>-Woolco Auto Dept.</p>

	<p>157-Chews Chinese Food Emporium</p> <p>165-Corkscrew Rest</p> <p>185-Duncans Industrial Hardware</p> <p>-King Car Service Centres Inc.</p> <p>191-Carpet Warehouse</p> <p>193-E C W U</p> <p>195-E C W U Lounge</p> <p>-Energy &amp; Chemical Workers Union Local 593</p>
<b>Cross Avenue (150-238 even)</b>	<p>152-Cadet Cleaners</p> <p>176-Res (1 Tenant)</p> <p>238-D &amp; R Garden Supply Ltd. Feeds</p>
<b>155 Cornwall Road</b>	-Address Not Listed
<b>312 Davis Road</b>	-A V Piacente Ltd.
<b>North Service Road East (173-205 odd)</b>	<p>173-Res (1 Tenant)</p> <p>177-Res (1 Tenant)</p> <p>181-Res (1 Tenant)</p>
<b>1010 Pearson Drive</b>	-Res (1 Tenant)
<b>1011 Pearson Drive</b>	-Address Not Listed
<b>Queen Elizabeth Way</b>	-No Civic Address Within Radius

<b>South Service Road East (166-234 even)</b>	178-Sheridan College Queen Elizabeth Campus 226-Douken Estate Ltd. -Rosart John D Ltd. 234-Animal Hospital Of Oakville
<b>Trafalgar Road (485-547 odd)</b>	485-Main Lumber Company -Main Lumber Store 547-Queenston Towne Leasing
<b>Trafalgar Road (468-570 even)</b>	468-Botterell Ltd. -Fenco Consultants Ltd. 546-Beaver Lumber Co Ltd. 562-Texaco Canada Inc. -Res (1 Tenant) 570-Oak-Land Lincoln Mercury -Parts Dept.

<b>PROJECT NUMBER:</b> 22051600189	
<b>Site Address:</b>	571-595 Argus Road & 217-227 Cross Avenue, Oakville, Ontario
<b>Year:</b> 1975	
<b>Site Listing:</b>	Argus Road

	<p>571-595</p> <p>572-Oakville Sheet Metal Co</p> <p>580-Power Spray Car Wash</p> <p>581-Trafalgar Medical Building Ltd.</p> <p>-Mackenzie Pharmacy</p> <p>-Medical Clinic</p> <p>-Oakville X-Ray</p> <p>-Dental Clinic</p> <p>587-Associated Printing Serv.</p> <p>589-North Ennisclare Realty</p> <p>591-Ont. Weekly News Assoc.</p> <p>593-Graphic Square Litho Plate Making Serv.</p> <p>595-Jaymac Liquor Controls Alcoholic Beverage Controls</p> <p>Cross Avenue</p> <p>217-227</p> <p>217-Res (1 Tenant)</p> <p>218-Res (1 Tenant)</p> <p>222-Res (1 Tenant)</p> <p>226-Res (1 Tenant)</p> <p>227-Res (1 Tenant)</p>
<b>Adjacent Properties:</b>	
<b>Argus Road (568-603)</b>	568-Vacant

	570-Allison Trophies & Engraving
<b>Cross Avenue (117-233 odd)</b>	<p>125-Oak Queen Plaza</p> <p>-Multi Tenant Commercial</p> <p>-Moore's Tire Centre</p> <p>-Oakville Cycle &amp; Sports Sls &amp; Repairs</p> <p>185-Duncans Industrial Hardware</p> <p>-The Trailer Centre Repairs Trailers</p> <p>191-Gescan Electrical Distributors Elec Supplies</p> <p>193-Thorne Plumbing &amp; Heating Ltd.</p> <p>195-Brown Electric Co</p> <p>207-Res (1 Tenant)</p>
<b>Cross Avenue (150-238 even)</b>	<p>176-Res (1 Tenant)</p> <p>238-D &amp; R Garden Supply Ltd.</p>
<b>155 Cornwall Road</b>	-Address Not Listed
<b>312 Davis Road</b>	-Trafalgar Collision Service Automotive Body Repairs
<b>North Service Road East (173-205 odd)</b>	-No Listings Within Radius
<b>1010 Pearson Drive</b>	-Address Not Listed
<b>1011 Pearson Drive</b>	-Address Not Listed

<b>Queen Elizabeth Way</b>	-No Civic Address Within Radius
<b>South Service Road East (166-234 even)</b>	166-Flintkote Co 218-No Return 226-Barringham Estates -Chaingate Developments -Real Estate Offices -Sunninghill Developments -Villagefield Estates -Wilcox Group Ltd. 234-Cormack Animal Clinic
<b>Trafalgar Road (485-547 odd)</b>	485-Main Lumber Co 547-Queenston Towne Motors
<b>Trafalgar Road (468-570 even)</b>	468-Noel's Fina Service Station 494-No Return 546-Beaver Lumber Co Ltd. 562-Roy Fleiger Ltd. Service station 570-Oak-Land Lincoln Mercury

<b>PROJECT NUMBER:</b> 22051600189	
<b>Site Address:</b>	571-595 Argus Road & 217-227 Cross Avenue, Oakville, Ontario

<b>Year: 1971</b>	
<b>Site Listing:</b>	<p>Argus Road</p> <p>571-595</p> <p>572-Oakville Sheet Metal Co</p> <p>581-Russell's Clinic Pharmacy</p> <p>587-Associated Printing Serv.</p> <p>589-Snow Construction Ltd.</p> <p>591-A S L Traffic Management Ltd.</p> <p>593-Graphic Square</p> <p>595-Jaymac Coatings Ltd. Alcoholic Beverage Controls</p> <p>Cross Avenue</p> <p>217-227</p> <p>217-Res (1 Tenant)</p> <p>222-Res (1 Tenant)</p> <p>226-Res (1 Tenant)</p> <p>227-Daubney F C Florist</p>
<b>Adjacent Properties:</b>	
<b>Argus Road (568-603)</b>	<p>568-Fisher Gord Vehicle Development</p> <p>570-Tollefson Lithographing Ltd. Litho</p>
<b>Cross Avenue (117-233 odd)</b>	125-Oak Queen Plaza

	<p>-Multi Tenant Commercial</p> <p>-Firestone Tire &amp; Rubber Co Of Can Ltd. Auto Sups</p> <p>185-Vacant</p> <p>193-Thorne Plumbing &amp; Heating Ltd.</p> <p>195-Brown Electric Co</p> <p>207-Vacant</p> <p>231-Res (1 Tenant)</p>
<b>Cross Avenue (150-238 even)</b>	<p>176-Res (1 Tenant)</p> <p>214-Can Pacific Express Co</p> <p>238-Offurnish Genl. Ofc Equip</p> <p>-D &amp; R Garden Supply Ltd.</p>
<b>155 Cornwall Road</b>	-Address Not Listed
<b>312 Davis Road</b>	-Trafalgar Collision Service Auto Repair Serv.
<b>North Service Road East (173-205 odd)</b>	-No Listings Within Radius
<b>1010 Pearson Drive</b>	-Address Not Listed
<b>1011 Pearson Drive</b>	-Address Not Listed
<b>Queen Elizabeth Way</b>	-No Civic Address Within Radius



<b>South Service Road East (166-234 even)</b>	166-Halton County Bd Of Educ. 218-Queen Elizabeth Mtr Hotel 226-Children's aid Society -Real Estate Offices 234-Cormack Animal Clinic
<b>Trafalgar Road (485-547 odd)</b>	485-Main Lumber Co
<b>Trafalgar Road (468-570 even)</b>	468-Card's Fina Service Station 494-Imperial Oil Co Storage Tanks 546-Beaver Lumber Co Ltd. 562-Fleiger's Texaco Serv.

<b>PROJECT NUMBER:</b> 22051600189	
<b>Site Address:</b>	571-595 Argus Road & 217-227 Cross Avenue, Oakville, Ontario
<b>Year:</b> 1965	
<b>Site Listing:</b>	Argus Road 571-595 572-Oakville Sheet Metal Co  Cross Avenue 217-227

	<p>217-Res (1 Tenant)</p> <p>218-Home Diaper Service</p> <p>-Res (1 Tenant)</p> <p>222-Res (1 Tenant)</p> <p>226-Res (1 Tenant)</p> <p>227-Daubney F C Florist</p> <p>-Res (1 Tenant)</p>
<b>Adjacent Properties:</b>	
<b>Argus Road (568-603)</b>	572-Oakville Sheet Metal Co
<b>Cross Avenue (117-233 odd)</b>	<p>125-Oak Queen Mall Shopping Centre</p> <p>-Multi Tenant Commercial</p> <p>-Keith's Cleaners Ltd.</p> <p>-Firestone Stores</p> <p>185-Kendall Leather Co</p> <p>193-Thorne Plumbing &amp; Heating Ltd.</p> <p>195-Brown Electric Co</p> <p>207-Res (1 Tenant)</p> <p>231-Res (1 Tenant)</p>
<b>Cross Avenue (150-238 even)</b>	<p>176-Res (1 Tenant)</p> <p>214-Can Pacific Express Co</p> <p>-Can Natl. Railway Station</p> <p>238-D &amp; R Garden Supply Ltd.</p>

<b>155 Cornwall Road</b>	-Address Not Listed
<b>312 Davis Road</b>	-Trafalgar Collision Service
<b>North Service Road East (173-205 odd)</b>	-No Listings Within Radius
<b>1010 Pearson Drive</b>	-Address Not Listed
<b>1011 Pearson Drive</b>	-Address Not Listed
<b>Queen Elizabeth Way</b>	-No Civic Address Within Radius
<b>South Service Road East (166-234 even)</b>	166-Singer Co -Singer Credit Of Canada 218-Queen Elizabeth Motor Hotel -Res (1 Tenant) 234-Cormack Animal Clinic
<b>Trafalgar Road (485-547 odd)</b>	485-Main Lumber Co 489-Hillmere Fuel & Ice Co -Perma-Time Placements Employment Agency -Peak-Time Services Employment Agency 547-British Paints Canada

<b>Trafalgar Road (468-570 even)</b>	<p>468-Card's Fina Service Station</p> <p>494-Imperial Oil Co Storage Tanks</p> <p>546-Beaver Lumber Co Ltd.</p> <p>562-Fleiger's Texaco Serv. Station</p>
--------------------------------------	--

<b>PROJECT NUMBER:</b> 22051600189	
<b>Site Address:</b>	571-595 Argus Road & 217-227 Cross Avenue, Oakville, Ontario
<b>Year:</b> 1958	
<b>Site Listing:</b>	<p>Argus Road</p> <p>571-595</p> <p>-Street Not Listed</p> <p>Cross Avenue</p> <p>217-227</p> <p>-No Listings Within Radius</p>
<b>Adjacent Properties:</b>	
<b>Argus Road (568-603)</b>	-Street Not Listed
<b>Cross Avenue (117-233 odd)</b>	-No Listings Within Radius

<b>Cross Avenue (150-238 even)</b>	-No Listings Within Radius
<b>155 Cornwall Road</b>	-Address Not Listed
<b>312 Davis Road</b>	-Street Not Listed
<b>North Service Road East (173-205 odd)</b>	-No Listings Within Radius
<b>1010 Pearson Drive</b>	-Address Not Listed
<b>1011 Pearson Drive</b>	-Address Not Listed
<b>Queen Elizabeth Way</b>	-No Civic Address Within Radius
<b>South Service Road East (166-234 even)</b>	-No Listings Within Radius
<b>Trafalgar Road (485-547 odd)</b>	-No Listings Within Radius
<b>Trafalgar Road (468-570 even)</b>	548-Res (1 Tenant)

-All listings for businesses were listed as they are in the city directory.

-Listings that are residential are listed as “residential” with the number of tenants. The name of the residential tenant is not listed in the above city directory.

**\*\*Oakville, Ontario is listed from 1958 to 2000 within the city directory archives\*\***

## **APPENDIX G: OTHER GOVERNMENT RECORDS**

## Jessica Oliveira

---

**From:** Public Information Services <publicinformationservices@tssa.org>  
**Sent:** June-07-22 10:13 AM  
**To:** Julia Romano  
**Subject:** RE: Request for Environmental Information

**Please refrain from sending documents to head office. The Public Information (PI) team works remotely, mailing in applications will lengthen the overall processing time.**

### RECORD FOUND IN CURRENT DATABASE

Hello,

Thank you for your request for confirmation of public information. TSSA has performed a preliminary search of TSSA's current database.

- We confirm that there are records in our current database of fuel storage tanks at the subject address(es):

Inventory Number	Address	City	Province	Postal Code	Status	Asset Class / Inven
9666801	570 TRAFALGAR RD	OAKVILLE	ON	L6J 3J2	Active	FS PROPANE VEHIC

This is not a confirmation that there are no records in the archives. For a further search in our archives, please submit an application for release of public information (PI Form) through TSSA's new Service Prepayment Portal. The associated fee must be paid via credit card (Visa or MasterCard) through a secure site.

Please follow the steps below to access the new application(s) and Service Prepayment Portal:

1. Click Release of Public Information - TSSA and click "need a copy of a document";
2. Select the appropriate application, download it and complete it in full; and
3. Proceed to page 3 of the application and click the link TSSA Service Prepayment Portal under payment options (the link will take you the secure site to pay for the release via credit card).

Accessing the Service Prepayment Portal:

1. Select new or existing customer (\*if you are an existing customer, you will need your account # & postal code to access your account);
2. Select the program area: AD (Amusement Devices), BPV (Boilers and Pressure Vessels), ED (Elevating Devices), FS (Fuels Services), OE (Operating Engineers) or SKI (Ski Lifts) and click continue;
3. Enter the application form number (obtained from bottom left corner of application form) and click continue; When selecting the application form number from the drop-down menu, please make sure you select the application that begins with "PI" (i.e. PI-FS, PI-BPV etc.);
4. Complete the primary contact information section;
5. Complete the fees section;
6. Upload your completed application; and
7. Upload supporting documents (if required) and click continue.

Once all steps have been successfully completed, you will receive your receipt via email.

Questions? Please contact TSSA's Public Information Release team at [publicinformationservices@tssa.org](mailto:publicinformationservices@tssa.org).

Although TSSA believes the information provided pursuant to your request is accurate, please note that TSSA does not warrant this information in any way whatsoever.

Kind Regards,

Sherees



**Public Information Agent**  
Facilities and Business Services

345 Carlingview Drive  
Toronto, Ontario M9W 6N9

Tel: +1-416-734-6222 | Fax: +1-416-734-3568 | E-Mail: [publicinformation@tssa.org](mailto:publicinformation@tssa.org)

[www.tssa.org](http://www.tssa.org)



**Winner of 2022 5-Star Safety Cultures Award**

**From:** Julia Romano <[JRomano@brownfieldigi.com](mailto:JRomano@brownfieldigi.com)>

**Sent:** June 6, 2022 1:57 PM

**To:** Public Information Services <[publicinformation@tssa.org](mailto:publicinformation@tssa.org)>

**Subject:** Request for Environmental Information

**[CAUTION]:** This email originated outside the organisation.

Please do not click links or open attachments unless you recognise the source of this email and know the content is safe.

Good afternoon Madam/Sir,

I would like to submit a request for Environmental Information for the following properties in Oakville, Ontario:

1. 590 Argus Road
2. 581 Argus Road
3. 586 Argus Road
4. 587 Argus Road
5. 591 Argus Road
6. 595 Argus Road
7. 603 Argus Road
8. 226 South Service Road East
9. 234 South Service Road East
10. 570 Trafalgar Road

As part of our historical review for a Phase One ESA, I am requesting that the Technical Standards and Safety Authority (TSSA), Safety Fuel Division, review its database to identify to us any records of aboveground/underground storage tanks, spills, incidents, complaints, notices, tanks removals and/or remediation, etc. with the TSSA for the above-mentioned site.

Your earliest attention to this matter is much appreciated. For your convenience, you may email me or call me with any information you may have for the properties.

Regards,  
Julia

Julia Romano, MEnvSc, G.I.T.  
Environmental Scientist



B.I.G. Consulting Inc.  
505 Consumers Road, Suite 804  
Toronto, Ontario M2J 4V8, Canada  
Direct: 905-449-1522  
Office: 416-214-4880  
Email: [jromano@brownfieldigi.com](mailto:jromano@brownfieldigi.com)



This electronic message and any attached documents are intended only for the named recipients. This communication from the Technical Standards and Safety Authority may contain information that is privileged, confidential or otherwise protected from disclosure and it must not be disclosed, copied, forwarded or distributed without authorization. If you have received this message in error, please notify the sender immediately and delete the original message.

## Jessica Oliveira

---

**From:** Public Information Services <publicinformationservices@tssa.org>  
**Sent:** June-09-22 2:09 PM  
**To:** Julia Romano  
**Subject:** RE: Request for Environmental Information

**Please refrain from sending documents to head office. The Public Information (PI) team works remotely, mailing in applications will lengthen the overall processing time.**

### **NO RECORD FOUND IN CURRENT DATABASE**

Hello,

Thank you for your request for confirmation of public information. TSSA has performed a preliminary search of TSSA's current database.

- We confirm that there are no records in our current database of any fuel storage tanks at the subject address(es).

This is not a confirmation that there are no records in the archives. For a further search in our archives, please submit an application for release of public information (PI Form) through TSSA's new Service Prepayment Portal. The associated fee must be paid via credit card (Visa or MasterCard) through a secure site.

Please follow the steps below to access the new application(s) and Service Prepayment Portal:

1. Click Release of Public Information - TSSA and click "need a copy of a document";
2. Select the appropriate application, download it and complete it in full; and
3. Proceed to page 3 of the application and click the link TSSA Service Prepayment Portal under payment options (the link will take you the secure site to pay for the release via credit card).

Accessing the Service Prepayment Portal:

1. Select new or existing customer (\*if you are an existing customer, you will need your account # & postal code to access your account);
2. Select the program area: AD (Amusement Devices), BPV (Boilers and Pressure Vessels), ED (Elevating Devices), FS (Fuels Services), OE (Operating Engineers) or SKI (Ski Lifts) and click continue;
3. Enter the application form number (obtained from bottom left corner of application form) and click continue;
  - a. When selecting the application form number from the drop-down menu, please make sure you select the application that begins with "PI" (i.e. PI-FS, PI-BPV etc.);
4. Complete the primary contact information section;
5. Complete the fees section;
6. Upload your completed application; and
7. Upload supporting documents (if required) and click continue.

Once all steps have been successfully completed, you will receive your receipt via email. Questions? Please contact TSSA's Public Information Release team at [publicinformationservices@tssa.org](mailto:publicinformationservices@tssa.org). Although TSSA believes the information provided pursuant to your request is accurate, please note that TSSA does not warrant this information in any way whatsoever.

Kind Regards,  
Kim



**Public Information Agent**  
Facilities and Business Services  
345 Carlingview Drive  
Toronto, Ontario M9W 6N9  
Tel: +1-416-734-6222 | Fax: +1-416-734-3568 | E-Mail: [publicinformationservices@tssa.org](mailto:publicinformationservices@tssa.org)  
[www.tssa.org](http://www.tssa.org)



---

**From:** Julia Romano <JRomano@brownfieldigi.com>  
**Sent:** June 9, 2022 11:08 AM  
**To:** Public Information Services <publicinformationservices@tssa.org>  
**Subject:** Request for Environmental Information

**[CAUTION]:** This email originated outside the organisation.  
Please do not click links or open attachments unless you recognise the source of this email and know the content is safe.

Good morning Madam/Sir,

I would like to submit a request for Environmental Information for the following properties in Oakville, Ontario:

1. 227 Cross Avenue
2. 233 Cross Avenue
3. 217 Cross Avenue
4. 562 Trafalgar Road
5. 568 Trafalgar Road
6. 217 Cross Avenue
7. 571 Argus Road
8. 222 Cross Avenue
9. 238 Cross Avenue
10. 494 Trafalgar Road

As part of our historical review for a Phase One ESA, I am requesting that the Technical Standards and Safety Authority (TSSA), Safety Fuel Division, review its database to identify to us any records of aboveground/underground storage

tanks, spills, incidents, complaints, notices, tanks removals and/or remediation, etc. with the TSSA for the above-mentioned site.

Your earliest attention to this matter is much appreciated. For your convenience, you may email me or call me with any information you may have for the properties.

Regards,  
Julia

**Julia Romano, MEnvSc, G.I.T.**  
Environmental Scientist

B.I.G. Consulting Inc.  
505 Consumers Road, Suite 804  
Toronto, Ontario M2J 4V8, Canada  
Direct: 905-449-1522  
Office: 416-214-4880  
Email: [jromano@brownfieldigi.com](mailto:jromano@brownfieldigi.com)



This electronic message and any attached documents are intended only for the named recipients. This communication from the Technical Standards and Safety Authority may contain information that is privileged, confidential or otherwise protected from disclosure and it must not be disclosed, copied, forwarded or distributed without authorization. If you have received this message in error, please notify the sender immediately and delete the original message.

## **APPENDIX H: AERIAL PHOTOGRAPHS/FIRE INSURANCE PLANS**



**B.I.G. CONSULTING INC.**  
 t: (416) 214 - 4880 f: (416) 551 - 2633  
 12-5500 Tomken Rd.  
 Mississauga, ON L4W 2Z4  
 Canada



bigconsultinginc.com

LEGEND  
 SITE BOUNDARY

TITLE AND LOCATION  
  
**1934 AERIAL PHOTO  
 PHASE ONE ESA  
 217, 227 CROSS AVENUE  
 AND 571-595 ARGUS ROAD,  
 OAKVILLE, ONTARIO**

PROJECT NO. BIGC-ENV-349F	DWN. T.S.
SCALE NOT TO SCALE	CK. R.M.
DATE JUNE 2022	FIG NO. H-1

IMAGERY OBTAINED FROM CITY OF TORONTO, DATED 1934



**B.I.G. CONSULTING INC.**  
 t: (416) 214 - 4880 f: (416) 551 - 2633  
 12-5500 Tomken Rd.  
 Mississauga, ON L4W 2Z4  
 Canada



bigconsultinginc.com

LEGEND  
 SITE BOUNDARY

TITLE AND LOCATION  
  
**1965 AERIAL PHOTO  
 PHASE ONE ESA  
 217, 227 CROSS AVENUE  
 AND 571-595 ARGUS ROAD,  
 OAKVILLE, ONTARIO**

PROJECT NO. BIGC-ENV-349F	DWN. T.S.
SCALE NOT TO SCALE	CK. R.M.
DATE JUNE 2022	FIG NO. H-2



**B.I.G. CONSULTING INC.**  
 t: (416) 214 - 4880 f: (416) 551 - 2633  
 12-5500 Tomken Rd.  
 Mississauga, ON L4W 2Z4  
 Canada



bigconsultinginc.com

**LEGEND**  
 **SITE BOUNDARY**

**TITLE AND LOCATION**

**1979 AERIAL PHOTO  
 PHASE ONE ESA  
 217, 227 CROSS AVENUE  
 AND 571-595 ARGUS ROAD,  
 OAKVILLE, ONTARIO**

IMAGERY OBTAINED FROM CITY OF TORONTO, DATED 1979

<b>PROJECT NO.</b> BIGC-ENV-349F	<b>DWN.</b> T.S.
<b>SCALE</b> NOT TO SCALE	<b>CK.</b> R.M.
<b>DATE</b> JUNE 2022	<b>FIG NO.</b> H-3

<b>PROJECT NO.</b> BIGC-ENV-349F	<b>DWN.</b> T.S.
<b>SCALE</b> NOT TO SCALE	<b>CK.</b> R.M.
<b>DATE</b> JUNE 2022	<b>FIG NO.</b> H-3





**B.I.G. CONSULTING INC.**  
 t: (416) 214 - 4880 f: (416) 551 - 2633  
 12-5500 Tomken Rd.  
 Mississauga, ON L4W 2Z4  
 Canada



bigconsultinginc.com

**LEGEND**  
 **SITE BOUNDARY**

**TITLE AND LOCATION**  
 1988 AERIAL PHOTO  
 PHASE ONE ESA  
 217, 227 CROSS AVENUE  
 AND 571-595 ARGUS ROAD,  
 OAKVILLE, ONTARIO

IMAGERY OBTAINED FROM CITY OF TORONTO, DATED 1988

<b>PROJECT NO.</b> BIGC-ENV-349F	<b>DWN.</b> T.S.
<b>SCALE</b> NOT TO SCALE	<b>CK.</b> R.M.
<b>DATE</b> JUNE 2022	<b>FIG NO.</b> H-4



**B.I.G. CONSULTING INC.**  
 t: (416) 214 - 4880 f: (416) 551 - 2633  
 12-5500 Tomken Rd.  
 Mississauga, ON L4W 2Z4  
 Canada



bigconsultinginc.com

**LEGEND**  
 **SITE BOUNDARY**

**TITLE AND LOCATION**

**2002 AERIAL PHOTO  
 PHASE ONE ESA  
 217, 227 CROSS AVENUE  
 AND 571-595 ARGUS ROAD,  
 OAKVILLE, ONTARIO**

IMAGERY OBTAINED FROM GOOGLE EARTH, DATED 2002

<b>PROJECT NO.</b> BIGC-ENV-349F	<b>DWN.</b> T.S.
<b>SCALE</b> NOT TO SCALE	<b>CK.</b> R.M.
<b>DATE</b> JUNE 2022	<b>FIG NO.</b> H-5



**B.I.G. CONSULTING INC.**  
 t: (416) 214 - 4880 f: (416) 551 - 2633  
 12-5500 Tomken Rd.  
 Mississauga, ON L4W 2Z4  
 Canada



bigconsultinginc.com

**LEGEND**  
 **SITE BOUNDARY**

**TITLE AND LOCATION**  
 2018 AERIAL PHOTO  
 PHASE ONE ESA  
 217, 227 CROSS AVENUE  
 AND 571-595 ARGUS ROAD,  
 OAKVILLE, ONTARIO

IMAGERY OBTAINED FROM GOOGLE EARTH, DATED 2018

<b>PROJECT NO.</b> BIGC-ENV-349F	<b>DWN.</b> T.S.
<b>SCALE</b> NOT TO SCALE	<b>CK.</b> R.M.
<b>DATE</b> JUNE 2022	<b>FIG NO.</b> H-6

<b>PROJECT NO.</b> BIGC-ENV-349F	<b>DWN.</b> T.S.
<b>SCALE</b> NOT TO SCALE	<b>CK.</b> R.M.
<b>DATE</b> JUNE 2022	<b>FIG NO.</b> H-6



# enviroscan



An SCM Company

175 Commerce Valley Drive W  
Markham, Ontario L3T 7Z3

T: 905-882-6300  
W: [www.optaintel.ca](http://www.optaintel.ca)

Report Completed By:

Swati

Site Address:

217 and 227 Cross Avenue and 571 Argus Road Oakville ON  
Canada

Project No:

BIGCENV349B  
Opta Order ID:  
79948

Requested by:

Eileen Liu  
B.I.G. Consulting Inc.

Date Completed:

11/6/2020 12:25:01 PM

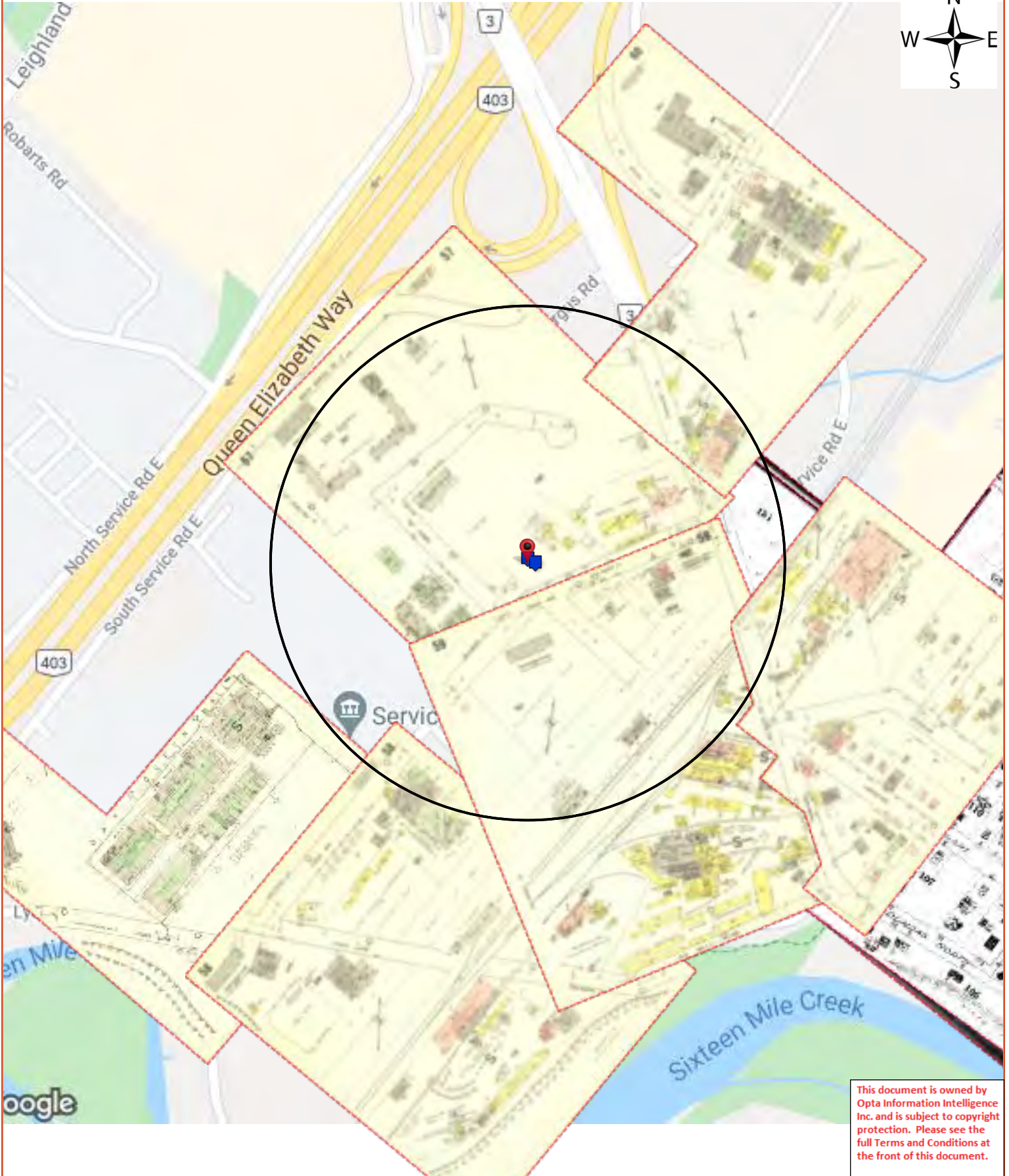

This document is owned by Opta Information Intelligence Inc. and is subject to copyright protection. Please see the full Terms and Conditions at the front of this document.



# Opta Historical Environmental Services Enviroscan<sup>TM</sup> Terms and Conditions

## Report

The documents (hereinafter referred to as the "Documents") to be released as part of the report (hereinafter referred to as the "Report") to be delivered to the purchaser as set out above are documents in Opta's records relating to the described property (hereinafter referred to as the "Property"). Opta makes no representations or warranties respecting the Documents whatsoever, including, without limitation, with respect to the completeness, accuracy or usefulness of the Documents, and does not represent or warrant that these are the only plans and reports prepared in association with the Property or in Opta's possession at the time of Report delivery to the purchaser. The Documents are current as of the date(s) indicated on them. Interpretation of the Documents, if any, is by inference based upon the information which is apparent and obvious on the face of the Documents only. Opta does not represent, warrant or guarantee that interpretations other than those referred to do not exist from other sources. The Report will be prepared for use by the purchaser of the services as shown above hereof only.

## Disclaimer

Opta disclaims responsibility for any losses or damages of any kind whatsoever, whether consequential or other, however caused, incurred or suffered, arising directly or indirectly as a result of the services (which services include, but are not limited to, the preparation of the Report provided hereunder), including but not limited to, any losses or damages arising directly or indirectly from any breach of contract, fundamental or otherwise, from reliance on Opta Reports or from any tortious acts or omissions of Opta's agents, employees or representatives.

## Entire Agreement

The parties hereto acknowledge and agree to be bound by the terms and conditions hereof. The request form constitutes the entire agreement between the parties pertaining to the subject matter hereof and supersedes all prior and contemporaneous agreements, negotiations and discussions, whether oral or written, and there are no representations or warranties, or other agreements between the parties in connection with the subject matter hereof except as specifically set forth herein. No supplement, modification, waiver, or termination of the request shall be binding, unless confirmed in writing by the parties hereto.

## Governing Document

In the event of any conflicts or inconsistencies between the provisions hereof and the Reports, the rights and obligations of the parties shall be deemed to be governed by the request form, which shall be the paramount document.

## Law

This agreement shall be governed by and construed in accordance with the laws of the Province of Ontario and the laws of Canada applicable therein.



175 Commerce Valley Drive W  
Markham, Ontario  
L3T 7Z3

T: 905.882.6300  
Toll Free: 905.882.6300  
F: 905.882.6300

An SCM Company  
[www.optaintel.ca](http://www.optaintel.ca)

<b>Page</b>	<b>Report Title</b>
6	(1932) Volume: Ontario Firemap: 8
8	(1932) Volume: Oakville Firemap: 8
10	(1967) Volume: Oakville Firemap: 56
12	(1967) Volume: Oakville Firemap: 57
14	(1967) Volume: Oakville Firemap: 58
16	(1967) Volume: Oakville Firemap: 59
18	(1967) Volume: Oakville Firemap: 60
20	(1967) Volume: Oakville Firemap: 64
21	(1984) Siteplan Report - 1984 227 Cross Avenue Oakville ON L6J2W9 (distance = 0 metres*)
23	(1976) Siteplan Report - 1976 217 Cross Ave Oakville ON L6J2W9 (distance = 17 metres*)



**FIP Locator Map**  
The detailed FIP is on the following page

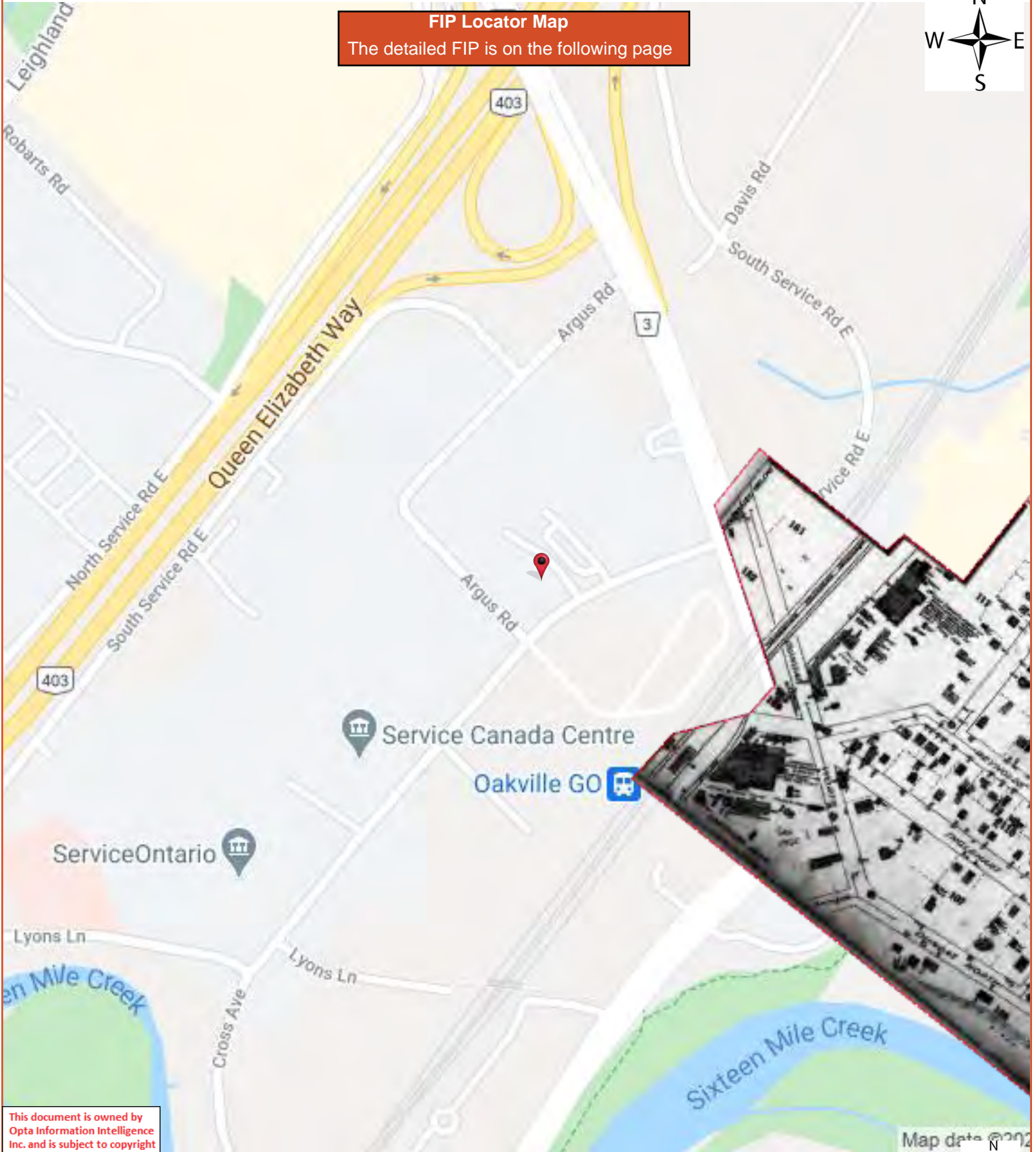

This document is owned by Opta Information Intelligence Inc. and is subject to copyright protection. Please see the full Terms and Conditions at the front of this document.

Map data © 2020

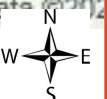



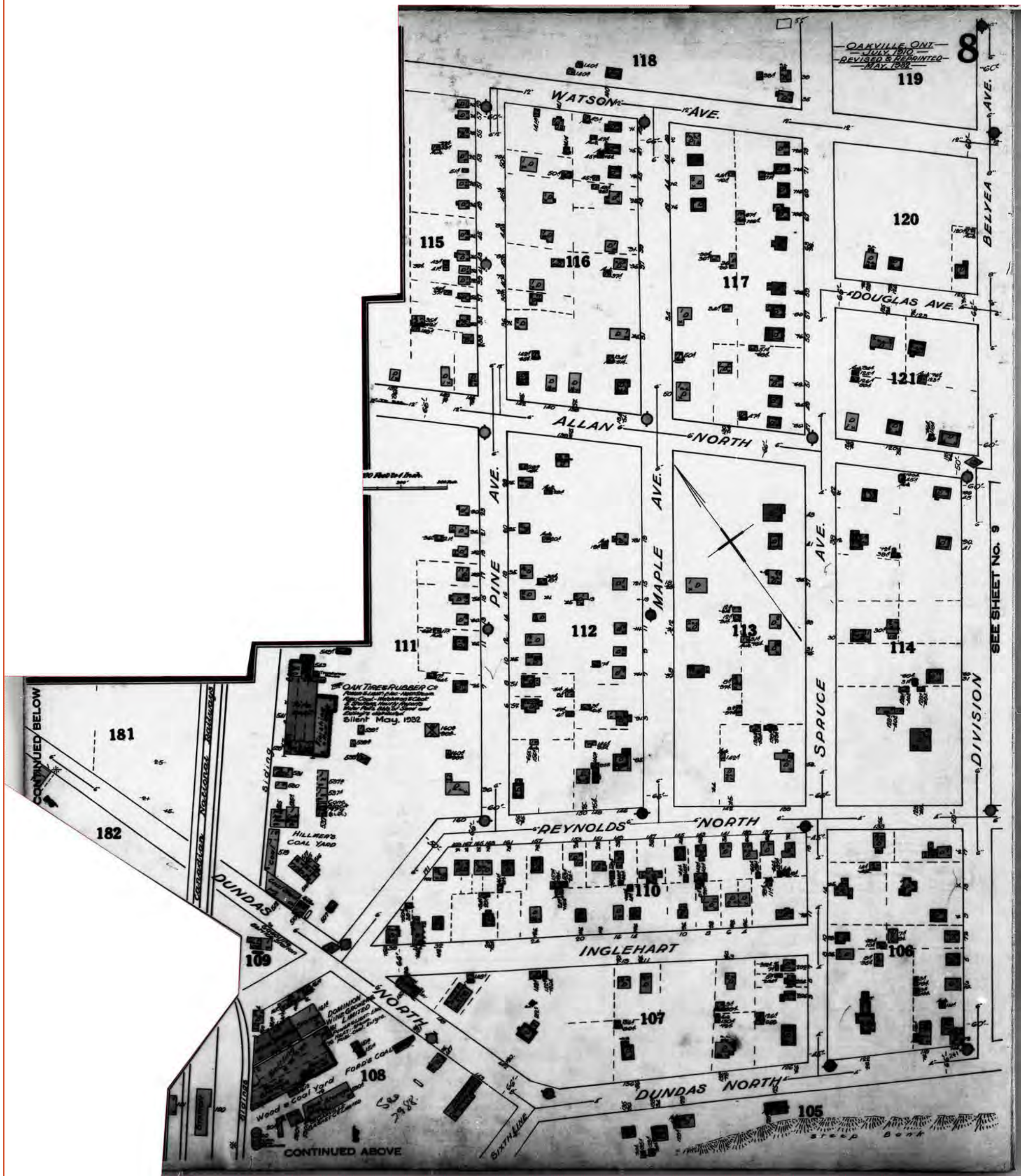

**FIP Locator Map**  
The detailed FIP is on the following page



This document is owned by Opta Information Intelligence Inc. and is subject to copyright protection. Please see the full Terms and Conditions at the front of this document.

Map data © 2020



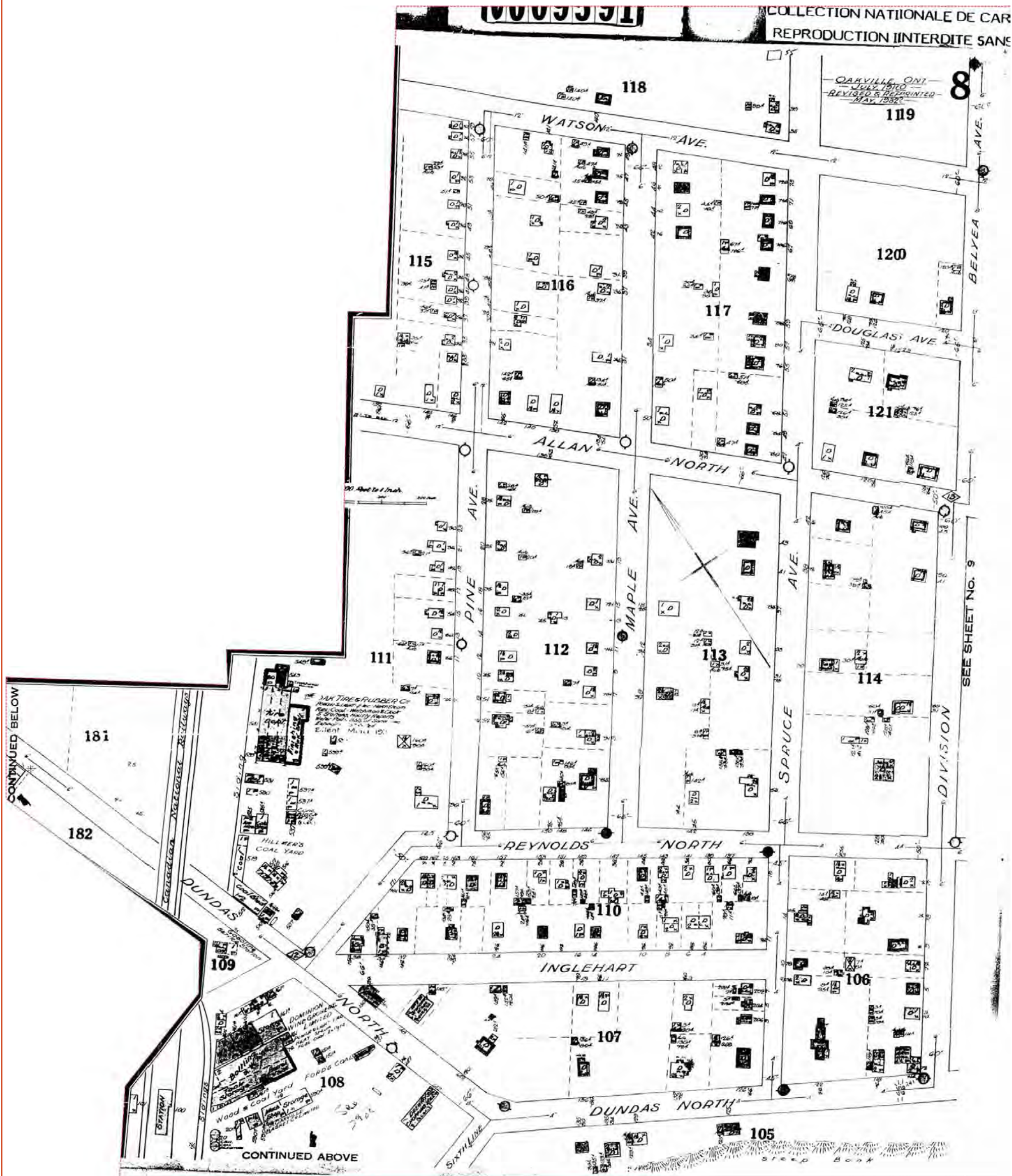

**FIP Locator Map**  
The detailed FIP is on the following page

This document is owned by Opta Information Intelligence Inc. and is subject to copyright protection. Please see the full Terms and Conditions at the front of this document.

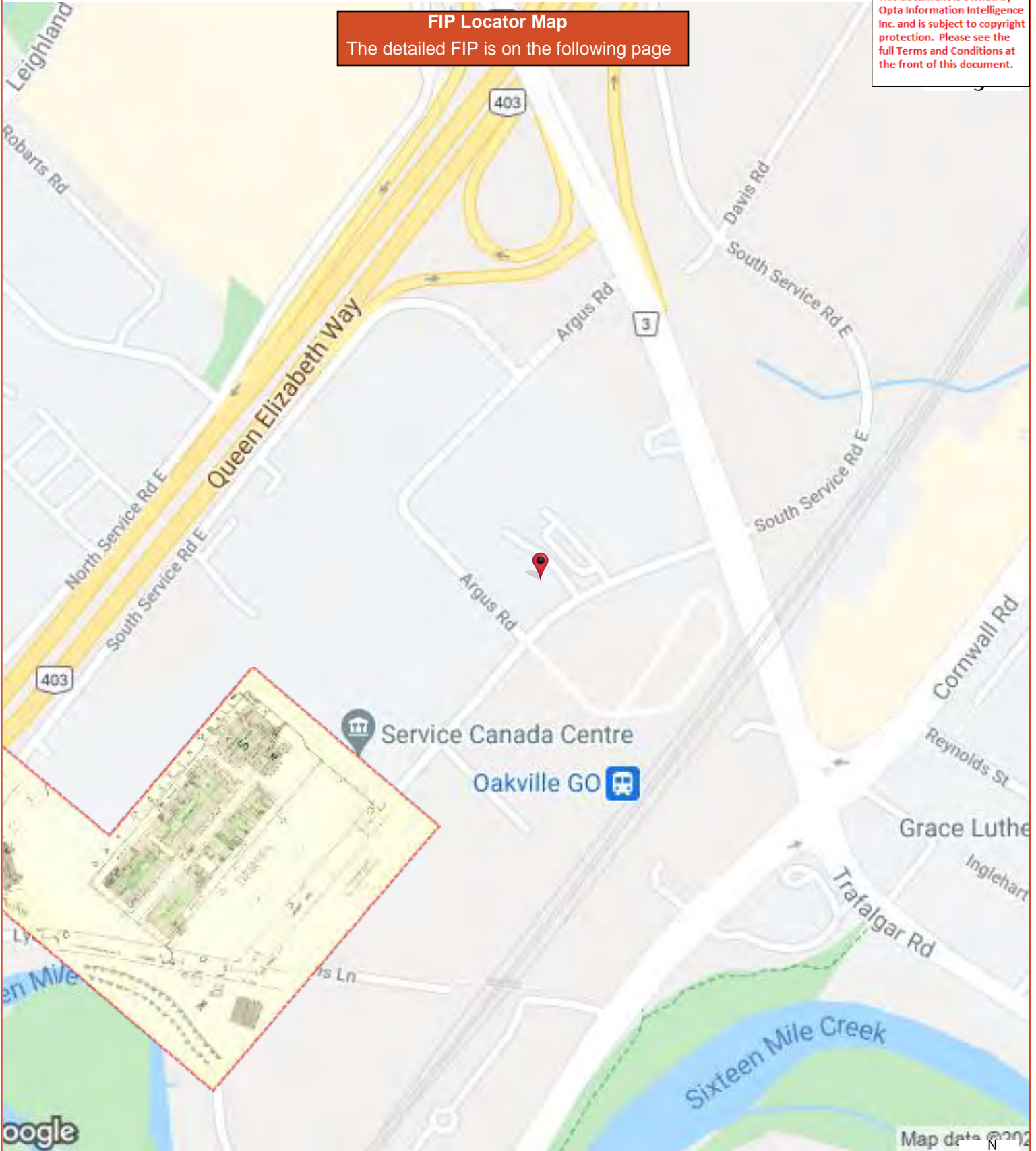

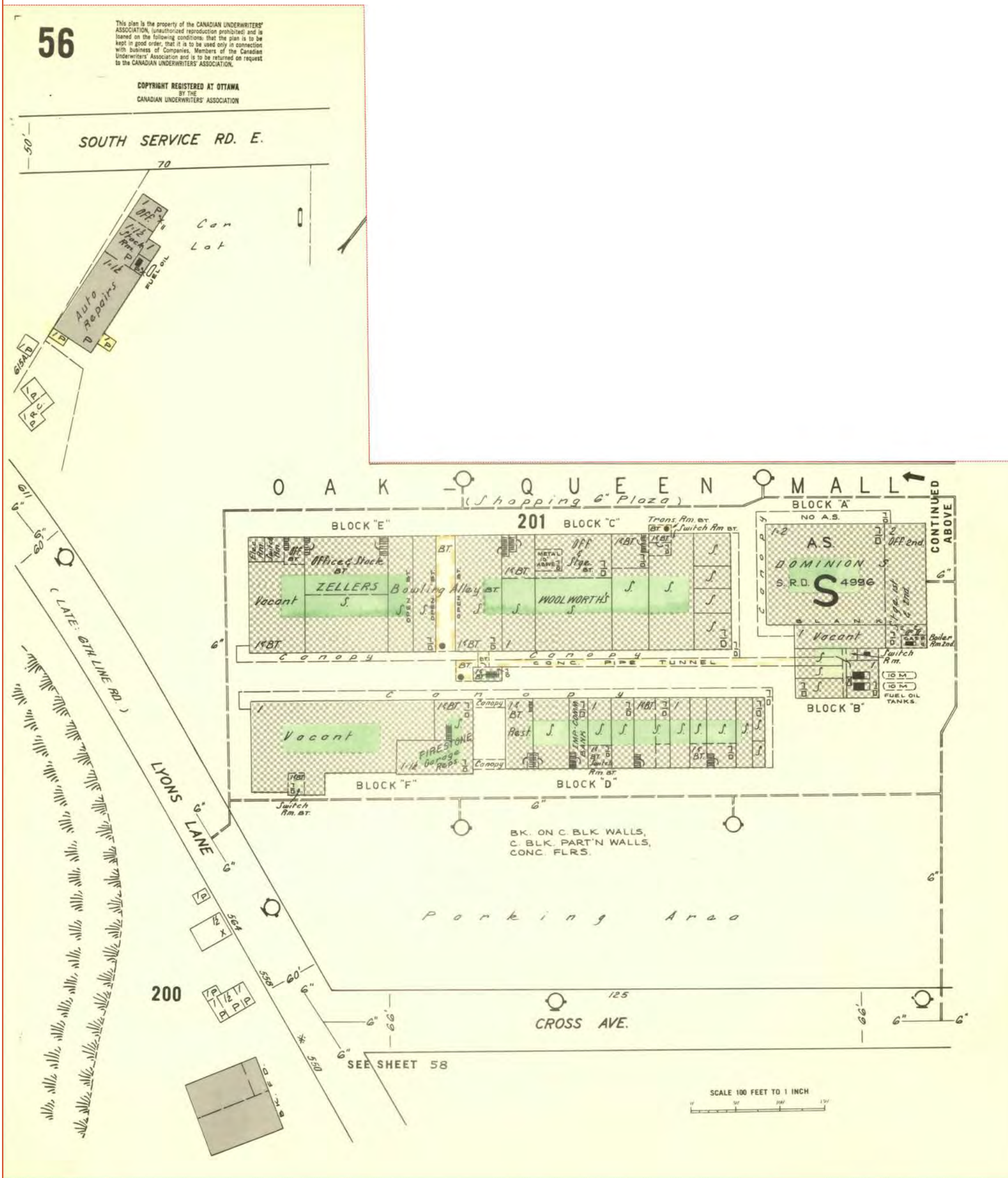

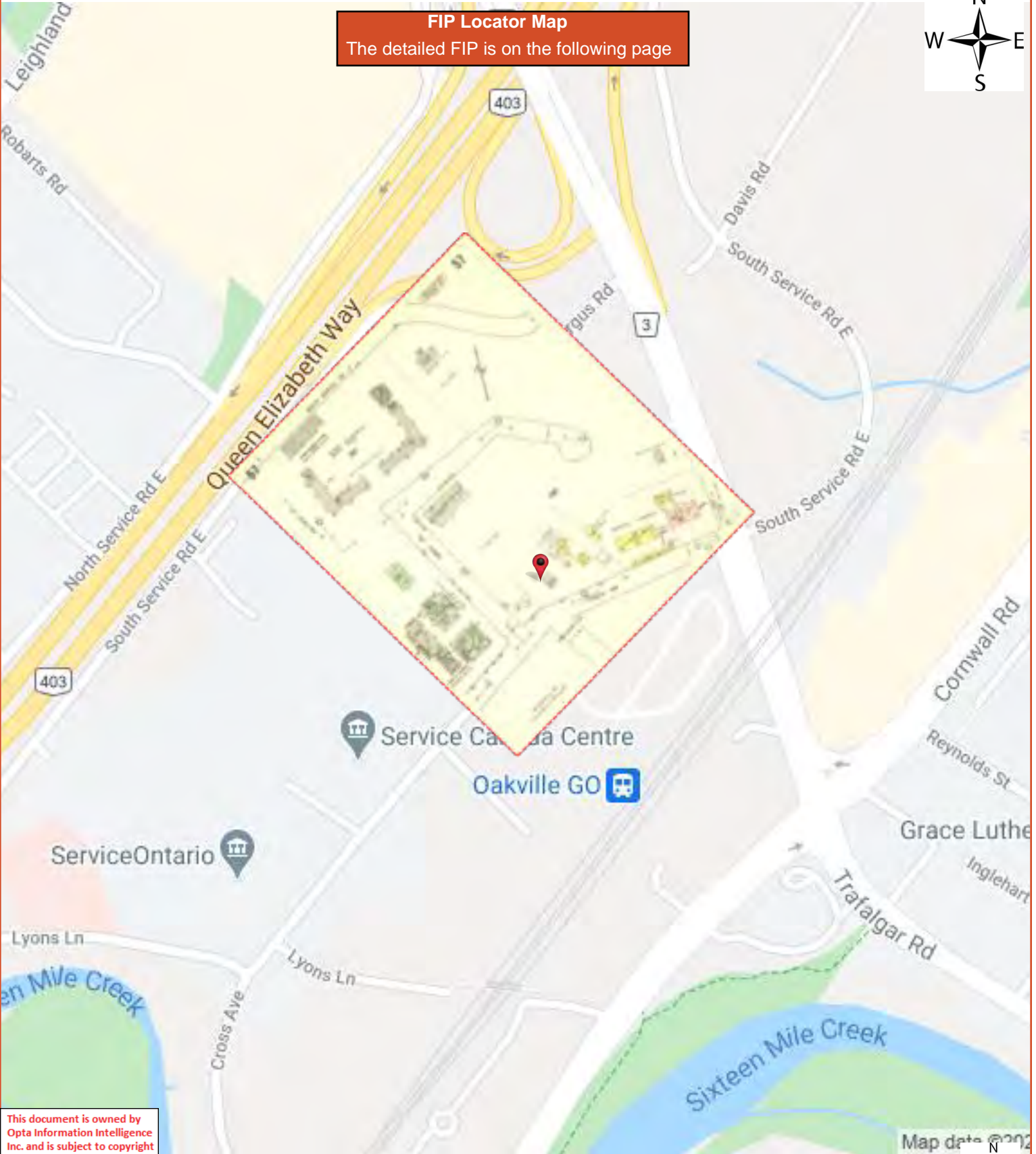

**FIP Locator Map**  
The detailed FIP is on the following page



This document is owned by Opta Information Intelligence Inc. and is subject to copyright protection. Please see the full Terms and Conditions at the front of this document.

Map data © 2020

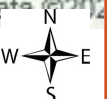

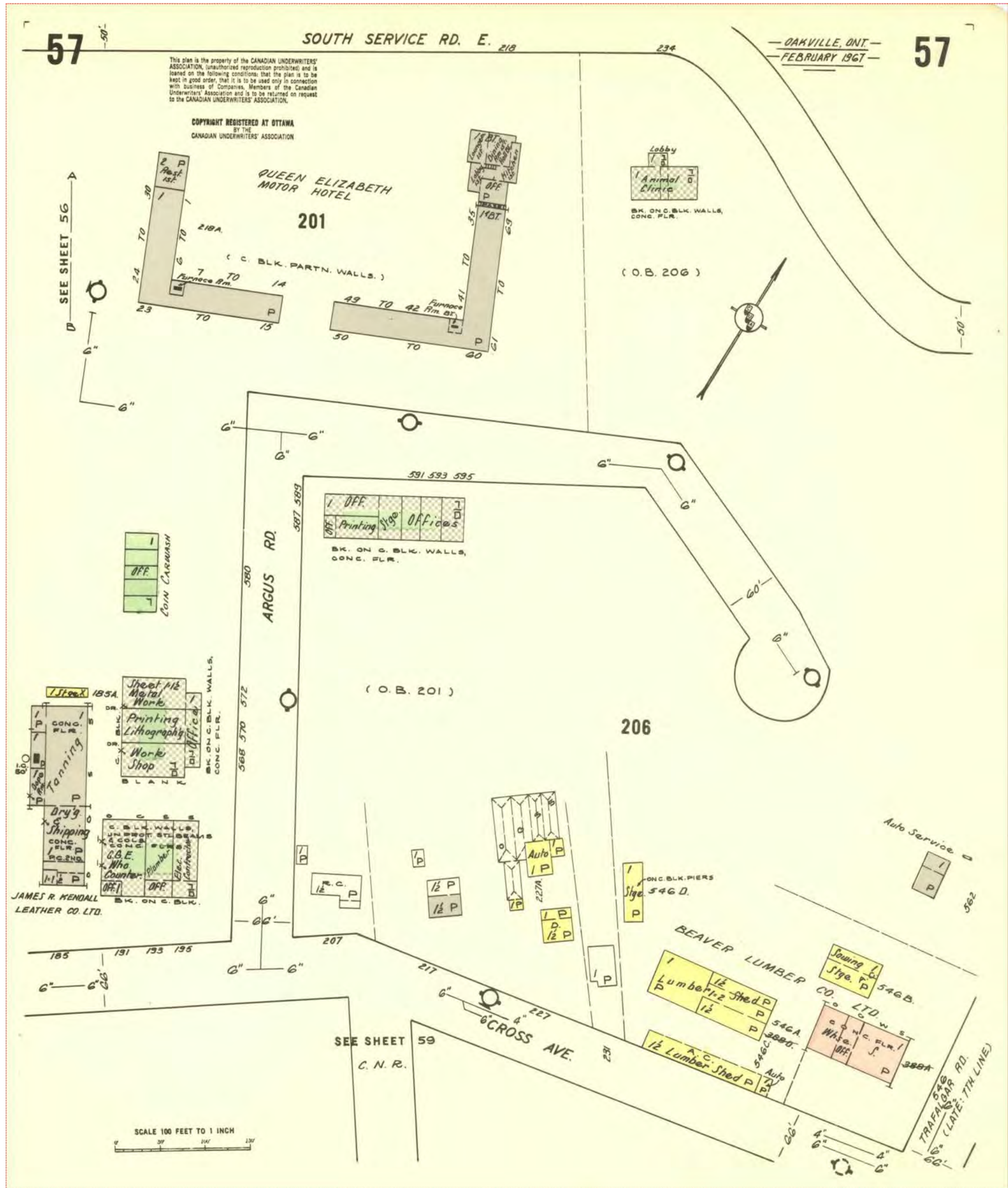

This document is owned by Opta Information Intelligence Inc. and is subject to copyright protection. Please see the full Terms and Conditions at the front of this document.

**FIP Locator Map**  
The detailed FIP is on the following page

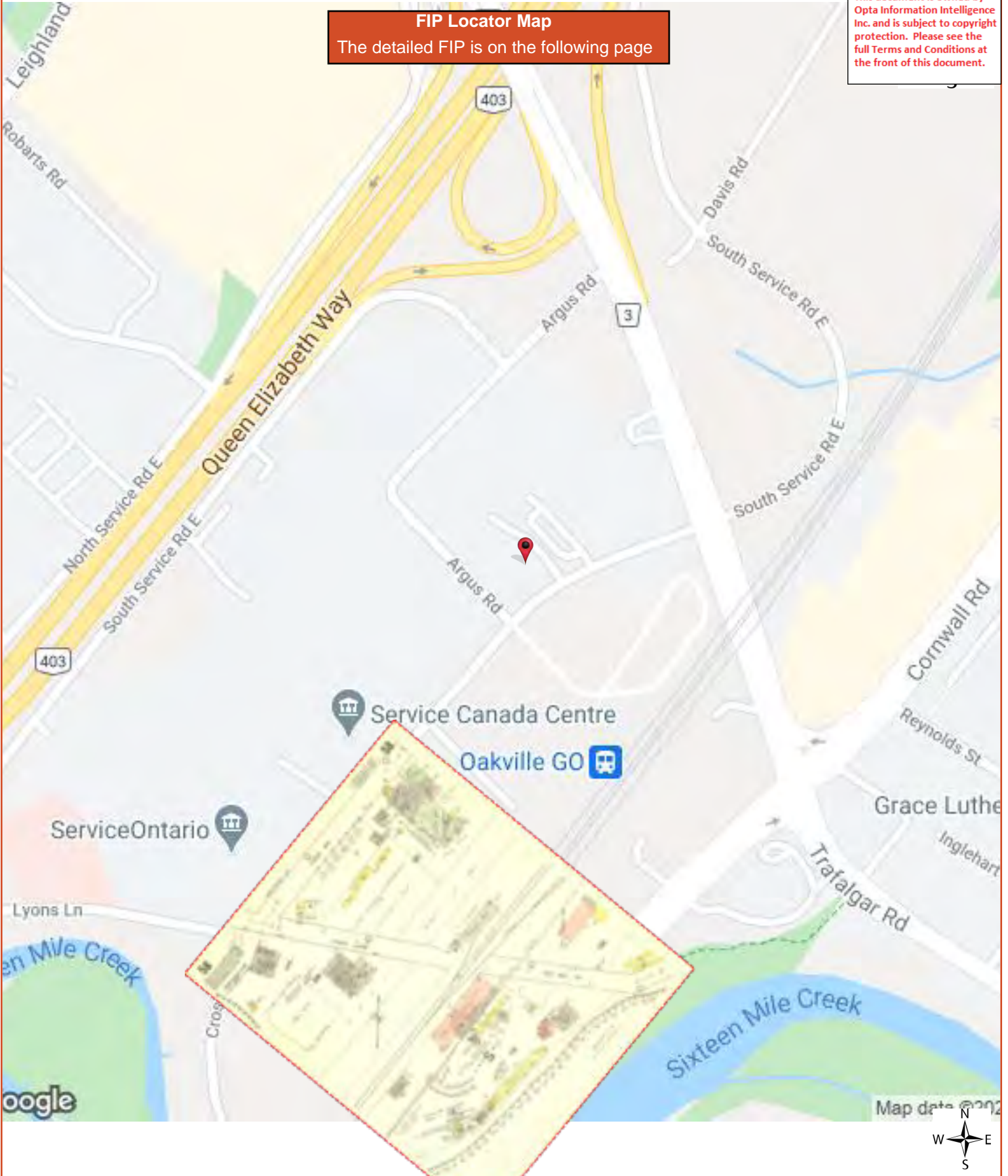



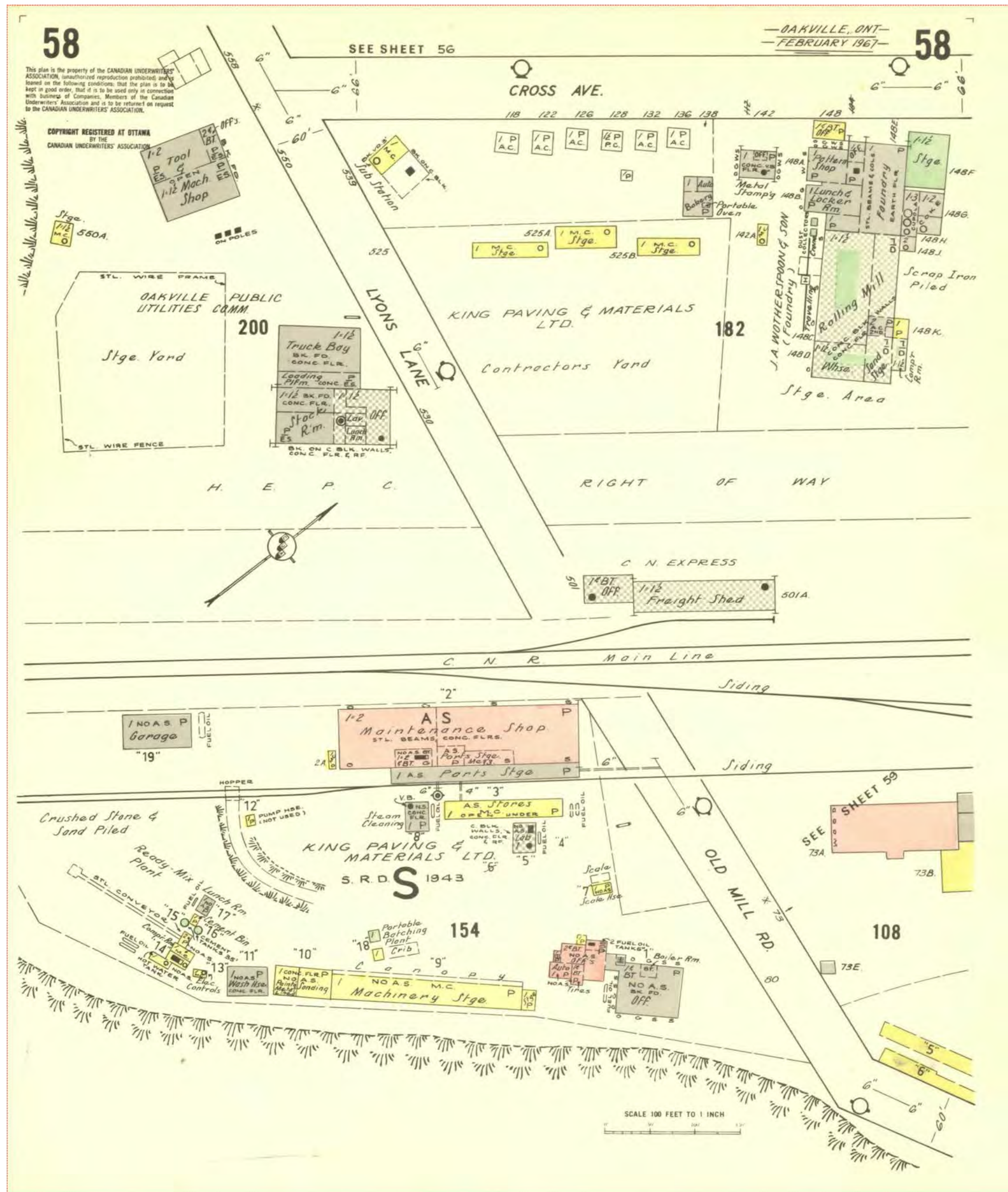

This document is owned by Opta Information Intelligence Inc. and is subject to copyright protection. Please see the full Terms and Conditions at the front of this document.

**FIP Locator Map**  
The detailed FIP is on the following page

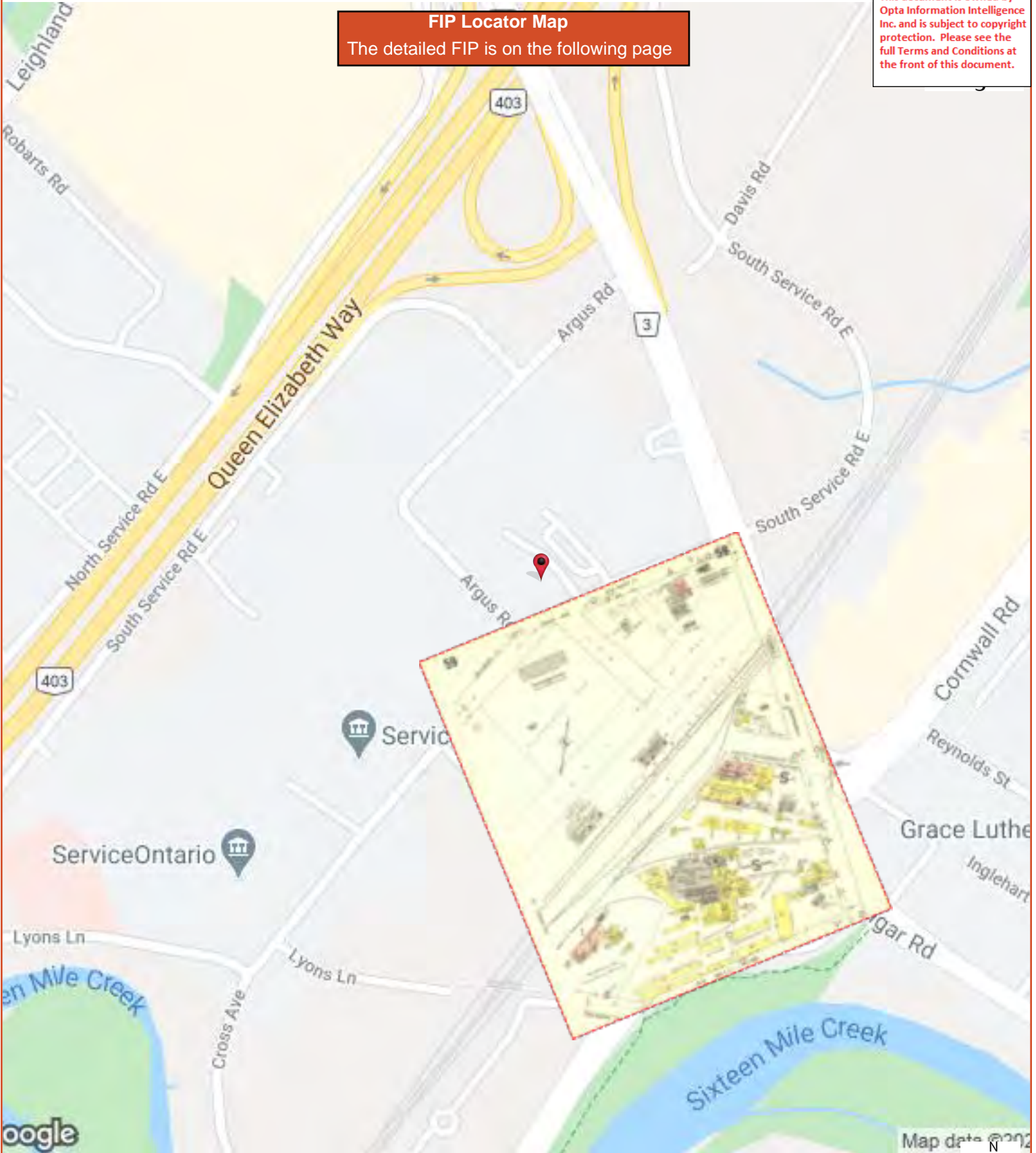

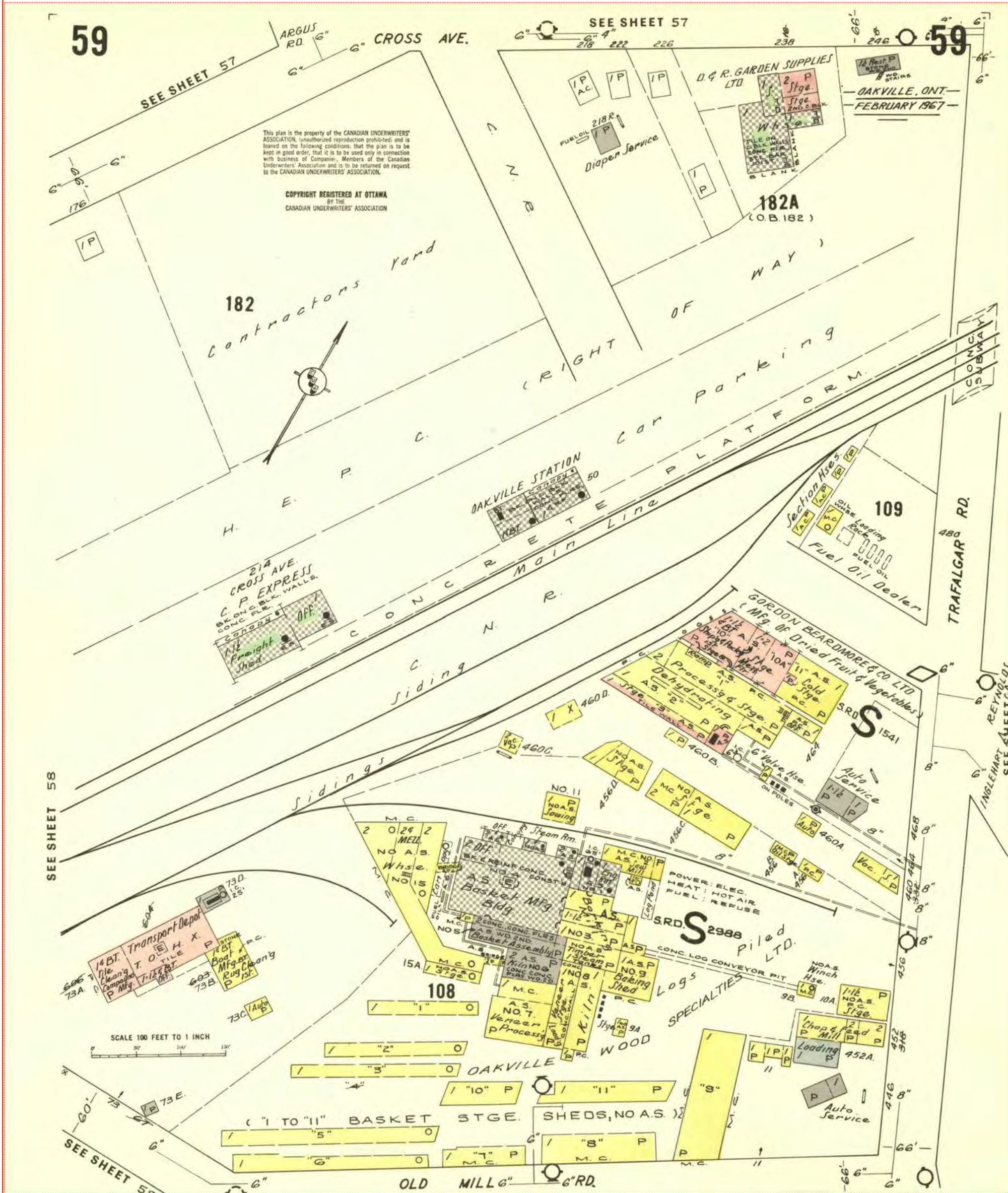

**FIP Locator Map**  
The detailed FIP is on the following page

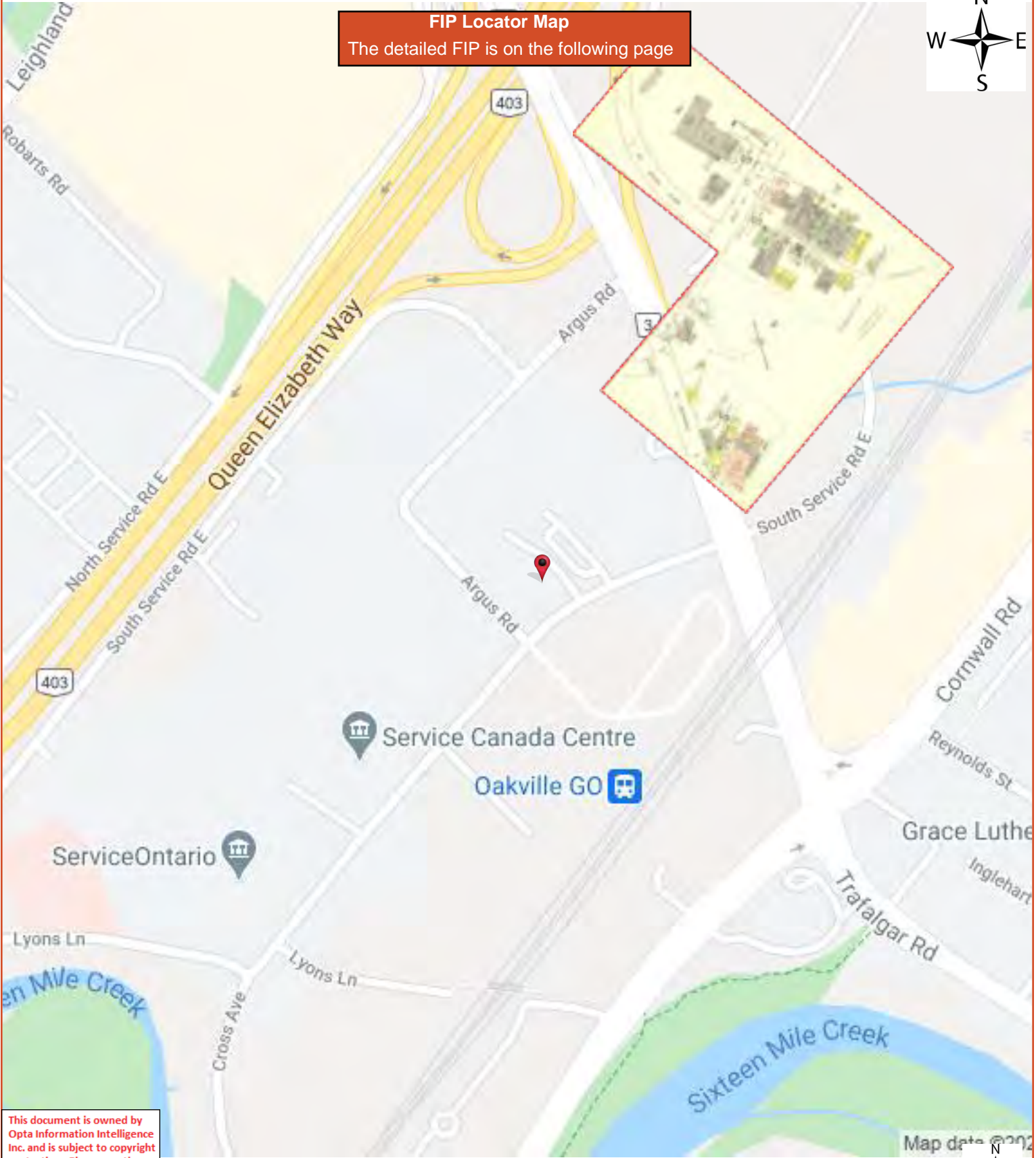

This document is owned by Opta Information Intelligence Inc. and is subject to copyright protection. Please see the full Terms and Conditions at the front of this document.

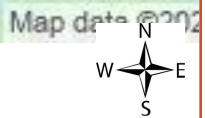

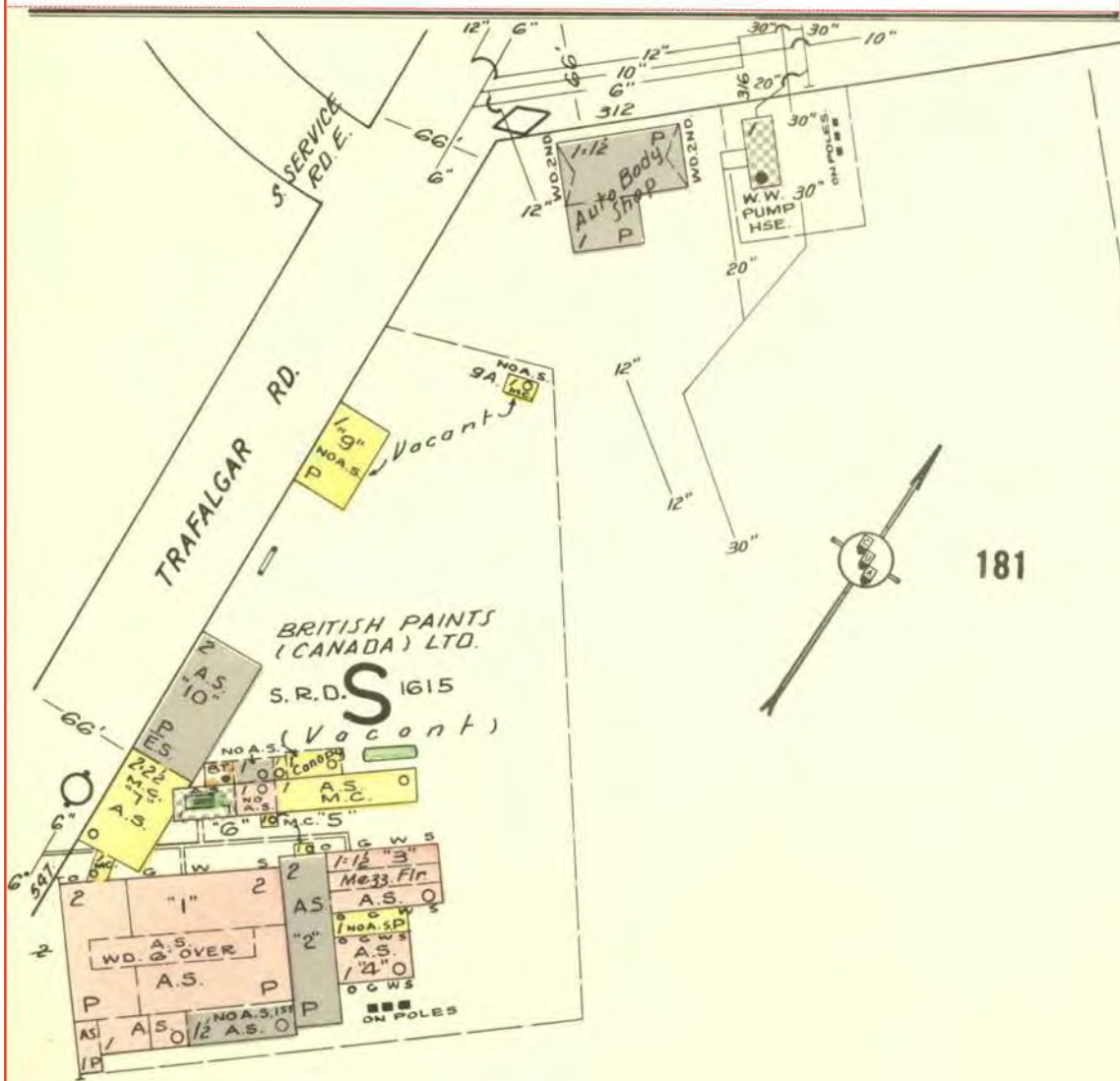
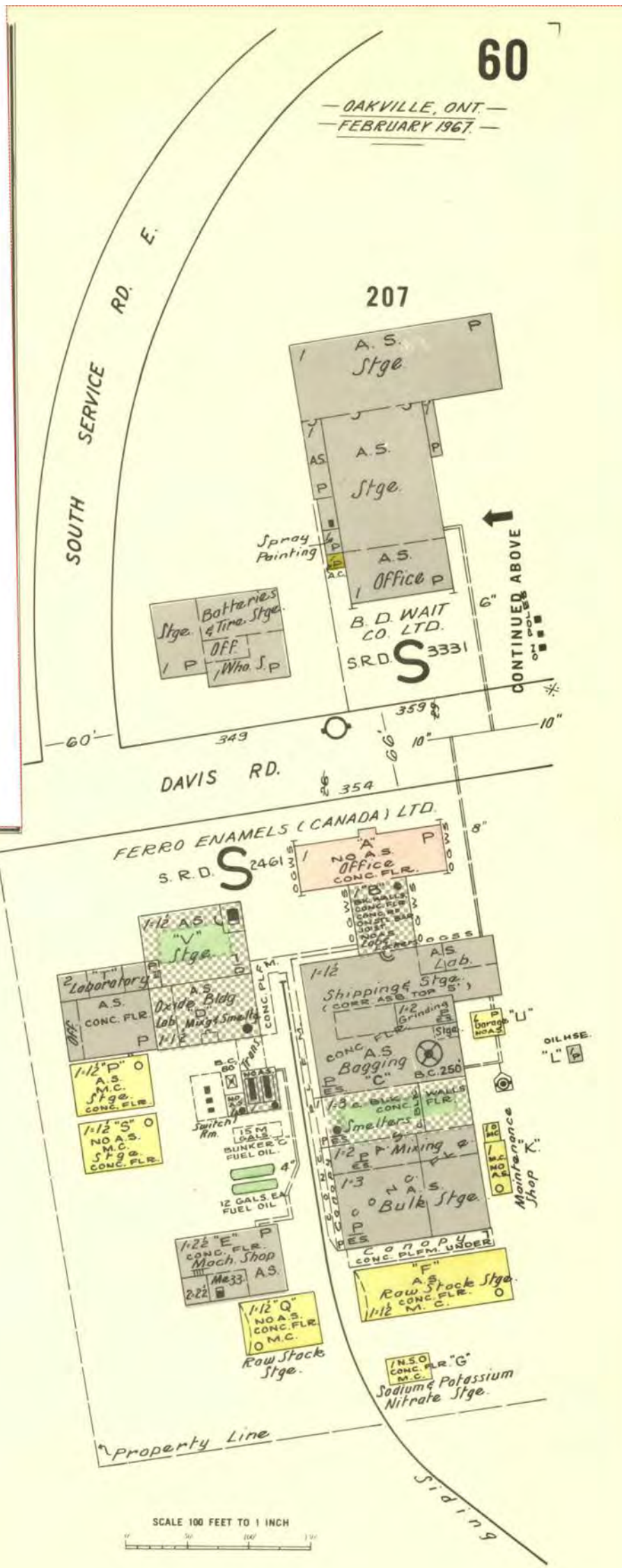



**FIP Locator Map**  
The detailed FIP is on the following page

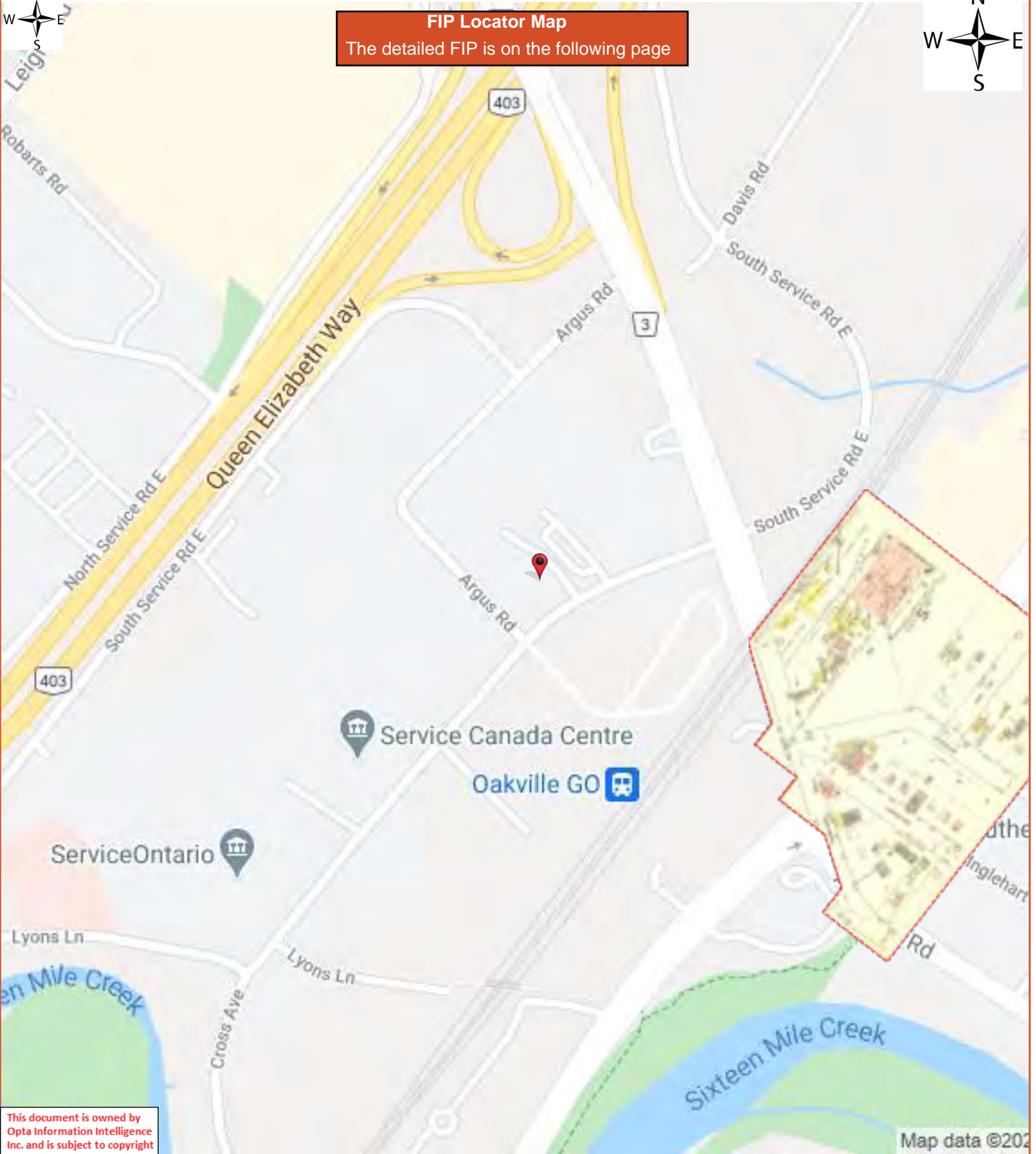

This document is owned by Opta Information Intelligence Inc. and is subject to copyright protection. Please see the full Terms and Conditions at the front of this document.

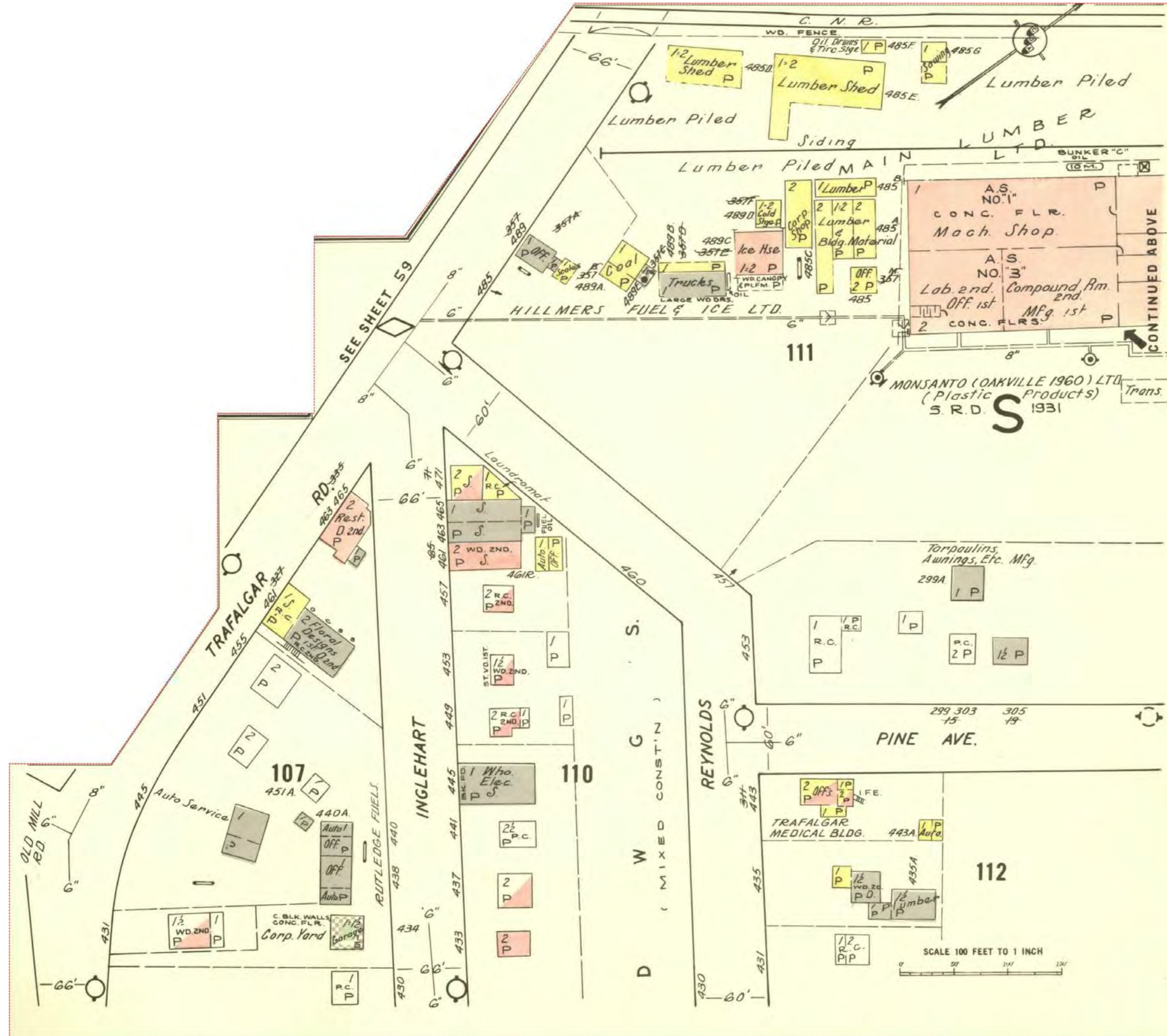

# Siteplan Report - 1984 227 Cross Avenue Oakville ON L6J2W9





This document is owned by Opta Information Intelligence Inc. and is subject to copyright protection. Please see the purchase order relating to the release of this document for complete terms and conditions.

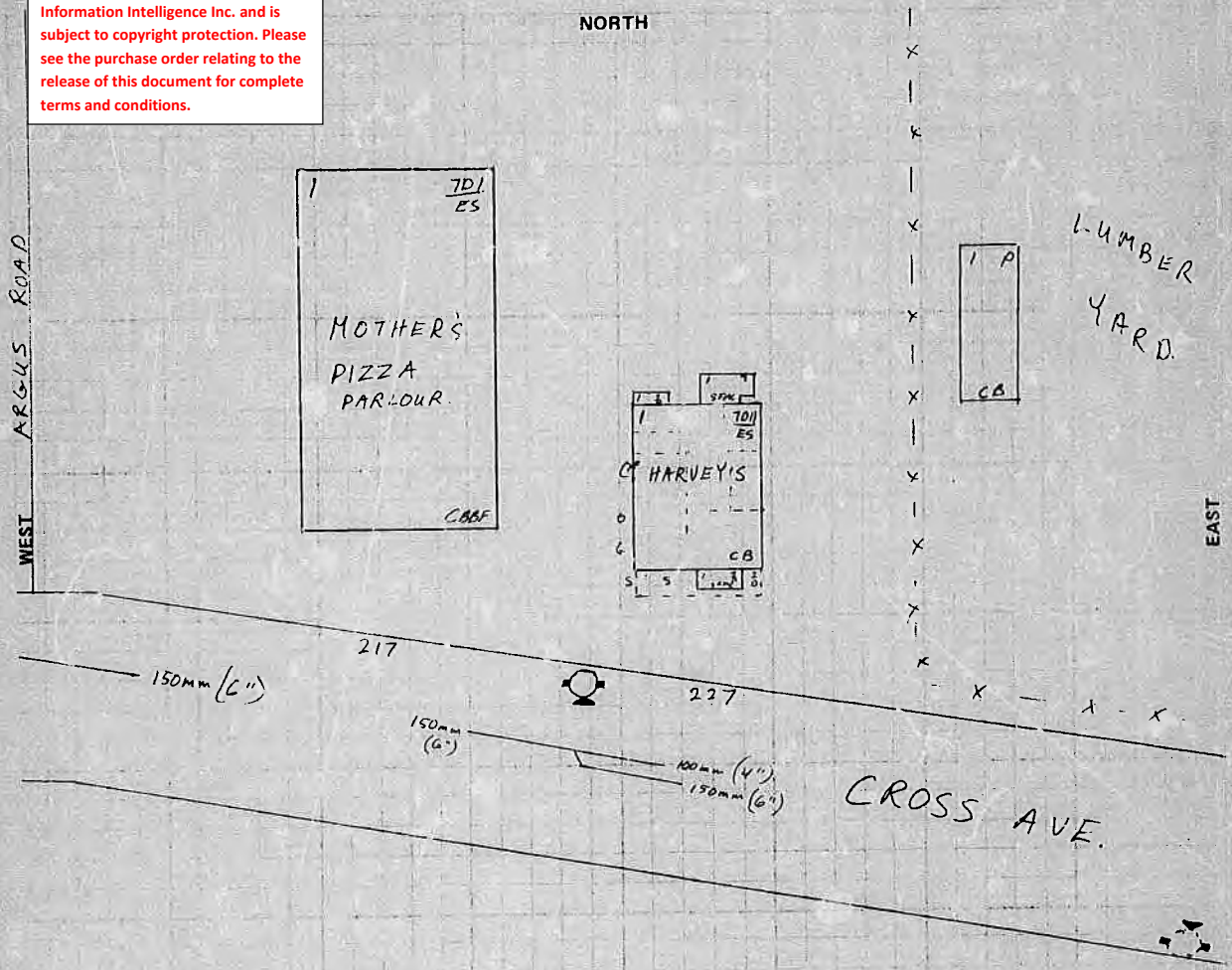

SOUTH 227 Cross Avenue.  
 Oakville, Ont.

EXPOSURE - (SECTION VIII)

WALL OF BUILDING BEING RATED					BETWEEN BLDGS.		FACING WALL OF EXPOSURE						
Direction	Blk.	Comb. & Non-Comb	Msnry. Up	Msnry. Sp	Distance	Party Wall	Blk.	Msnry. Sp	Msnry. Up	Non-Comb.	Comb.	Occ'y Haz.	Length / Height
NORTH													
SOUTH													
EAST													
WEST			✓		13.7				✓			M3	36.6

Requested by: General Accident

Sig. Of Insp. R. Bousfield  
 Dt. Oct 3/84 / Oct 4/84  
 (Inspected) (Written Up)

Report Date: Sept 26/84  
 (Dt. Request Recd. In IAO Service Office)

Revised By: \_\_\_\_\_  
 Dt. \_\_\_\_\_

# Siteplan Report - 1976 217 Cross Ave Oakville ON L6J2W9



**DIAGRAM**

- Note:** (i) A diagram is not required if the Risk and all property within 100 feet is exactly as shown on the insurance plan.  
 (ii) Show all Buildings within 50 feet of the Risk and indicate their occupancy, show also any openings between adjoining Buildings and all exposed Windows.  
 (iii) Show location of Hydrants.  
 (iv) Show Frame Buildings with **BLACK**, Brick Building with **RED**, Stone or Concrete Buildings with **BLUE** and Brick Veneered, Brick Nogged or Metal Clad Buildings with **DO NOT** **RED** lines for which purpose a red pencil can be used. Be sure to state exact distance between buildings shown.  
 (v) Please Draw Diagram at a scale of 50 feet = 1 inch (same as the Insurance Plans).

This document is owned by Opta Information Intelligence Inc. and is subject to copyright protection. Please see the purchase order relating to the release of this document for complete terms and conditions.

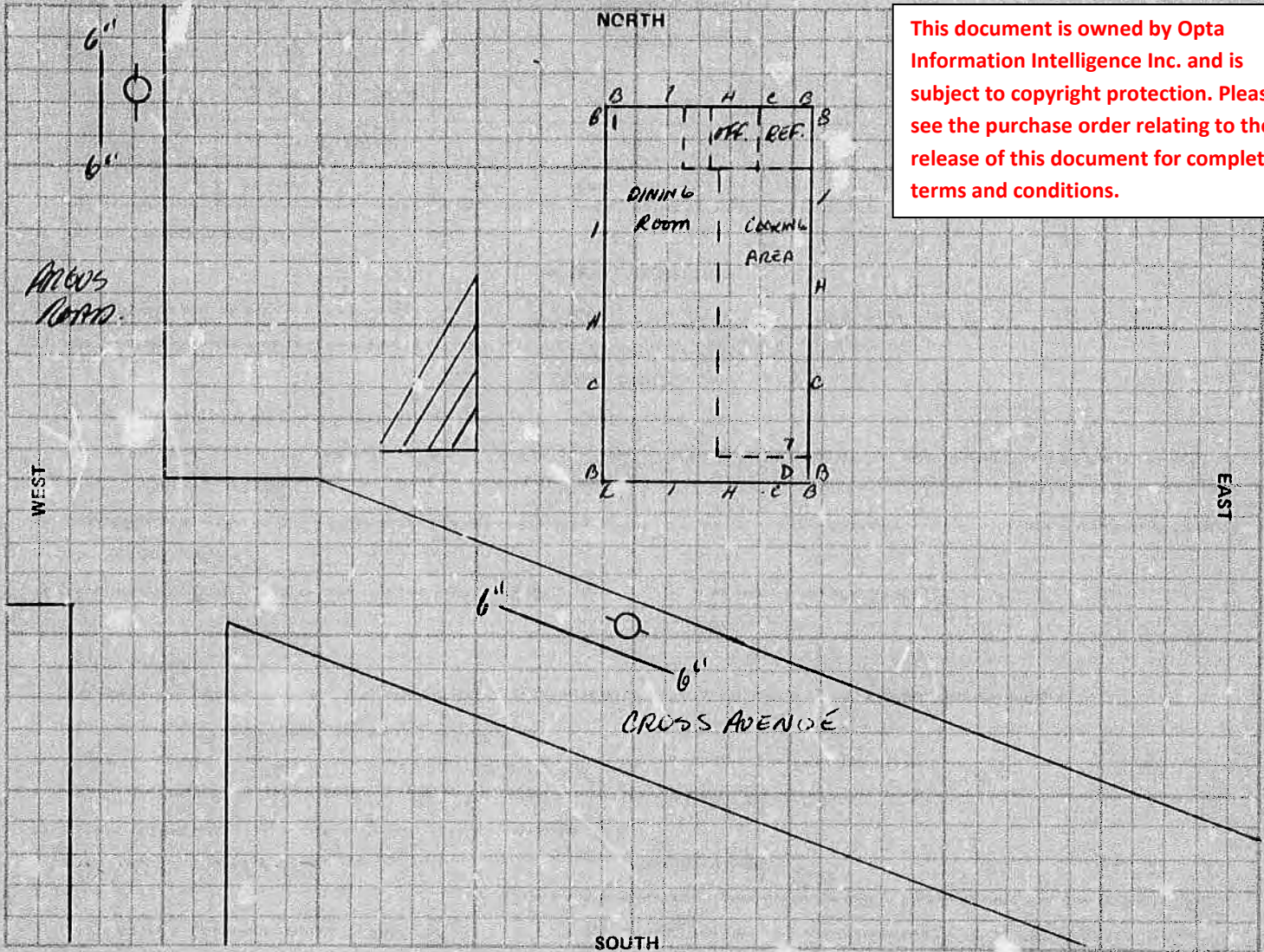

**EXPOSURE: Note** - These questions must be answered fully.

North ..... ft. to building built of ..... stories high, occupied as OPEN  
 South ..... " " ..... " " CROSS AVENUE  
 East ..... " " ..... " " OPEN  
 West 40 " " CLUB 2 " " RESTAURANT

I hereby state that the above questions are fully and correctly answered, and agree that they shall form the basis of rating to be given by the IAO

DATE June 9, 1976

SIGNATURE [Signature]  
 (If submitted by Member Company, state name)

## APPENDIX I: SITE PHOTOGRAPHS



Photo 1: Frontage of the Site at 227 Cross Avenue, facing north.



Photo 2: Frontage of the Site at 217 Cross Avenue, facing north.



Photo 3: The Site at 571 Argus Road, facing east.



Photo 4: The Site at 581 Argus Road, facing east.



Photo 5: The Site at 587 Argus Road, facing east.



Photo 6: The Site at 595 Argus Road, facing south.



Photo 7: Transformer at 217 Cross Avenue, facing south.



Photo 8: Transformer at 581 Argus Road, facing west.





Photo 9: Interior of the Site building at 217 Cross Avenue.



Photo 10: interior of the Site building at 227 Cross Avenue.



Photo 11: Former chemical storage at the northwest corner of 1233 Queen Street East.



Photo 12: Property located at 214 Cross Avenue, approximately 20 m south, facing south.



Photo 13: The property located at 570 Argus Road, approximately 20 m west, facing west.



Photo 14: The property located at 568 Argus Road, approximately 20 m west, facing west.



Photo 15: The property located at 590 Argus Road, approximately 20 m north, facing northwest.



Photo 16: The property located at 223 Cross Avenue, east adjacent, facing north.



Photo 17: The property located at 570 Trafalgar Road, east adjacent, facing northeast.



Photo 18: The property located at 562 Trafalgar Road, approximately 90 m northeast, facing south.